Harper wins 2 to 1; S'craft mills defeated

By EMORY DANIELS

Stephen Harper easily won election, by an almost 2-1 margin, to a four-year term on the Plymouth-Canton Board of Education in Monday's election.

In the Schoolcraft College election, however, Jack Bologna of Plymouth Township lost out by 99 votes while the college's millage request was defeated.

The unofficial tally of the local school board race showed Harper with 1,563 votes followed by Arlene Callahan with 895 and Mary Jane Mulaski with 298. Harper is from Plymouth Township while the two challengers are from Canton.

Only 11 per cent of the school district's registered voters turned out Monday to vote in the local trustees race.

The Schoolcraft millage was defeated throughout the college district by a vote of 7,659 "no" to 6,156 "yes. The margin was as close in Plymouth-Canton as the millage was defeated by 1,616 to 1,142.

In the trustees race, incumbent Rosina Raymond of Livonia led the field with 5,578 votes. A suprise second-place finisher was Leonard Wozniak of Livonia with 4,540 votes. Harry Greenleaf of Livonia placed third at 4,417. All were elected as at-large trustees to six-year terms.

Bologna was a close fourth with 4,318 votes. Those running behind Bologna were: Laura Toy, 4,056; Richard Hayward, 2,946; Karl Sjogren, 2,928; Michael Cicchella, 1,517; and, George Gravila, 935 votes.

In Plymouth-Canton, Bologna won all 14 precincts to gather 1,837 votes. Locally, Mrs. Raymond finished second at 792, Greenleaf third at 762 and Wozniak fourth at 675. Wozniak ran strong in Canton, finishing second in four precincts—Farrand, Miller, Hulsing and Eriksson.

Greenleaf, a leader in the Republican party for the 2d District, placed second at Bird Elementary, tied for second with Raymond at Field, and ran second at Gallimore, Isbister, Starkweather, Allen and West Middle. Mrs. Raymond ran second at Central Middle, Allen, Fiegel, Field, and Canton High.

The Schoolcraft millage request was defeated in all precincts.

The Schoolcraft trustees election leaves the Plymouth-Canton area without any representation on the college board for the first time since the college was founded. Arch Vallier and LeRoy Bennett didn't run for re-election; Bologna was the only candidate from this area on the ballot.

IN THE PLYMOUTH-CANTON school board race, Harper won in 10 of the school district's 14 precincts and also won in the absentee ballot counting board.

Mrs. Callahan of Canton carried precincts at Fiefel, Husling, Eriksson and Field elementary schools. Fiegel, in Plymouth Township, draws its student enrollment heavily from Canton. Hulsing, Eriksson and Field all are located in Canton.

Harper said he was concerned about his chances for victory because both Mrs. Callahan and Mrs. Mulaski were Canton residents. "There was a lot of potential for more Canton voters turning out, especially with two candidates from Canton," Harper said Monday night after the final votes were tallied. "I was never confident at all—no way!"

Harper was worried about a possible heavy turnout of Canton elementary school parents—many of which he thought were apt to vote for Mrs. Callahan. "I'm just happy that the Plymouth voters came through."

Although carrying 10 precincts, Harper ran quite strong in: Central Middle, 217 to 101 for Callahan; Isbister, 182 to 62 for Callahan; Allen, 158 to 101 for Callahan; West, 247 to 45 for Callahan; Farrand, 187 to 84 for Callahan; and Bird, 114 to 32 for Callahan.

The margin between Harper and Callahan was close at Gallimore, Miller, Eriksson, Field, and Plymouth Canton High.

Canton Observer

Volume 2 Number 64 | Thursday, June 16, 1977 | Canton, Michigan | 56 Pages | Twenty-Five Cents

1977 Suburban Communications Corporation. All Rights Reserved.

WHAT'S INSIDE CANTON



Everyone pitches in to make Farrand Elementary School's annual ice cream social a huge success. There are games, balloons, scoops of ice cream and food for all. For pictures and story, turn to **Page 1B.**

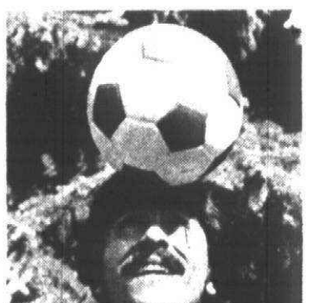

Why does Larry Christof have a soccer ball balanced on his head? He's not really just passing the time of day but has a method in this madness, which is revealed on Page 6A.

Index:

Amusements	8B
Brevities	7A
Canton Chatter	2B
Classified ads	7-18C
	Section D
Brevities	7A
Eccentricities	16A
Editorial opinion	16A
Observation Point	16A
Readers forum	15A
Religion	6-7B
Sports	1-6C
Suburban Life	1-5B
The Stroller	10A

HANDS OFF OR I'LL CALL A COP

On Monday, June 20, your hometown newspaper will publish a special page devoted to protecting your children from potential abducters. There will be a list of practical techniques to teach your children to protect themselves and to be on the look out for danger as well as a "HANDS OFF" t-shirt iron on. We'll also include the rules for a CB radio slogan contest to promote further awareness of the situation. Be sure to read Monday's paper.

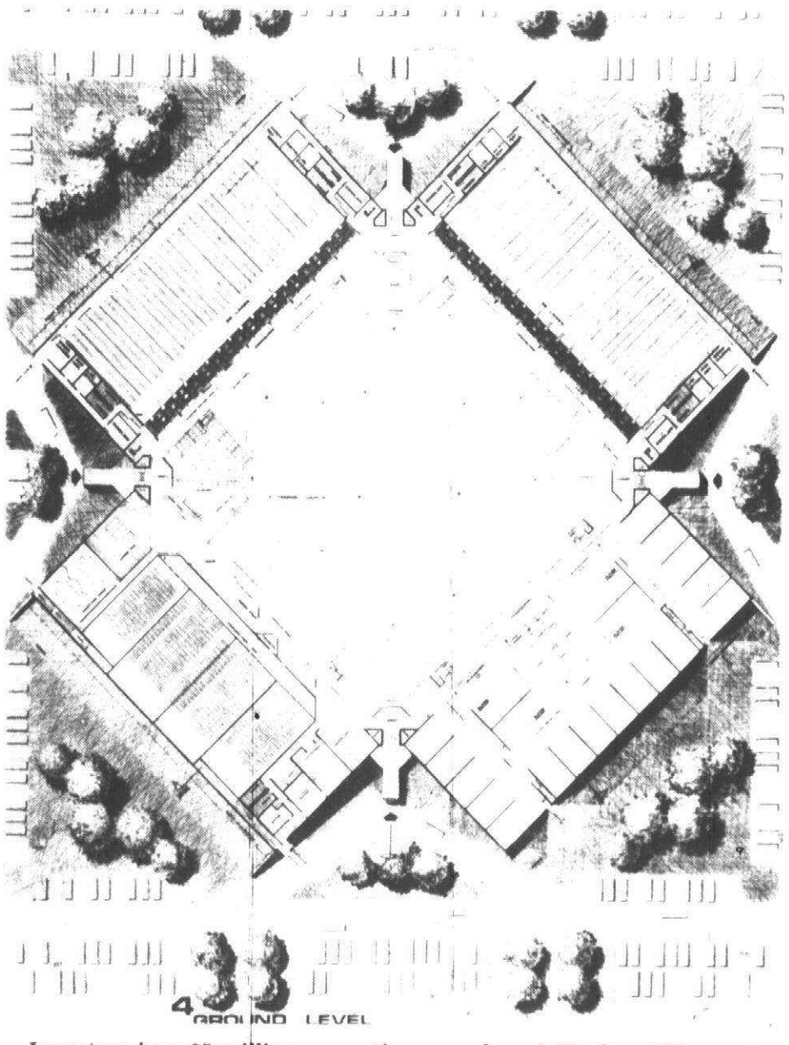

Investors in a $5 million recreation complex at Ford and Haggerty roads got the green light and a liquor license application approval Tuesday night from the Canton Township board by a 5-1 vote. The only dissenting vote came from Trustee Brian Schwall who believes the area will be overloaded with bowling lanes.

Giant sports complex receives liquor license

A group of Dearborn developers were given the go-ahead to plan a $5 million recreation complex at Haggerty and Ford roads by the Canton Board of Trustees Tuesday night.

The board granted the group a Class C liquor license, which the developers needed as an assurance to begin serious planning of the project. The group had already dumped initial costs of $29,000 into the building without any commitments from the township.

Architect/planner Ned Apigian presented a detailed written and illustrated display to the township board to combat fears about the developers misusing the liquor license by building a less elaborate project.

But the board assured itself of fair play by approving the liquor license contingent upon completion of Phase I of the project, and demanding a review one year from the date of issuance to insure developers comply with statements made at Tueday's presentation.

The developers' next step will be to get a site plan approved so they can begin ground-breaking ceremonies on schedule in mid-August. Apigian said the complex will take 9-11 months to construct.

The complex, called The Center, will mean an extra $188,000 in annual tax revenue for the township, say developers. The building will house 72 bowling lanes, 21 racquetball and seven tennis courts, a restaurant, bar, lounge, fully equipped locker room facilities, nurseries and meeting rooms.

PHASE II of construction will add four movie theaters, with seating ranging from 250 to 400 to the complex. Apigian said one of the seven major metropolitan movie exhibitors is interested in locating in the Canton site, but no serious discussion can take place until both a liquor license and site approval is granted.

The building alone will cover 4.3 acres of the total 16-acre site. It will mean approximately 100 additional jobs for area residents and could provide 24-hour entertainment, said Apigian.

"We believe this will be the place to go in Canton and western Wayne County to watch other people play or recreate themselves. It will be a place of entertainment for all ages and sexes during all hours of the day and night, weekdays and weekends. It will be the center of things in Canton," Apigian said.

Of the $29,000 the developers have spent on the complex to date, $11,000 covered architecture expenses, with the remainder going for construction agreement ($3,000), economic analysis studies ($4,100), options to purchase the property ($10,000) and soil analysis ($1,250).

The four principal investors in the sports complex are Ted Hochstein, Sr., of Pontiac, owner of Mercury Lanes, Dearborn; Ted Hochstein, Jr., Dearborn Heights, owner of Cherry Hill Lanes, Dearborn; Ralph Gumtow, Dearborn, manager of Mercury Lanes; Frank Kulha, Wayne, partner and manager of World Manufacturing; and Richard Mooradian, Highland Park, president of U.S. Auto Radiator Manufacturing.

The developers had already purchased 100 Brunswick Astroline bowling lanes for cash in April 1976, amounting to more than $1.1 million, according to the architect.

The Canton board approved the liquor license application by a 5-1 vote, Brian Schwall opposing, and Robert Myers not attending. Schwall said he voted against the proposal because of letters the board received from AMF and Brunswick bowling equipment companies stating the community could not support 172 lanes in the five-

(Continued on page 4A)

County deadline nears

Bradley, Daley recall drive completed

Upon hearing the deadline for all recall petitions is rapidly approaching if only one election is to be held, Lynn LaBell gathered her troops and hit the streets and shopping centers last weekend collecting signatures on petitions to recall Treasurer Anne Bradley and Trustee Gene Daley.

By Tuesday, employees in the Canton clerk's office reported that 1,719 unchecked signatures calling for the recall of Treasurer Bradley have been submitted. For Trustee Daley's recall, 1,700 signatures were turned in.

While three separate batches of Bradley-Daley petitions have been submitted—the first was delivered June 1—none have been checked against the voter rolls to see if the people who signed are registered voters. It is the duty of the local clerk to verify that signers are registered to vote in the community.

LaBELL ACCELERATED her petition effort last weekend after hearing Wayne County Clerk Orvylle Tungate say the already-completed recall petitions for Supervisor Harold Stein must be turned in to the county by June 25. To guarantee that both the Stein and the Bradley-Daley recalls show up on the same ballot, Tungate said the Bradley-Daley petitions must be turned in to the county "at the most, 15 days" after June 25.

Tungate explained that it is the duty of the county to schedule a recall election within 60 days after checking the petitions. The verification process takes 15 days. The deputy county clerk explained that it takes almost 45 days advance notice to contact the election scheduling committee and then order the correct printing on recall ballots.

Mrs. LaBell, head of the Bradley-Daley recall drive, said the biggest push for signatures was done over the past weekend.

"We really got out and worked Friday and Saturday," she said. "We hit Pickwick subdivision hard, along with Willow Creek. Then we went back to Kroger's (in Harvard Square) and picked up a few signatures there.

"WE WORKED our little butts off, pardon the expression, but we got them (the signatures)," said Mrs. LaBell. "I'd say there are 1,650, maybe close to 1,700. We hurried up our drive so we can have one election to decide if any of the three are to be recalled. If it came down to paying for two separate recall elections, I wouldn't even support it."

The recall movement began when Peter Gabbert began circulating petitions May 21 seeking the ouster of Canton Supervisor Stein. Gabbert's drive netted 1,280 signatures of valid Canton voters, according to the local clerk. Stein recall petitions have not yet been submitted to the county for further checking because Gabbert says he wants to wait and submit his petitions to the county the same day LaBell does. Gabbert's petition deadline is June 25.

JOHN FLODIN, township clerk, was asked if the Bradley-Daley petitions would all be checked by June 25.

"We'll do our very best," Flodin said. "If there is any way we can spare the cost of having two elections we'll do it. But you must remember that checking recall petitions isn't all we do in this office. That's part of the problem. The job requires a lot of time and a lot of concentration."

Stein, Flodin get 8% pay hike

Officials in Canton Township unanimously approved a recommendation from its compensation commission to raise the annual salaries of both township supervisor and clerk by eight per cent.

The recommendations meant wage hikes from $19,488 to $21,000 for Supervisor Harold Stein; and from $18,228 to $19,700 for Clerk John Flodin. The salary for Treasurer Anne Bradley remains the same at $7,500.

The board did not pass a resolution, which the compensation commission strongly urged, to provide for the establishment of annual salaries for trustees on the board who are presently paid on a per meeting basis.

Board trustees are presently paid $40 per meeting. The reasoning behind the resolution was to eliminate the potential problem of trustees delaying decisions for pay. Flossie Tonda, a member of the commission, believes an annual salary would make trustees "more accountable to the people."

Trustee Brian Schwall raised similar concerns if the trustees were put on a salary scale. "Then people could say we were skipping meeting and getting paid whereas in the past we wouldn't (have been able to)."

9 in running for chief

The original 23 contenders for the job Canton Township police chief have been whittled down to nine.

After examining all of the resumes submitted, the board of trustees selected what members considered the ten most qualified candidates. However, one of the 10, Eugene G. Caviston, of Greenwood, Indiana, did not show up at the township fire hall to take the written examination administered by the Michigan Municipal League.

The League was chosen to give the test because some board members criticized local civil service testing criteria.

According to a spokesperson for the League, no final test results have yet tabulated. "The written exams have not been corrected or graded," she said, "and the applicants will probably be given oral boards."

Township Clerk John Flodin said the board of trustees will make the final decision on the new police chief.



Painless

Canton Building Inspector Gary Barnett took it all lying down Monday afternoon, or should we say gave it all lying down. The Wayne County Bloodmobile rolled into town this week and numerous township employees and residents rolled up their sleeves and pitched in to aid the effort to provide blood for all who need it. (Staff photo by Gary Caskey)

DR. JOEL H. HABER
DR. JESS KRAFT

PHYSICIANS AND SURGEONS
OF THE FOOT

Announce the relocation of their office for the practice

of

FOOT SURGERY & PODIATRIC MEDICINE

to

CANTON PROFESSIONAL PARK
8548 NORTH CANTON CENTER ROAD

CANTON, MICHIGAN 48187 455-2400

MARIA'S ITALIAN BAKERY

TUES. SPECIAL
UNBAKED FAMILY STYLE PIZZA $2.99
HAGGERTY LOCATION ONLY

DONUT SPECIAL: $1.45 DOZEN
MILK Plastic Gal. $1.29
Special! 16 oz. - 8 Pk Pepsi & Coke $1.69

ITALIAN LUNCHMEATS • HOMEMADE ITALIAN SAUSAGE • FETA CHEESE • HOT BREAD DAILY • ITALIAN COOKIES • CANNOLIES • CREAM PUFFS • BROWNIES • DANISH PASTRIES • DONUTS • BEER & WINE, DOMESTIC & IMPORTED

HOME OF THE SQUARE PIZZA

50¢ OFF One Large Pizza With This Ad

CORNER OF HAGGERTY & CHERRY HILL 981-1200

TWO LOCATIONS

38411 JOY ROAD (Joy-Hix Shopping Center) 455-0780

SEE OUR SPECIAL SELECTION OF Jewelry
FOR DADS AND GRADS

• WATCHES
• RINGS
• EARRINGS
• MONEY CLIPS
• I.D. BRACELETS
• NECKCHAINS
• POCKET WATCHES
• WIN LIGHTERS

New Summer Hours
Mon. & Fri. 10-8
Tues., Wed., Thurs. & Sat. 10-6

Harvard Square Jewelers
6012 N. Sheldon, Canton

HARVARD SQUARE, FORD ROAD AT SHELDON 459-6080

Bologna loses SC trustee bid

The Jaycees answered the Schoolcraft College election question.

The question wasn't which three of the nine candidates would be elected to six-year terms on the community college board of trustees. It was widely expected that incumbent Vice-Chairperson Rosina Raymond would lead the ticket and Harry Greenleaf would take another seat—which they did.

The question was which of the remaining seven candidates would take the third seat. The answer was Leonard E. Wozniak, 36, a former Livonia Jaycees president, active in Republican politics, making his first bid for public office.



ROSINA RAYMOND
First again



HARRY GREENLEAF
Second time around

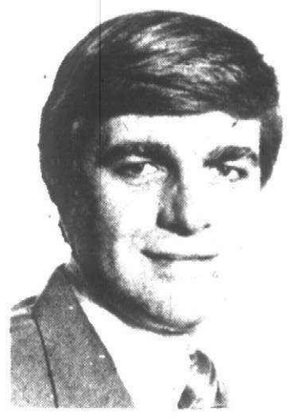

LEONARD WOZNIAK
The surprise

THE RESULTS of Monday's balloting:

1. Mrs. Raymond, of Livonia, seeking a second term—5,578. She also led the ticket in her first try.

2. Wozniak, of Livonia—4,540. He is a salesman for Datapoint Corp., in data processing equipment.

3. Greenleaf, of Livonia—4,417. The Ford engineer and personnel staff man, a leader of the highly successful Republican organization in the 2nd District-Wayne, was making his second bid for a Schoolcraft seat.

4. G.J. (Jack) Bologna, of Plymouth—4,318, less than 100 votes behind Greenleaf. Bologna's defeat means that two retiring trustees from Plymouth will be replaced by two from Livonia. The breakdown of board seats now is: Livonia, six; Plymouth, one; Garden City, one; Clarenceville and Northville, none.

5. Laura M. Toy, of Livonia—4,065. The former Schoolcraft student's strong showing was a surprise in view of her lack of support from groups usually campaigning in the Schoolcraft district. She ran second in Clarenceville and third in Garden City and Livonia, but trailed off in Plymouth and Northville.

6. Richard Hayward, of Livonia—2,946. A construction executive with no political connections, Hayward was making his second bid for a Schoolcraft seat.

7. Karl Sjogren, of Clarenceville—2,928. The 23-year-old former president of the Schoolcraft Student Senate ran the most energetic and personally visible campaign, speaking even at school board meetings. Campaign advisers are now suggesting he join the Jaycees.

8. Michael Cicchella, of Livonia—1,517.

9. George Gravila, of Livonia—935.

THERE WERE partisan overtones to the campaign. Active Democrats tended to line up behind Mrs. Raymond, Bologna and Sjogren, with some supporting Miss Toy.

Candidates with Republican connections included Greenleaf and Wozniak and, to a lesser extent, Cicchella.

But holders of non-partisan offices—such as Livonia Mayor Edward McNamara—bestowed endorsements freely without regard to party lines, though McNamara is nominally a Democrat.

A prominent Democrat who asked not to be quoted by name suggested Sjogren's candidacy cut into votes that might have put Bologna over the top. Bologna, 46, is a self-employed management consultant who spent many years in federal service, working at one time with Michigan's late Sen. Philip Hart.

Mrs. Raymond, Wozniak and Greenleaf will take their oaths of office July 11.

Club Circuit

AARP MEETING

The Plymouth-Northville branch of the American Association of Retired Persons will meet at noon June 22 in First United Presbyterian Church of Plymouth. A sack lunch at noon will be followeby a sing-along, business meeting and program.

L.P. McCarthy, who is in charge of the Retired Senior Volunteer Program (RSVP) for this area, will explain the functions of the program and will answer questions. Kathy Schmidt will tell about the new community service program, Grand Persons, now in progress at Gallimore Elementary School.

This will be the last meeting for the summer until meetings resume in September.

DAR PICNIC

The National Society Daughters of the American Revolution, Sarah Ann Cochrane Chapter, will have a picnic buffet at noon June 20 at the home of Mrs. Norman Saunders.

Mrs. Felix Hoheisel will be in charge of the program "Remove Not the Ancient Landmarks," from the 86th Continental Congress Resolutions.

STRAWBERRY SOCIAL

The Liturgical Arts Guild of St. John's Episcopal Church, 574 S. Sheldon Road, Plymouth, will sponsor an old-fashioned strawberries and ice cream social from 2-5 p.m. June 18 on the church lawn. There will be musical entertainment. Cost will be $1 for adults and 50 cents for children under 12.

APPLE RUN GARDEN CLUB

The last meeting of the Apple Run Branch Woman's National Farm and Garden Association will be at noon June 20 at the home of Donna Sommerman, 41930 North Drive in Canton Township.

A potluck salad picnic luncheon is planned. Those who have not signed up for a dish should call Cheryl Wachlarz, 453-7424. Guests may attend—donation $1.

Supporters stunned by millage defeat

By TIM RICHARD

Usually when you're going to take a bath at the polls, you have some inkling it's coming.

That's why Schoolcraft College officials and supporters were stunned Monday when voters turned down their request for a 0.8-mill property tax increase.

The vote was 6,156 in favor and 7,659 against, for a 45 per cent yes vote. Only the Northville K-12 district, of the five which compromise the community college district, gave it a majority.

"EVERYTHING WAS right," said President C. Nelson Grote, frowning slightly in disbelief.

"The economy was right. Cars are selling. People are back at work.

"The campaign was excellent and positive," he said, citing the leadership of Livonia Police Commissioner Edward Milligan and the support from college staffers David Heinzman in community relations, Patrick Newman, Midge Ellis and Marvin Gans.

"The candidates were all for it," a reference to the fact that all nine candidates for three trustee positions endorsed the millage.

"There were no other school millages on the ballot."

"There was no organized opposition," said another millage supporter.

HERE IS HOW the individual districts voted:

•Clarenceville—169 yes, 188 no. "That's the first time Clarenceville hasn't supported a Schoolcraft millage," said Heinzman, a one-time Clarenceville teacher.

•Garden City—750 yes, 1,399 no. "Garden City!" harrumphed Schoolcraft board Chairman Paul Kadish. "We have 900 students down there (at the Harrison center), and only 750 yes votes. Our own people didn't support us."

•Livonia—3,037 yes, 3,479 no.

•Northville—1,058 yes, 977 no.

•Plymouth-Canton—1,142 yes, 1,616 no.

Garden City School District has been torn over teacher problems and unable to pass its own millage. It was generally felt the Schoolcraft proposal might have problems there. But a defeat of less than a 2-1 margin was a modest improvement from the 3-1 defeat of a 1976 proposal for 0.53 mills.

"THE MOST IMPORTANT thing we lost was the $10 million bond issue," Grote told the campaign group. "We will withdraw our application tomorrow morning."

He referred to a board decision of intent to sell a bond issue to support (among other things) expansions or new facilities for the fine arts program, applied sciences, a new learning resources center and the campus center.

Although those projects weren't on the ballot, the college made it plain the millage would be used to finance the programs that would go into them.

Grote said the board would be asked to approve a tuition increase, but he called that source of revenue "a Band-Aid process."

"WE'VE GOT some budget problems first thing tomorrow morning," said Kenneth Lindner, vice-president for finance.

The millage, if approved and levied in full, would have brought in $1.5 million. Actually, the board planned to levy increasing amounts over a five-year period.

Immediately, said Lindner, the budget will be out of balance $346,000. Total budget is $10 million-plus.

How Do You Tell Your Wife...
You're Losing Interest?

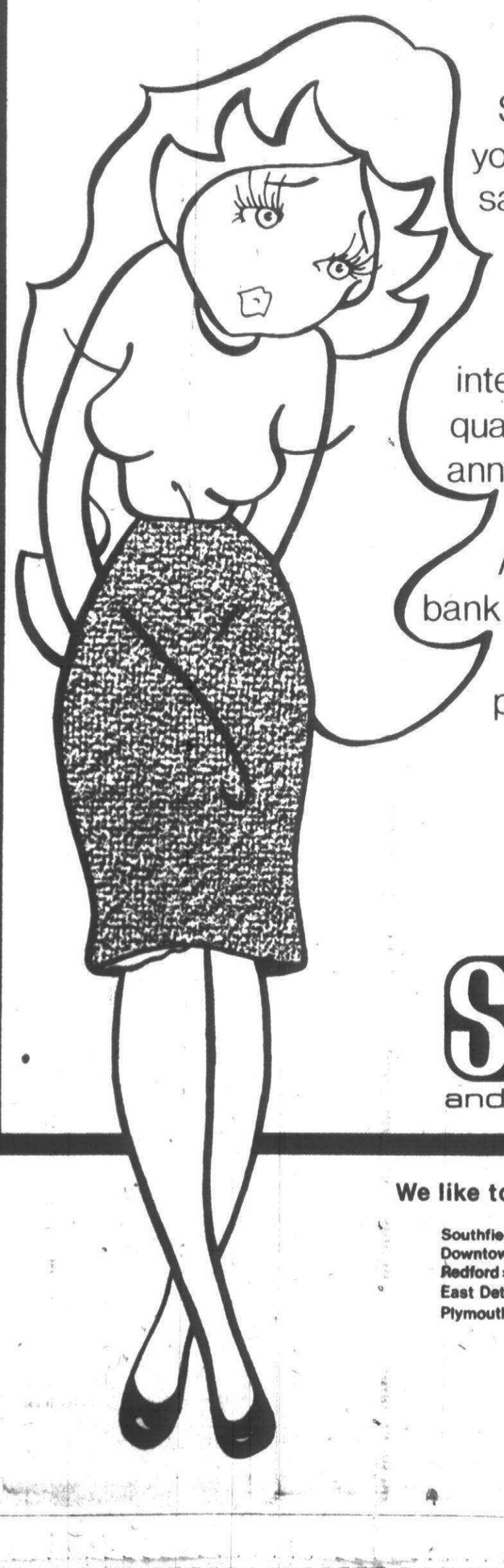

Start by telling her you've switched your savings to SURETY!

...because Surety pays 5¼% daily interest, compounded quarterly, an effective annual rate of 5.35%.

And regardless, no bank pays interest that high on regular passbook savings.

You can be sure at SURETY!

SFS surety federal savings and loan association

We like to do nice things for you!

Southfield: 27255 Lahser Rd. - 353-3010
Downtown Detroit: 1250 Griswold - 962-2785
Redford: 22041 Grand River - 533-3300
East Detroit: 20700 Kelly Rd. - 772-2300
Plymouth: 1200 Sheldon Rd. - 455-5010

FSLIC

Sidewalk Sale
HARVARD SQUARE'S

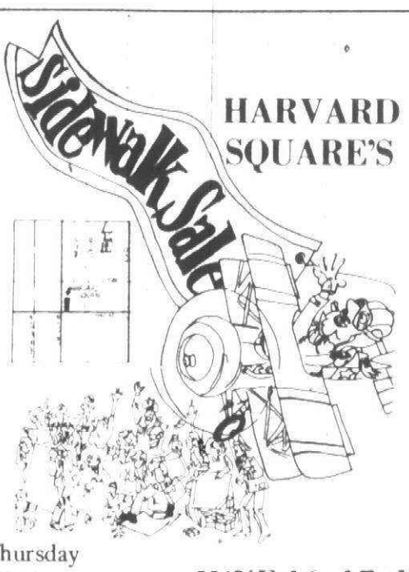

Thursday
Friday
Saturday
JUNE 16, 17, 18

"We have the Best Prices on
LIQUID PROTEIN"

Herbs & Spices • Natural Grains and Nuts
Dannon Yogurt • Minerals • Meatless Foods
Diet Foods • Vitamins • Pure Juices
Natural Snacks • Allergy Foods • Ginseng
Natural Ice Cream and much, much more!

"the natural place to shop"

10% OFF ON ALL PRODUCTS WITH THIS AD

Friends of nature health food center

5924 Sheldon Rd. at Ford
HARVARD SQUARE CENTER 459-5433

KOWALSKI COUNTRY DELI
Kings Row • Corner of Lilley & Warren
459-5910

PLEASE COME IN AND COMPARE OUR PRICES

BEER SALE
Coldest Beer at LOW LOW PRICES?

NEW! PEPSI
NEW REGULAR PRICE 16 oz. - 8 Pk. $1.49

Homemade Pasties & Stuffed Pizzas

HOMEMADE FRESH SALADS DAILY

SPECIAL THIS WEEK!
BAR-B-QUE SPECIAL
Natural Casing HOT DOGS
$1.59 lb.

COOKED, SMOKED, & BEER SALAMI
89¢ - ½ lb.

Imported POLISH HAM
$1.49 ½ LB.
Every Day Price

Fresh Daily Warrendale Bakery Goods

IMPORTED CHEESES

NEW STORE HOURS
MON. THRU FRI. 10 A.M. - 8 P.M.
SAT. 9 A.M. to 7 P.M.

He Deserves It!

Tell him so...
with a gift that will say it for you!

Exclusive Collection
Pictures completely made of watch parts
All Beaufifully Framed
Truly a conversation Piece.

A myriad of other gifts in every price range for every occasion

Just in:
• Gourmet Barbecue Tools
• Ice Buckets
• Bar Accesories
• Glassware



THE FIG TREE
5804 N. Sheldon, Harvard Square
Sheldon & Ford Rds. Canton • 459-5750
Thur.-Fri.-Sat. 10-9
Mon.-Tues.-Wed. 10-6

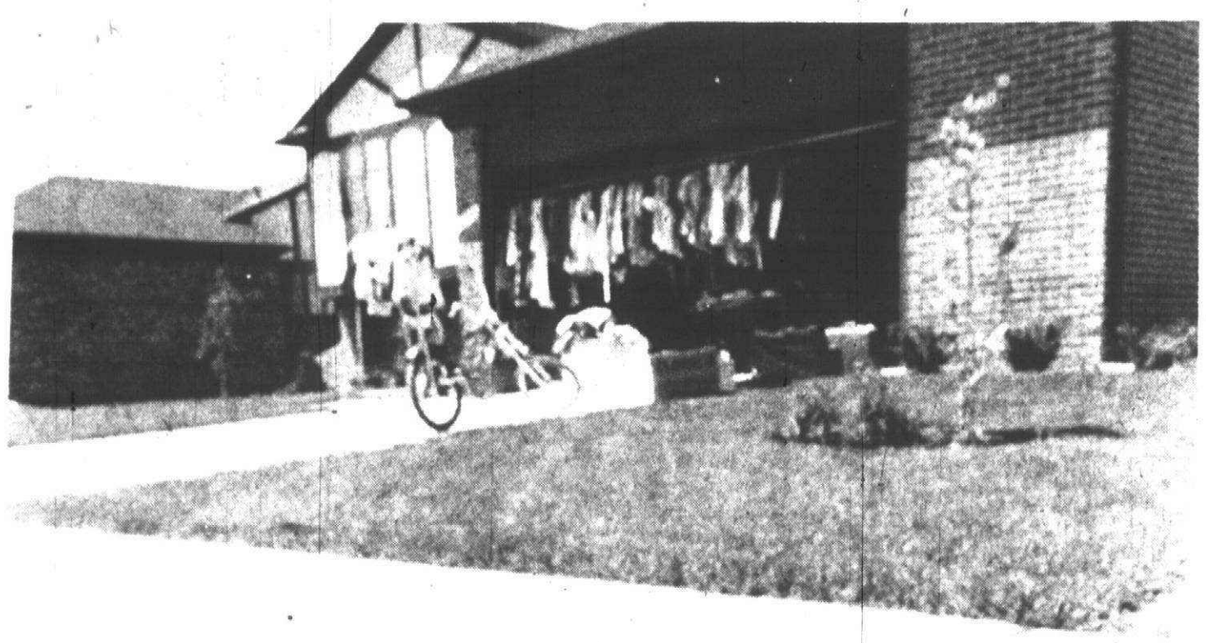

Where buyers-sellers meet

Booming marketplace



All it takes is a sign, and an open garage door, and there's money to be made. (Staff photos by Gary Caskey)

Tips for nouveau capitalists

By PATRICK TOUHEY

Empty wooden picture frames, a large cardboard box of hairrollers in assorted sizes, and a battered, leather-bound copy of "Where Love Has Gone," are just a few of the items placed strategically around the floor.

Or, if your taste runs to the more practical, there is a rack chock-full of jackets, dresses, shirts, and slacks. Inside, in the middle of the room, there are two tables full of kitchen appliances, children's toys, and a wealth of knickknacks and household goods.

You guessed it: A garage sale.

Like unpacking bathing suits or planting gardens, garage sales have become a summer ritual for many people and a growing cultural phenomena.

Cities do it; schools do it; neighborhoods do it, and plain, old everyday people do it.

They are fast becoming a standard procedure for raising money for charity, churches, block associations, or just some extra spending cash.

ON ANY WEEKEND, a leisurely drive around the Plymouth-Canton area might convince you that garage sales have replaced TV watching as the national pastime.

Signs pointing the way to various "used merchandise" meccas sprout from telephone poles, trees, fence posts, and any other spot that's in a good position to catch the passing motorist's eye.

And contrary to some dark mutterings, it's not all junk that is being disposed of. Many garage shoppers claim they've found some real treasures hidden behind plaster mermaids with clocks in their stomachs.

In fact, many folks have made garage sale "hopping" a social outing. Women get together early in the day in groups of two or three, check the classified ads, plot maps, and spend the day browsing among the neighborhood bazaars.

Traveling together, they say, cuts down on transportation costs. And many sprees usually turn out to be far less expensive than a similar day at one of the shopping malls.

Of course, looking for garage sale deals is not restricted to women only. Men, too, are cultivating the knack of knowing a bargain when they see one.

Husbands often look for tools which would normally be too expensive to purchase new. Or they might pick up small curiosity items—such as a micrometer—that they would never think to buy in the store.

IN ADDITION TO the casual shopper, some buying specialists have discovered that suburban garages are excellent places to find hard-to-get merchandise.

Many of those who frequent the sales are antique or used furniture dealers who are looking for specialty items which are not available anywhere else.

One such shopper made an appearance at a 13-family sale in Canton's Sunflower subdivision and aroused just a shade of suspicion and some curious glances.

"He came inside and looked at everything. And every so often he'd write something in a pocket-size notebook. I thought he was a policeman," said Mrs. Lucille Ling, who volunteered her garage for the sale.

"But after I asked him what he was doing, he told me he was shopping for antique furniture and other items to sell in his shop."

Many people come to this area from all sections of the Detroit area for the sole purpose of shopping at garage sales.

According to Gary Heath, Observer & Eccentric classified advertisement manager, one of the reasons people flock to the suburbs for the "sales" is because of the wide selection. Another is price.

"They say there's a better class of things—expecially furniture—here in this area. And people are willing to let things go for a lot less than you'd expect."



Inexpensive homemade signs will suffice, especially when classified ads are used to bring motorists into the neighborhood.

Clothing is a popular re-sale item for garage sale entrepeneurs.

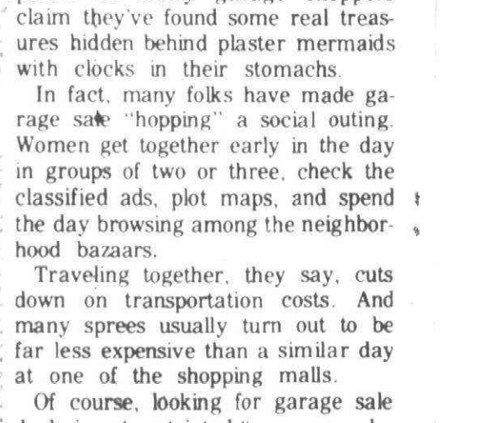

So you've decided to combine your spring-summer house cleaning with a garage sale this year? Might as well mix work with fun and profit.

If you've had no previous experience you could, of course, "wing it" by learning as you go. Or you could read this article and get some tips from the pros.

As in just about everything else, timing is fairly important. Certain items sell better at different times of the year.

According to the Observer classified advertisement staff, the best time to sell boats and motors is in the spring. Motorcycles and garden equipment also move quickly at that time of year.

In the late summer, popular items are snow removal equipment, pick-ups, Blazers with snowplows, all-terrain vehicles, skies, and other winter sports equipment.

But, first things first. Getting the actual merchandise out for sale is the end result (ideally) of planning and forethought. To make that end of it a little easier, here are some practical suggestions from those who have been there and know the way.

•Check your entire house—basement, attic, garage, spare rooms—for anything you don't want anymore. Keep track of them with a small list. Clothes, tools, books, furniture, everything is fair game.

•Round up everything on your list and place a monetary value on the items. When selling, all goods should be marked for cost. This saves both you and your customers time. You can still bargain (that's part of the fun), but it's still best to have a clearly understood starting point.

•The best length of time for your garage sale to run is three days. This of course can vary with individual circumstances. You may want to run longer or shorter. Since studies show the best edition in which to advertise is Thursday's, the sale can start on Friday and run through the weekend.

•Yes, it helps to advertise. You can't have a good sale without some form of advertising. The easiest (and cheapest) way is the old "tell a friend" method, but you can also put up signs in laundromats, grocery stores, and on any number of bulletin boards. However, the best form remains the classified section of the newspaper. One well-worded add is worth a thousand well-placed signs.

•Before you actually start selling, you need to get your act together. Be sure to have enough change on hand. A quick trip to the bank will take care of that. Position yourself in a location where you are out of the flow of shoppers but where you can keep an eye on the entire sale area. Arrange the items for easy access. Make sure there is plenty of walking room. Also, you will find a small calculator or adding machine is very useful.

•Good luck.



An assortment of costume jewelry ranges from 25 cents to a buck.

Discount Prices EVERY DAY

FAMILY DRUG COUPON

Rx **FREE** Transferred
PRESCRIPTION!

This coupon is good for one Free Prescription transferred from any other drugstore for a value up to $5.00. (Not redeemable for cash.)

Good only at Family Discount Drug.

Thru Sunday, July 31, 1977. One Coupon Per Family

SUEDE FINISH TRAVEL BAG
OLD SPICE MUSK FOR MEN
Contains:
• 6-oz. Shave Cream
• 2¼-oz. Stick Deodorant
• 2-oz. Cologne
• Suede Finish Travel Bag
$6.49 Each

2-PIECE
OLD SPICE KIT
Contains
• 2¼-oz. After Shave Lotion
• 1⅜-oz. Talcum Powder
$1.66 Each

OLD SPICE
MUSK AFTER SHAVE
4-oz. Btl. $1.79

OLD SPICE
AFTER SHAVE LOTION
4¾-oz. Btl. $1.54

STICK
OLD SPICE DEODORANT
2½ oz. stick 89¢
• Regular • Lime • Herbal • Musk

LONG LASTING
OLD SPICE COLOGNE
4¾-oz. Btl. $2.52

OLD SPICE
SOAP ON A ROPE
5-oz. Bar $1.79
• Regular • Lime

3-PIECE
OLD SPICE KIT
Contains:
• 2¼ oz. After Shave Lotion
• 1⅜ oz. Talcum Powder
• 2¼-oz. Shampoo
$3.75 Each

OLD SPICE
DELUXE TRAVEL KIT
Contains:
• 4¾ oz. After Shave Lotion
• 1¾ oz. Roll-on Deodorant
• 6 oz. Shave Cream
• Deluxe Travel Kit
$4.99 Each

FAMILY SIZE
20¢ OFF LARGE
ULTRA BRITE TOOTHPASTE
6-oz. Tube 79¢

COLD BEER, WINE, OR CHAMPAGNE
FAMILY DISCOUNT DRUG
PACKAGE LIQUOR DEALER
1400 SHELDON RD. -CORNER ANN ARBOR RD., PLYMOUTH TWP.
PHONE 453-5807 or 453-5820

COMPLETE AIRLINE AND TRAVEL PLANNING



PLYMOUTH AAA
44511 ANN ARBOR
CALL 453-5200

- Airline tickets
- Cruises
- Travelers cheques
- Escorted tours
- Charters
- Flight insurance
- Baggage insurance
- Hotel reservations
- Car rentals
- International driving permits

Michigan WORLD TRAVEL

Incumbents stay in W-W

Less than eight per cent of the registered voters in the Wayne-Westland School District went to the polls on Monday, returning Stephen Kelly and Fred Warmbier to four-year terms on the school board.

Of the 44,000 registered voters in the district, only 3,374 went to the polls. That figure, however, is 245 people more than voted in last year's school board election, which listed only candidates on the ballot.

Of the four candidates running for two seats, Kelly topped the field with 2,062 votes or 33 per cent of the total number of votes cast. Kelly, a Westland resident, also carried 19 out of 31 precincts in the district. He had been appointed to the board 10 months ago to fill a vacancy and since had chaired a study committee on child safety.

Warmbier, an incumbent from Wayne, came in second in the total vote tally with 29 per cent or 1,808 votes. Only 254 votes separated the top two vote-getters.

Coming in third place was Cliff Johnson, 376 votes behind Warmbier. Johnson, a 20-year Wayne resident who campaigned as the "blue collar" person for the board," received 1,432 votes.

Investors get go-ahead

(Continued from page 1A)

mile stretch of Ford Road from Canton Center to Hix.

THE LIQUOR LICENSE will be processed to the state liquor commission for approval, but will not be actually awarded until the center is completed and inspected to meet health requirements.

The township now has "seven or eight" liquor licenses left to award with Tuesday night's ruling, according to John Flodin, township clerk. State bylaws allow one liquor license for every 1,500 persons in the township.

The developers expect to arrange a lease for the restaurant with a national chain. Although no commitments can be made immediately, owners do not anticipate any problems finding an appropriate leasee, and believe they will have a wide selection to choose from, Apigian said.

The movie theaters will offer a new concept in daily matinees. Shows will run continuously from 11 a.m. seven days a week, Apigian told the board. Other niceties are an architectural design which will allow the public to walk around the facility while viewing the recreational activites on all sides and a host of public lounges accessible to moviegoers, spectators, athletic participants and the public.

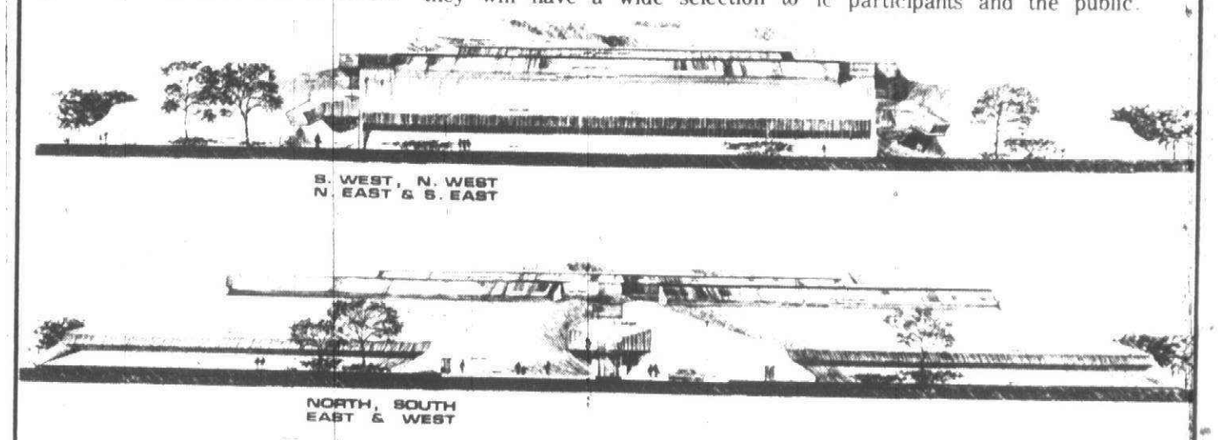

An architect's drawing of the elevations of the entertainment complex planned at Ford and Haggerty roads is pictured above. If all stages are completed, the complex will house 72 bowling lanes, a bar and lounge, a restaurant, 21 racquetball courts, four tennis courts and four movie theaters.

GIVE DAD OUR BEST VALUES

Father's Day is June 19th

SUITS
Get the suit you want in the style, cut and color you want. Handsome suits, handsome savings at O'briens
109.88 TO 149.88

SPORT COATS
A manly collection of sportcoats tailored as only O'brien's can do it ... with class!
89.88

TURTLENECKS
Lightweight for summer. Casual or dress, the turtle neck is always right
10.88

SHIRTS
SPORT SHIRTS
Short sleeve shirts in lots of styles and colors. Reg $18.00. Others to $25.00
$11.88
SHORT SLEEVE DRESS SHIRTS
A dress shirt is the best shirt. Especially if it's just what Dad wants
$6.88
LONG SLEEVE DRESS SHIRTS
Handsome shirts with all the handsome details
$7.88
TONE ON TONE DRESS SHIRTS
Colorful and classy. Dad loves those French cuffs
$11.88

SLACKS
Zip through our slack selection. From hip to toe, these pants say style. The buckle is the latest fashion
21.00

SHOES
Is Dad sole searchin'? He'll be walking in style in shoes from O'brien's, and the prices really toe the line!
29.88 TO 34.88

MAN'S WORLD O'BRIEN'S - DISTINCTIVE APPAREL
NOW 3 LOCATIONS: • GRANDLAND (Fenkell at Grand River) 835-1424
•NORTHLAND (LOT E) 569-5885 •LIVONIA (7 Mile at Farmington Rd.) 478-0080
•All stores open Sunday 12 to 5 p.m.

TG&Y® family centers

In Novi
10 Mile Road at Meadowbrook Road In the Novi 10 Plaza

In Northville
7 Mile Road between Northville & Haggerty Roads In the Northville Plaza

OPEN DAILY 9 to 9 Sunday 10 to 6

Even Dad Deserves, A Good Even Deal!

TG&Y
Black & White TV
Deluxe 12" Screen
Reg. $99.88
$77.00

Kodak
EK4 Instant Camera
Special $33.00

Floor Model SPEAKERS
4-Way Speaker
Reg. $99.88
$88.00

TG&Y 1200 Watt Hair Dryer
Reg. $13.88
$10.88

Mr. Scott
Men's 100% Polyester Leisure Jackets
Sizes 36 to 46
Assorted Colors
$7.00

Mr. Scott
Men's 100% Polyester Slacks
Sizes 30 to 40
Spring Colors
$7.00

General Electric - 40 Channel CB RADIO
Reg. $117.88
3-5811
$88.00

Old Pal Woodstream
Bass Boss Tackle Box
Special $12.00

VARIABLE SPEED
Black & Decker No. 7024
¼" DRILL
Reg. $24.88
$20.00

Rockwell 7¼"
Circular Saw
Reg. $19.88
$16.00

Men's Knit SHIRT
50% Polyester/50% Cotton knit in assorted colors. Sizes S-XL.
2 for $7.00

TG&Y - White
Cushion Sole Sox
100% Cotton 10-12
2 Pkgs. of 3 $3.00

Orlon Crew Sox
75% Orlon 25% Nylon
Assorted Colors 10-13
2 Pr. $1.00

T.G.&Y.'s ADVERTISED MERCHANDISE POLICY
Our company's policy is to always have advertised merchandise in adequate supply in our stores. In the event the advertised merchandise is not available due to unforeseen reasons, T.G.&Y. will provide a Rain Check, upon request, in order that the merchandise may be purchased at the sale price when it becomes available, or you may purchase similar quality merchandise at a similar price reduction. It is the policy of T.G.&Y. to see that you are happy with your purchases.

We Will Be Happy To Refund Your Money If You Are Not Satisfied With Your Purchase

BANKAMERICARD master charge

Labor relations director hired

The number of unions in Plymouth-Canton Community Schools has increased to the point where two full-time administrators are now assigned negotiations responsibilities.

The school board Monday night voted 7-0 to approve the hiring of Walter J. Bartnick Jr. of Dearborn Heights to fill the newly-created position of administrative assistant for labor relations.

Bartnick will report directly to Norman Kee, administrative assistant for employee relations, who will remain in charge of labor relations and personnel.

WITH THE ADDITION this past year of a union for administrators, there are now seven bargaining units for school district employees.

Kee, chief negotiator for the school board, will continue to represent the board in talks with the Plymouth Education Association (PEA)—sole bargaining agent for the teachers.

Bartnick will assist Kee in personnel and be responsible for negotiations with cafeteria, secretarial, custodial employees, teacher aides, and administrators. He also will be responsible for non-union employees.

Bartnick, who will begin his duties July 1, will receive a starting salary of $18,100.

THE NEW ADMINISTRATOR comes to the school district from Flint Ink where he served as corporate director of personnel.

For the past year, he has administered the wage and salary program for Flint Ink, negotiated and interpreted several collective bargaining agreements, established and maintained company policy for 10 non-union facilities, and administered safety and insurance programs.

Jaycees planning for 1st marathon

The first annual Plymouth Marathon will be run on the Fourth of July, about an hour before the parade begins on Main Street.

The Plymouth Marathon is being run this year as an added attraction for the July 4th holiday, plus as a money-raiser to help meet the expense of the parade and fireworks.

James Osebold, project chairman for the Plymouth Area Jaycees, reports the race will begin at 11:30 a.m. at Union and Main by Kroeger's.

The route will be down Main Street to Hartsough, right on Hartsough to East Middle School, once around the school and back on Hartsough to Main. The finish line will be just north of Ann Arbor Trail in front of the reviewing stand across from K.S. Kresge's.

"We are holding the marathon an hour before the parade is scheduled to begin so the police won't have to block off any additional streets. Also, spectators can remain in one place to watch the marathon run and the parade," noted Osebold.

"The length of the course is about five miles, and we encourage all interested persons 13 years or older to enter the race."

The entry fee is $1 per runner. June 25 is the entry deadline. (An entry blank will be printed in a future edition of the Observer)

Trophies will be awarded to the first-place male runner and to the first-place female runner.

Anyone with questions may contact Osebold at 453-1445.

Come as you are and change at



Lapham's

We Only Look Expensive



FATHER'S DAY IS SUNDAY, JUNE 19

Let Lapham's dress you in some of the finest by Arrow

Dress or Sport in Cool Crisp Fabrics 14½ to 18

Lapham's Men's Shop

Open Thursday & Friday 'til 9 p.m.

master charge BANKAMERICARD

Downtown Northville 349 3677

O&E

TG&Y family centers

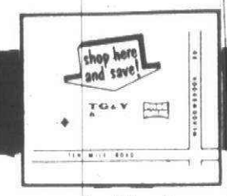

In Novi

10 Mile Road at Meadowbrook Road In the Novi 10 Plaza



In Northville

7 Mile Road between Northville & Haggerty Roads In the Northville Plaza

Open Daily 9 to 9 Sundays 10 to 6

COUPON SAVINGS

Coupons Good thru Sunday, June 19, 1977



COUPON
Inflatable
Air Mattress
72" x 27"
For Water Fun
77¢
Limit 4



COUPON
100 ct.
Paper Plates
9"
67¢
Limit 4



COUPON
Candy Bars
Assorted
8 for $1.00
Limit 24



COUPON
30 oz.
Beer or Pop Glasses
73¢
Limit 8



COUPON
G.E. 3 Pak
Flash Cubes
88¢
Limit 6



COUPON
Twin Pack
Flip Flash
$1.66
Limit 6



COUPON
Golden T
Oil Filters
99¢
Sizes to fit Most American cars
Limit 2

COUPON
4 or 6 Piece
Glass Sets
4-Piece 25-Oz. Tumblers
6-Piece 16-Oz. Tumblers
$1.17
Limit 4



COUPON
WHAM-O
TRAC BALL SET
For two players. Set contains 2 rackets and 4 balls.
$7.77
Limit 1

COUPON
G.A.F. Film
126-12
2 Rolls $1.00
Limit 6



COUPON
Plastic
Auto Cup Holder
2 for 25¢
Limit 8

COUPON
Hamilton Beach
Skillet
$24.00
Limit 1



COUPON
MR. COFFEE FILTERS
100 to a box.
63¢
Limit 4

COUPON
DRIED Flowers
For Arrangements & Decorations
2 Pkgs. $1.00
Limit 6



COUPON
Polyester Remnants
½ price
Limit 8 Bundles

COUPON
Snap Baseball Game
The baseball game played with baseball cards.
Limit 4 $1.00

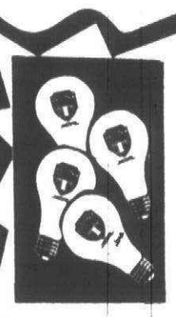

COUPON
TG&Y
Light Bulbs
4 Pak
63¢
Limit 6



COUPON
Sayelle Yarn
4-Oz. 4-Ply
Assorted Colors
Limit 6 per Color
83¢



COUPON
Scott's
HALTS
5,000 sq. ft. bag
$9.99
Limit 4



Lb. Bag

COUPON
Perennial Rye Grass Seed
2 Bags $1.00
Limit 6

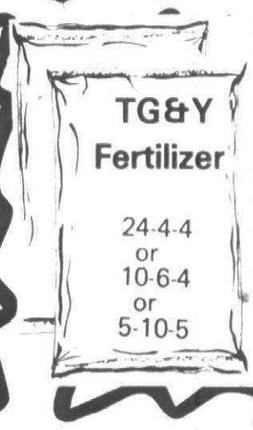

COUPON
TG&Y
Fertilizer
5,000 Sq. Ft.
2 for $5.00
Limit 6

T.G.&Y.'s ADVERTISED MERCHANDISE POLICY

Our company's policy is to always have advertised merchandise in adequate supply in our stores. In the event the advertised merchandise is not available due to unforeseen reasons, T.G.&Y. will provide a Rain Check, upon request, in order that the merchandise may be purchased at the sale price when it becomes available, or you may purchase similar quality merchandise at a similar price reduction. It is the policy of T.G.&Y. to see that you are happy with your purchases.

We Will Be Happy To Refund Your Money If You Are Not Satisfied With Your Purchase

Coupons Good thru Sunday, June 19, 1977

Your BANKAMERICARD welcome here

master charge THE INTERBANK CARD

AGEMY & SONS supermarket
"YOU TRIED THE REST, NOW BUY THE BEST"
CHECK OUR FOOD SPECIALS EVERY MONDAY IN THE OBSERVER & ECCENTRIC
OPEN M-F 9-10 SAT 9-9 SUN 9-6
33503 W. 5 MILE, CORN. OF FARMINGTON RD. LIVONIA 261-6565

smile! today is another day!

Soccer pro ready to teach for 'Y'

Larry Christoff is going to teach soccer for the Plymouth-Canton-Northville YMCA this summer. And Christoff knows soccer.

After playing the sport all his life, including several years as a professional, Christoff feels he has something to offer to the kids who would like to learn the game or polish their skills.

Although he acknowledges that soccer will probably never become as popular in the United States as it is in his native Greece, he thinks there is definitely an audience for the sport.

"The way sports are going in this country, the biggest, strongest, and fastest athletes get all the attention. I started teaching soccer because I wanted to reach the kids who didn't have the height or weight for football and baseball."

In his opinion, stamina and conditioning are the two most important characteristics of the successful soccer player. Size and speed, he said, are relatively unimportant.

Christoff came to the United States as a young man with a lifetime of soccer behind him. He played four years of it at Michigan State University and was named to the All-American team.

After graduation, he played semi-professional soccer in Michigan for several years and then signed a contract with the Macedonian All Stars, a Canadian pro team.

However, he gave up the life of the soccer pro to accept a teaching position at Stevenson High School in Livonia. Since then, he has coached soccer teams there and at Schoolcraft College.

The classes will be offered to youngsters 7-14 years of age. There will be five, two-week sessions offered this summer from 4:30-6:30 p.m. at Starkweather Elementary School. The first class begins next week.

For more information on the soccer skills clinic, contact the Y office at 453-2904.



Soccer pro Larry Christoff demonstrates skills he will teach for the YMCA this summer. (Staff photo by Gary Caskey)

Plymouth-Canton OBITUARIES

LOUIS RIBAR

Funeral services for Mr. Ribar, 92, of Canton Center Road, Canton Township, were held yecently in Schrader Funeral Home, Plymouth, with burial at Glen Eden Cemetery in Livonia. Officiating was the Rev. Kenneth Zielke.

Mr. Ribar, who died June 7 in St. Mary Hospital, was a retired foundry supervisor who moved to Canton from Detroit in 1921. Survivors include: wife, Julia; sons, Louis of Plymouth and Joseph of Livonia; daughter, Mrs. Helen Goebel of Plymouth; 14 grandchildren and 20 great-grandchildren.

WILLARD H. SHELTON

Funeral services for Mr. Shelton, 59, of Ravine Drive, Westland, were held at 10 a.m. this morning (Thursday) in Schrader Funeral Home, Plymouth, with burial at Cadillac Memorial Gardens. Officiating was the Rev. John A. Blaska.

Mr. Shelton, who died of a heart attack June 13 in Roemo, Mich., was an iron worker and member of Iron Workers Local 25. He moved to Westland from Detroit 30 years ago. Survivors include: wife, Betty; mother, Mrs. Letha Shelton of Allen Park; sons, Halbert of Belleville and Gary of Westland; daughters, Mrs. Sherry Young of Detroit, Mrs. Marlene Edmunds of Ypsilanti, and Mrs. Ethel Lane of Lakeland, Fla.; brother, Oakley of Detroi; sisters, Mrs. Thelma Hoag of Romulus, and Mrs. Lyda Schoeneman of Melvindale; and seven grandchildren.

July 4th campaign

The Plymouth Jaycess have reached about 30 per cent of its goal of collecting $4,400 in contributions to underwrite the expense of the parade and fireworks here on July Fourth.

With less then three weeks remaining, the Jaycees have collected some $1,200 from businesses, professional firms, industries and individuals in the Plymouth-Canton area. Contributors to date include:

Joe Merritt Insurance
Fiesta Motors, Inc.
Laurel Furniture Co
Bob Jeanotte Pontiac.
S.S. Kresge.
Bathey Manufacturing Co.
Cadillac Drapery.
Chuck's Service.
Box Bar
Detroit Edison.
First Federal Savings & Loan.
Town Foods
Pick o' the Wick.
Palace Fine Foods.
Marcus Auto Sales
The Health Shoppe
Michigan National Bank of Detroit.
Keim Realty.
National Bank of Detroit
Lent's Clothing.
Beitner Jewelry, Inc.
Damsel Salon.
Nu-You.
Side Street.
Judge Dunbar Davis
Coiffieurs by Joseph
Minerva's-Dunning's.
Beautiful People Hair Forum
Post, Smythe, Lutz & Ziel
Joe West.
Massey Cadillac.
Norman's Shoes & Apparel
The Frame Work.
Plymouth Book World.
Dr. Fred Foust
Dr. Robert Evans
William Fehlig Real Estate
Muriel's Doll House.
Napolean's
Detroit Mutural Insurance
First National Bank of Plymouth.
Realty World—William Decker, Inc.
And several donations from families.

Residents may mail contributions to the Plymouth Jaycees, Post Office Box 279, Plymouth 48170. Persons with questions may contact Larry Kennedy at 459-9000, Doug Jaskierny at 455-9807, or Hank Salla at 459-9396.

ADLER-KAY
Introductory Offer on Graber Decorative Blinds
30% OFF list prices through July 31
Graber® 1" BLINDS Verticals WOVEN WOOD SHADES
Residential & Commercial
We measure — no charge
We install — nominal charge
Louver-Drape & Levolor products also available
Adler-Kay Factory Outlets
Main Warehouse — 8234 Telegraph mile south of I-94, Taylor . . . 291-2111
Livonia Outlet — 33606 Plymouth at Farmington Road, Livonia . . . 525-7711
OPEN: M-W-Th 9 am-8 pm/Tu-Fri 9 am-4:30 pm/Sat 9 am-4 pm
master charge BANKAMERICARD

Summer Clearance Sale
• Name Brands
• Below Cost
• Final Sale
10.95 OR LESS
Village Shoe Inn
in the
Village Outlet
FARMINGTON 33224 Grand River Downtown Farmington 474-7105
ROCHESTER 401 Walnut 652-2695

YOU ARE INVITED TO ATTEND
UNITED CHRISTIAN SCHOOL
OPEN HOUSE
JUNE 18, (SATURDAY)
10:00 – 5:00
AT THE CORNER OF FLORENCE AND MIDDLEBELT ROAD
PHONE 522-6487
We want to serve your family by providing:
DAY CARE
CHRISTIAN EMPHASIS WITH RESPECT FOR AUTHORITY
EXCELLENT FACILITIES
OUTSTANDING CURRICULUM
CERTIFIED TEACHERS
LIMITED ENROLLMENT
THRU 6th

SUMMER.
...the easy time of the year especially designed for fun and sport. Slip into this good life with our special "Summer" section coming in your paper on June 23. It will be filled with sunny ideas for you and your family to enjoy as the days get longer and the mood gets lazier.

ICE CREAM EATING CONTEST
SAT.
11 A.M.
Registration 10:30 a.m.
Competition open to the first 200 children, 12 years of age and under to register. Judging based on who consumes the most chocolate ice cream in one minute time limit. No hands. WEAR OLD CLOTHES.
TROPHIES AWARDED
All contestants receive a ribbon
Wonderland center
Plymouth at Middlebelt, Livonia · 522-4100

CANDLES PLUS at Bon Ton Shoppe
DELIGHTFUL candles & holders for every occasion & every room
Bon Ton Shoppe
FARMINGTON CENTER Grand River at Farmington Road
NEWBURGH PLAZA Six Mile at Newburgh
WESTLAND CENTER Warren at Wayne
BRIGHTON MALL Grand River & I-96

BREVITIES FROM THE MAIL

MILLER FUN FAIR

June 18—Miller PTO Fun Fair from 11 a.m. to 2 p.m. at playground and gym, 43721 Hanford, Canton. Events include bumper car, a dunk tank with the Miller staff, duck pond, dip for gold, lollipop tree, cake walk, ring toss, crazy ball, roll-a-score, shuffleboard, candy booth, tri-chem embroidery, boys' and girls' bicycles for prizes, pop, coney dogs or hot dogs, chips, and popcicles. Rain date is June 25.

NIGHT AT THE RACES

June 18—The fourth annual Gemini District "Night at the Races" will begin 6 p.m. All proceeds to maintain quality scouting programs in the Plymouth, Northville, Livonia, Redford area. The $25 per person donation includes admission, social hour and smorgasbord at the DRC. For further information call Gemini District, Boy Scouts of America, at 897-1965, ext. 44.

FREE TUTORING

A free tutoring service for persons 6-years-old or older is offered in the learning center in Our House Crisis and Counselling Center, 185 S. Harvey, Plymouth. The center is for anyone who needs help in school, reading skills, or who wants help in special areas such as calculus or in doing research papers. For an appointment or information call 455-4901 or 455-5902 and ask for Laura.

K-C OX ROAST

July 4—The Plymouth Knights of Columbus Fourth of July Ox Roast will begin at noon at the K-C Hall on Mill Street at Fair by the C&O tracks. Dinners at $3.50 each. Also hot dogs and free pop for the kids. Children's and adult games with prizes will be featured.

VEST POCKET PARK

Located in downtown Plymouth at Harvey and Ann Arbor Trail, the Vest Pocket Park hours are 10 a.m. to 5 p.m. Monday through Friday. Open for convenience of shoppers and others with children ages 3-8. No fee. Vest Pocket Park opens July 5.

SUMMER PLAYGROUNDS

City of Plymouth Playgrounds, staffed by qualified leaders, will be open 10 a.m. to 4 p.m. Monday through Friday July 5 through Aug. 12 at: Auburn Park, Auburn and Junction; Elm Street Park, Elm and Sheldon; Hamilton Park, Joy and Harding; Starkweather School on Holbrook; Sutherland Park, Sutherland and Forest.

POTOWATOMI TRAIL HIKE

June 18-19—Plymouth Pathfinders Club is sponsoring a one or two-day hike of the Potowatomi Trail in the Pinckney Recreation area June 18, 19. Optional plans are to camp overnight Saturday halfway along the trail and continue hiking on Sunday. For reservations, call Jerry Hill evenings at 453-4065.

IRISH HILLS TRIP

June 25—Plymouth Pathfinders are planning a trip to the Irish Hills and Hidden Gardens leaving Plymouth Cultural Center at 9 a.m. and returning about 5 p.m. Cost is $11.75 for transportation by air-conditioned motor coach. Call Plymouth Parks and Recreation Department at 455-6620 for reservations.

DISCOUNT TICKETS

Discount tickets for Cedar Point, Sea World and Bob-Lo are now available at the Plymouth Parks and Recreation Department office at 525 Farmer.

AGEMY & SONS supermarket
"YOU TRIED THE REST, NOW BUY THE BEST"
CHECK OUR FOOD SPECIALS EVERY MONDAY IN THE OBSERVER & ECCENTRIC
OPEN M-F 9-10 SAT 9-9 SUN 9-6
33503 W. 5 MILE, CORN. OF FARMINGTON RD. LIVONIA
261-6565

ARBOR
PROUDLY ANNOUNCES!
OUR PLYMOUTH-INKSTER STORE IS NOW A...
PACKAGE LIQUOR DEALER
ATTENTION...
D & C DRUG STORE PRESCRIPTION CUSTOMERS
WE CAN NOW FILL ALL YOUR PRESCRIPTIONS! WE HAVE YOUR PRESCRIPTION RECORD ON FILE.

ARBOR DRUG CENTER
PLYMOUTH RD. AT INKSTER RD.
NEXT TO FARMER JACK
937-2500
OPEN MON. THRU SAT. 9-10 • SUNDAYS 10-6

ARBOR SHOWERS YOU WITH EXTRA SAVINGS THIS WEEK ONLY!



DOUBLE COUPONS

BRING IN YOUR NATIONAL BRAND MANUFACTURER'S COUPONS FROM YOUR NEWSPAPER OR MAGAZINES AND ARBOR WILL GIVE YOU DOUBLE TOWARD THE PURCHASE OF THAT ITEM!
EXCLUDING CIGARETTES & TOBACCO
OFFER EXPIRES JUNE 19th

*EXAMPLE
30¢ OFF NATIONAL BRAND COUPON + 30¢ OFF ADDITIONAL FROM ARBOR = EQUALS TOTAL SAVINGS OF 60¢

EXTRA SAVINGS COUPON
SAVE 10¢
FRESH DAILY
EXTRA LARGE GRADE 'A' EGGS
REG. 59¢ DOZEN
49¢
Limit 2 per adult. Expires June 19, 1977

EXTRA SAVINGS COUPON
CHOICE OF REGULAR OR DIET
PEPSI-64 OZ.
NO DEPOSIT - NO RETURN BOTTLE
SAVE 30¢
REG. 99¢
69¢
Limit 2 per adult. Expires June 19, 1977

EXTRA SAVINGS COUPON
"NO NONSENSE"
WIDE BAND KNEE HIGHS
3 PK. • REG. 1.47
88¢
Limit 2 per adult. Expires June 19, 1977

EXTRA SAVINGS COUPON
"BOUNCE" FABRIC SOFTENER
10 PK. • REG. 44¢
39¢
Limit 3 per adult. Expires June 19, 1977

EXTRA SAVINGS COUPON
INSTANT LOAD 126 SIZE
"GAF" 20 Exp. COLOR FILM
REGULAR 1.19
88¢
Limit 2 per adult. Expires June 19, 1977

EXTRA SAVINGS COUPON
FOR BREAKFAST OR ANYTIME OF DAY!
Fresh "SANDER'S" Bopka COFFEE CAKE
REG. 1.79
SAVE 50¢
1.29
Limit 2 per adult. Expires June 19

EXTRA SAVINGS COUPON
SOLID STICK
"GLADE" AIR FRESHENER
6 OZ. SIZE • REG. 39¢
29¢
Limit 2 per adult. Expires June 19

EXTRA SAVINGS COUPON
SAVE 30¢ ON REGULAR
ECKRICH 1-LB. JUMBO FRANKS
REG. 1.19
89¢
Limit 2 per adult. Expires June 19

EXTRA SAVINGS COUPON
MILD TO YOUR HANDS
'LUX' LIQUID DETERGENT
22 OZ. • REG. 79¢
59¢
Limit 2 per adult. Expires June 19

EXTRA SAVINGS COUPON
FRESH NEW SHAPE
'DIAL' 2-PACK BATH SOAP
REGULAR 59¢
48¢
Limit 2 per adult. Expires June 19, 1977

EXTRA SAVINGS COUPON
ALL PURPOSE
GLASS PLUS CLEANER
22 OZ. • REG. 79¢
67¢
Limit 2 per adult. Expires June 19

EXTRA SAVINGS COUPON
ECONOMICAL FAMILY PACK
'DELSEY' 2-PLY BATHROOM TISSUE
REG. 89¢
69¢
Limit 2 per adult. Expires June 19, 1977

EXTRA SAVINGS COUPON
SUPER ABSORBENT, DISPOSABLE
'TERI' JUMBO PAPER TOWELS
REG. 59¢
48¢
Limit 2 per adult. Expires June 19, 1977

ARBOR DRUG CENTER
PLYMOUTH ROAD AT INKSTER RD.
NEXT TO FARMER JACK • 937-2500
—PACKAGE LIQUOR DEALER—
MIDDLEBELT AT ANN ARBOR TRAIL
NEXT TO FARMER JACK • 522-5200
American Greeting Cards
ICE COLD BEER AND WINE
OPEN MONDAY thru SATURDAY 9 to 10 • SUNDAYS 10 to 6

Prizes await young anglers

Hundreds of prizes are ready for fishermen aged 6-16 in this Saturday's annual Tom Sawyer-Becky Thatcher fishing derby on the shores of Newburgh Lake.

Grand prize for the largest fish will be a two-man raft, donated by J.C. Penney Co.

The most common prize will be something for every angler who catches his or her limit of 25 panfish. These will range from kites to model planes and cars to Eppinger fishing lures, according to contest Chairman Hank Chruscial.

FISHING BEGINS at 7 a.m. and will run until noon, and only natural bait may be used. Sponsors are the Western Wayne County Conservation Association and the parks and recreation departments of Livonia, Dearborn Heights, Farmington, Farmington Hills, Garden City, Northville and Plymouth.

Here are the other prizes and donors for the largest fish in each species:

•Largemouth bass—an electric outboard motor from Livonia Tackle Shop.

•Largest sunfish—sleeping bag from L & L Hardware, Garden City.

•Largest bluegill—back pack from Gell Sporting Goods, Livonia.

•Largest rock bass—rod and reel and set of DareDevle lures from Northwest Gun Shop, Redford Township.

•Largest bullhead—aluminum cook set for four from the conservation club.

•Largest channel catfish—hibachi from the conservation club.

•Largest calico bass (crappie)—skateboard from Donna's R & S Cap Town.

•Largest carp—aluminum cook set for two from the club.

•Largest goldfish—set of Eppinger lures.

THE NAMES of all who catch their limits of 25 panfish will be dropped into a barrel, and the winner of a drawing (no fee or tickets) will recieve a 24-inch unicycle from Reliable Bicycle Shop of Livonia.

Winner of the Tom Sawyer and Becky Thatcher look-alike contests will receive bread boards, hibachis, rods and reels, sets of Eppinger lures, a chess or checker set and yo-yos.

Youngsters who have pre-registered by mail need only pick up a number the morning of the contest at a special desk.

All others must register at the registration desk. Headquarters are near Newburgh Point along Hines Drive west of Newburgh Road in Livonia.

A special feature new be demonstrations of spin-casting, bait-casting and fly-casting techniques by the Four Seasons Club, a newly organized family fishing club that meets in Livonia. Like the Western Wayne Conservation Club, Four Seasons is affiliated with Michigan United Conservation Clubs.

Among the dignitaries present will be U.S. Rep. Carl Pursell of Plymouth, State Rep. Robert Law of Livonia and Mayor Edward H. McNamara of Livonia.

GOOD FISHING has been the rule rather than the exception at these derbies.

"More than 2,500 fish have been caught in each of the past five years, and a total of 2,000 prizes will be won by lueky fishermen and those who register early," Chruscial said.

In last year's contest, at least 125 youngsters took their limits of 25 panfish.

Karen McKeon is selected

Karen McKeon of Plymouth is rehearsing intensively in preparation for a month-long European tour with the Blue Lake 1977 International Youth Symphony Orchestra. She departed from the U.S. June 13 and arrived in Stockholm the next day.

The 75-member orchestra is directed by Dr. James Niblock, chairman of the music department at Michigan State University.

The group will tour Sweden, Denmark and northern Germany and present concerts in eight cities they visit. While abroad, students will stay in homes of host families.

Blue Lake Fine Arts Camp is located 15 miles north of Muskegon, and is the second largest fine arts camp in the country. Each summer more than 3,000 students are offered programs in music, art, dance and theater.

Bad checks big problem for retailers

Operating a small retail business entails several major concerns for store owners. Among them are sales volume, profit margin, shoplifting rates and merchandise inventories.

Until recently, the passing of bad bank checks in the Plymouth business community was not included on such a list for local retailers. Most businesses simply accepted checks for merchandise on the honor system without bothering to ask customers for proper identification.

But the success of an alleged Kathy Elias two months ago has caught the attention of several Plymouth retailers and while most won't admit bouncing checks are a problem, they are concerned.

Ms. Elias recently opened a checking account with the National Bank of Detroit, which reportedly verified her identification. She was then issued 11 temporary checks, with only her name imprinted on them, to use until the regular checks came in the mail.

With only the minimum amount deposited in her account, Ms. Elias had a field day, writing at least seven of the 11 checks at different clothing and department stores. Three of those checks, ranging from $25 to $75, were written in children's apparel shops in Plymouth.

THE LOCAL RETAILERS have not yet recovered the funds and no one to date has been able to locate a Kathy Elias. NBD will not reimburse the three Plymouth businesses, which apparently will never collect their losses.

In the past, the passing of bad bank checks has never posed a problem for the many small shops in Plymouth. Many salespersons know their customers by face and receive at most, two bounced checks per year.

"We very rarely experience check problems," said Bill Hall, manager of Lent's Custom Clothing in Plymouth. "We know so many of our customers and the new ones, you develop a sense if they're not legitimate.

"There are stalling tactics a salesperson can employ, too. If there's a question about the validity of a check, we'll ask the customer to wait a moment for verification while we call the bank." Several other Plymouth shops use this same method.

In an effort to reduce the passing of bad checks, the Plymouth Community Chamber of Commerce has implemented a check alert system. "It doesn't happen often in Plymouth where checks are actually written on a closed or bad account causing more than an insufficient funds problem, but once is too often," said Janet Curlee, Chamber executive secretary.

"We inform local businesses about bad checks when we get the word, but our means of communication was not nearly as effective as it could have been."

TO IMPROVE communications between its members, the Chamber instituted a block contact plan as part of its check alert system. Under the plan, the Chamber, on word from the police, local banks or businesses, will relay bad check information to "contacts," who in turn, are responsible for spreading the message among neighboring retailers.

Anyone who is interested in being a block contact should call Mrs. Curlee at the Chamber office at 453-1540.

Mrs. Curlee said as part of the program, the Chamber is urging its members to educate their personnel to begin requesting proper identification from persons outside of Plymouth.

"Plymouth draws a lot of outsiders," Mrs. Curlee said. "We feel businesses are responsible for training their employees to take the necessary precautions when accepting a personal check."

The most important piece of information a retailer should demand from its customers is a driver's license, which affords one the opportunity to match signatures. A driver's license number is also helpful to police in trying to locate a person.

Mrs. Curlee said the check alert system has been well received by local merchants. "I think retailers in this town enjoy a good relationship with one another that lacks in bigger business districts. Because Plymouth is a small town, a check prevention system like this will work."

CANTON SWEET SHOP
featuring STROH'S ICE CREAM
UNDER NEW OWNERSHIP
NOW HANDLING
Sanders Candy
& Gift Items
Springtime Hours:
Sun. thru Thurs. 11-9:30
Fri. & Sat. 11 a.m. -10 p.m.
in Kings Row Center
7357 Lilley Rd. at Warren
459-5570
O&E

AMERICAN IS REALLY OLD-FASHIONED
We Believe In Giving 100 Cents Worth for a Dollar
Some things change, but the good old-fashioned integrity of the folks at American is always the same. They believe in giving you full value...and usually, extra value, for the dollars you spend here! That's why, when you shop at American Home Center, you'll get more of the newest (and some of the oldest, in our decor sections) and always the finest and the greatest service, for less. Come in today and see for yourself...it's a treat for your eyes and your pocket book!

CREOSOTED HARDWOOD TIMBERS
4"x4" x8" 2.88 C/C
4"x6" x8' 3.88 C/C
6"x8" x8' 7.88 C/C

MIAMI PATIO STONE
16"x16" Color thru and thru 1.24
FIVE COLORS!
8"x16" Reg. 49¢ 28¢

TUF KOTE DRIVE WAY SEALER
5 gal. Pail reg. 8.95 $4.93

SOLID CALIFORNIA REDWOOD
4"x4" 68¢ ft. 4"x6" 99¢ ft.

Check these Savings
EVERGREENS 20% OFF
Also Save On
• SHADE TREES
• FRUIT TREES
Delivery Available

Father's Day
Give One to Dad
WEBER COOKERS
Reg. 64.95 only $44.88 Black Only
Hurry! Limited Stock!
MODEL #310

OUT-OF SEASON SALE
SAVE!
SPECIAL SALE!
U.S. STOVES FAMOUS FRANKLIN FIREPLACE
Reg. $189.95 Super Low Price $99

Our Famous 2nd Floor WINE CELLAR has a Father's Day Special!
Champagne or COLD DUCK KITS Reg. 10.98 7.77
BEER KIT Makes 5 gal. 7.77
All needed accessories in Stock!

WHITE MARBLE VERMONT CHIPS Reg. 2.49 50 lb. bag 1.66 C/C
DECORATIVE BARK CHUNKS 3 cu. ft. bags or 2.99 per bag 7.77
MICHIGAN Sta-Red BRICK CHIPS Reg. 2.99 50 lb. bag 2.19
MICHIGAN PEAT Reg. 1.59 40 lb. bag 97¢
BLACK SLATE CHIPS Reg. 2.99 50 lb. bag 2.19
COW MANURE Reg. 2.89 40 lb. bag 1.63
SLATE CHIPS Reg. 3.49 50 lb. bag 2.49
SILICA PEBBLES Reg. 3.49 50 lb. bag 2.49
Great selection
• SANDSTONE • AMHERST
CANADIAN FLAGSTONE • SPONGE ROCK
• ROSE QUARTZ etc.
BUY NOW By the Pound or Ton

Dad Will Thank You Forever!
LIL' RED BARN
Large 8'x8' 8 feet high
Available KD or Finished
$399 KD
In just a few hours you can build one and be the envy of your neighborhood. Simple and easy to do!

A GREAT GIFT IDEA!
Black & Decker TOOLS
EDGER-TRIMMER Model 8220 Reg. 54.99 $44
Large Selection SAWS-DRILLS TRIMMERS
ALL SPECIALLY PRICED

FAMOUS WARM MORNING broilmaster with permanent post
*Finest outdoor Gas Grill and Accessories
Save 102.20
Reg. 240.55
$177 Model G-1000
HURRY FOR THIS!

A Great Gift
PATIO QUEEN PICNIC TABLE METAL FRAME
Make your table as long as you wish! Wood not included in low price. Ask us to custom cut your needs at our low cost.
18.95

Dad Will Really Use This Gift!
40 pc. ¼&⅜ Drive SOCKET SET
Regular 39.95 19.88
Sets contain ratchet, sockets, extension bars, etc. One is sure to fit the bill and will make a perfect gift for Dad or yourself!
15 pc. ½ DRIVE SOCKET SET
Regular 34.95 18.88
7 pc Set ALLEN WRENCH Reg. 99¢ 38¢
OTHER POPULAR SETS ON SALE TOO!

KILLS DANDELIONS AND MOST OTHER WEEDS AS IT FEEDS!
SCOTTS TURF BUILDER PLUS 2
Regular 15.45 5,000 sq. ft. 8.77 C/C
10,000 sq. ft. Reg. 23.45 16.44
15,000 sq. ft. Reg. 32.95 22.99

Reg. 14.95
SOLID CEDAR SPLIT RAIL FENCING
2 Rails 1 Post KIT 9.99 C/C

SAVE ON THESE HALF BARRELS
Reg. 14.95 9.99 C/C

USE YOUR master charge
OR WE CAN ARRANGE EASY FINANCING

MICHIGAN'S MOST UNUSUAL HARDWARE STORE
American LUMBER & SUPPLY COMPANY
Your Complete Home Center
31245 EIGHT MILE ROAD corner MERRIMAN
LIVONIA Store Hours: Daily 8-6, Sundays 10-4 476-6240

Circus is coming to town

The 1977 edition of International All-Star Circus, a 90-minute live indoor circus, will appear at the Plymouth Community Cultural Center Monday, June 27.

The performance, which will begin at 7:30 p.m., is being sponsored locally by Plymouth Township Firefighters 1496.

The one-ring, European-style circus features a number of dazzling and daring acts. One of the more unusual is "Uncle Heavy's Pork Chop Review" in which Poland China and Yorkshire hogs perform. In a more traditional vein are Targa the performing leopard, the Vazquez Chimps, a baby elephant and other trained animals.



Targa the performing leopard will be presented uncaged.

The show also will feature the aerial artistry of the Diamond Duo who perform unaided by any net or safety device, high above the arena floor, on the French trapeze. Other aerial acts include the juggling of Misa Antoinette while suspended by her hair at the apex of the arena.

Also appearing will be the Irish Circus stars, the Terrys on their speeding unicycles, and the zany antics of Coco Jr. and the International All-Star Clowns.

Setting the mood and providing the tempo for the performance will be Bob Amato and the big brassy sound of the International All-Star Circus Band.

Other performers include: Miss Patti, foot-juggling; the O'Briens, on the slackwire; moments of mystery with the "Lady Without a Middle"; the Carey Brown Duo on the Spanish Rola Bola; a parade of poodles from Columbia, South America; and a locked trunk escape.



Isbister wins safety award

Beverly Marshall, principal, stands in front of the prize-winning Isbister Elementary safety display case. Put together by the entire school, it was the winner of the Wayne County Sheriff's safety award which involved competition from more than 28 schools in western Wayne County. As part of its prize, the school received a check for $100. And Wednesday, students were taken on a tour of the Sheriff's Department with a stop at McDonalds for lunch. The Wayne County Deputy Sheriff's Association also donated 50 tickets for students to attend the deputies' annual circus in September. (Staff photo)

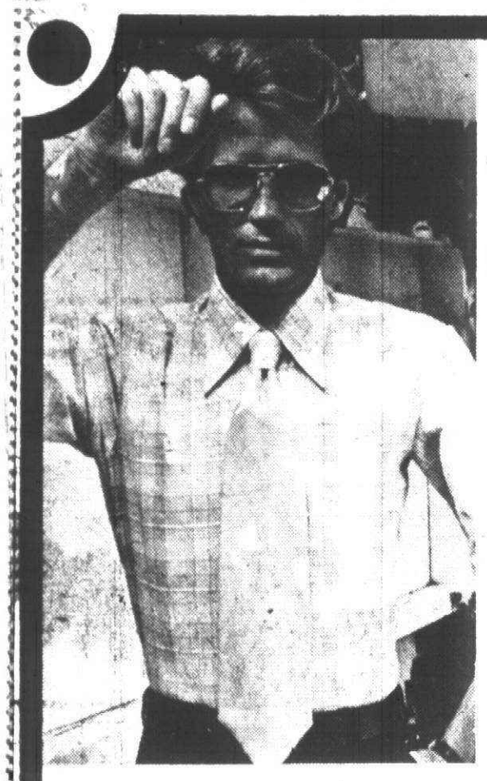

Give your man his favorite brand...

CAREER CLUB® SHIRTS

They're handsome and they're comfortable in carefree polyester and cotton.

SOLIDS & PATTERNS from $12

Hours: Daily 9-6
Fri. 9-9
Paid Parking

Famous MEN'S WEAR

924 W. ANN ARBOR TRAIL PLYMOUTH 453-6030

"The Store That Fits In Plymouth"



"SHOWER" DAD

with love and one of our fun shower heads this Father's Day; a gift he will appreciate every day of the year, or possibly some of our extra big and thirsty bath towels

GIFT CERTIFICATES

Long's Fancy Bath Boutique

DIVISION OF LONG PLUMBING CO.
190 E. Main Street • Northville • 349-0373

Hours: Mon. thru Thurs. 9-5:30, Fri. 9-9, Sat. 9-5



Haze Wilson, Community Relations Manager, Livonia, reminds you:

"How and When you call Long Distance can make a big difference in savings"...

Be sure you know all the ways you can save on long distance. Most people already save by dialing direct, instead of going through the operator. And, on calls within Michigan, you can save most by calling weekdays after 5 p.m. or on weekends till 5 p.m. Sunday. You save when you dial direct on out-of-state calls, too. Check the front pages of your telephone directory for the best times.

When you want to dial direct, but don't know the number, you can receive long distance directory assistance by dialing 1, plus the area code of the city you want to reach, plus 555-1212. You'll find a listing of some distant city area codes in the front of your directory. If you have any questions, just call your local Michigan Bell business office, also listed in the front of your telephone book. We're ready to help.

Michigan Bell

Summer Recreation at the Livonia Y

SPORTS CLINICS

BASKETBALL July 5-15, July 18-28 — 5-8 grades Boys & Girls
$30.00 Members — $40.00 Non-Members

RACQUETBALL — July 5-11, July 12-18
$15.00 Members — $25.00 Non-Members

Competitive Swimming August 19-26
Members $15.00 — Non-Members $25.00

CANOE CLINIC • June 17-24
$15.00 Members • $25.00 Non-Members

TENNIS CLINIC

July 27 -August 8 Advanced
July 11 -July 21 Beg. & Int., 8-12 yrs.
July 25 -August 4 Beg. & Int., 13-18 yrs.
August 8 -August 18 Advanced
Members $60.00 — Non-Members $70.00

GYMNASTIC CLINIC

Girls Beginning June 20 -24 • 6-18 yrs.
$15.00 Members • $25.00 Non-Members
Girls Intermediate & Advanced
$20.00 Members • $35.00 Non-Members

SUMMER CAMPING THROUGH THE LIVONIA Y

DAY CAMPS
Kiddie Kamp • 4-5 yrs. at the Y
Camp Jubilee • 6-10 yrs. at the Y
Far Oaks • 6-11 yrs. • at Holly
RESIDENT CAMP
OHIYESA • 8-10 yrs.
NISSOKONE • 10-14 yrs.
SPECIALTY CAMPS
Horseback Riding & Backpacking

REGISTRATION FOR SUMMER CLASSES

June 20 • Members 9:00-8:00
June 21 • Non-Members 9:00-8:00

BACKYARD POOLS • LIFE SAVING
GYMNASTIC CLASS • SWIM CLASS
GYMNASTICS • SWIMMING
PRE-SCHOOL GYM AND SWIM
KARATE • TENNIS
SOCCER REGISTRATION
AUG. 6 & 13

14255 STARK ROAD
261-2161

CALL US FOR MORE INFORMATION

4 suspected thieves arrested, released

A midnight stakeout at a local car dealership netted four suspected thieves this week, but police are still puzzled by thefts at a number of other Plymouth car dealerships.

Arrested Saturday night in the new car lot of Selle Buick on Ann Arbor Road were Raymond K. Dahlka, 19, William N. Rugg, 20, Thomas E. Crowley, 17, and Stephen G. Strobel, 17, all of Livonia.

At the time of their arrest, police said, the suspects had two Riviera wheel covers in their possession, valued at $200.

The four young men were released Monday, on advice of assistant prosecutor Bob Sage, pending further investigation before formal charges are lodged. They were released without bond.

According to Det. Dan Carpenter, Saturday's stakeout at Selle's was the third one in as many weeks. The dealership had been robbed two times before in the last several weeks.

Two other Ann Arbor Road car dealerships, Massey Cadillac and Jeannotte Pontiac have been hit by burglars within the last month.

Carpenter was hesitant to link the men in custody with the other thefts.

"All I can say for sure is they were caught with the wheel covers. We have a lot of work to do before we can tell exactly what we have here."

The first time Selle was robbed, the burglars broke into nine new car trunks and carted off the spare tires. The second time, 12 more trunks were broken into and 12 more tires were stolen.

Carpenter estimates the value of the missing tires at more than $2,000.

The toll at Massey has been an in-car stereo and 31 Cadillac hood ornaments. Jeanotte had a brand new Gran Prix stolen from his lot.

Police Chief Tim Ford said the series of burglaries could have been the work of an organized ring.

"It's possible that whoever is behind this is stealing whatever will move during a particular week. One week it's hood ornaments, and the next week it's tires," Ford remarked.

Carpenter, however, said it is just as likely that the burglaries have no connection with each other. He said they could be the work of different thieves, who are selling the hot merchandise in Hines Park or to gas stations in the area.

Nature group is authorized

Establishing a committee to develop a nature center at the Hulsing Elementary site was approved Monday night by the Plymouth-Canton Board of Education.

The school district will be working in cooperation with the Canton Recreation Department and Canton Jaycees to develop a nature center.

Sally DeRoo, teacher, will be chairwoman of the workgroup which consists of Chuck Portelli, Hulsing teacher; John Burdziak, a homeowners association president; Frank McMurray from Canton Recreation; and Joe Luellen of the U.S. Soil Conservation Dept.

The board also agreed to begin cooperative planning with Plymouth Township on community recreation uses possible at two sites for future schools near McClumpha Road.

Kent Buikema, principal of Plymouth Canton High, presented the "Chiefs" award to outgoing school trustee Dr. E.J. McClendon for his service and contributions to the high school.

The board also voted 7-0 to lend its support to House Bill 4425 which would permit discussion of sex hygiene, birth control, and symptoms of sex disease in sex education classes.

McClendon pointed out that Michigan is only one of two states in the U.S. (Lousiana being the other) which prohibits giving information on birth control in the schools.

Marcia Borowski added that the proposed bill doesn't require that any subject be taught, but merely repeals the prohibition. The bill provides for an advisory committee, for a child to be excused from instruction, and provides that abortion cannot be taught as a method of family planning.

The bill went through the House committee this week, she added, with the only "no" vote cast by Rep. Roy Smith (R-Ann Arbor) whose 52d District includes Plymouth and Plymouth Township.

Appreciate help

Editor:

We wish to express our appreciation for all the kindness and help shown during the illness and death of J. Ivan Cash. A special thanks to relatives, friends, Michigan Cancer Foundation, UMW and Rev. and Mrs. Samuel Stout for comforting words and calls.

THE FAMILY OF
J. IVAN CASH

Poppy sale a success

Editor:

I would like to express appreciation for your time and effort in the excellent publicity we received prior to our recent "Buddy Poppy" sale of May 19.

Due to the cooperation of the media, the many volunteers and the weatherman, we are happy to report this was one of the most successful sales we've conducted. The many disabled veterans whom this fund benefits are grateful to all who contributed.

JAMES McKINDLES,
VFW Poppy Chairman

NORTHVILLE
Watch & Clock Shop



When you buy a watch or have one repaired *get more than the time of day!*

We specialize in the sale and repair of new and antique watches & clocks

132 W. DUNLAP • NORTHVILLE
1 blk. N. of Main • 349-4938

7 Mile & Farmington
shopping center



HELP DAD SWING INTO SUMMER
With a New Set of Golf Clubs
Details at Stores

WEED CONTROL



Liquid fertilizer and week control applied on your lawn (back & front), 5000 sq. ft., $13.00. Results guaranteed.

Licensed & Insured 562-7686
GROW-IT-GREEN LAWN SPRAYING SERVICE



the Cutting Quarters

When Your Hair Looks and Feels Better, So Will You.

Our Staff of Talented Haircutters Can Give You the Style That Is Best For You.

We'll style and condition, perm, henna your hair to create a new fashion look for you.

Call for appointment
459-0640 585 W. ANN ARBOR TR. PLYMOUTH, MICH.



only at Copper Rivet

Father's Day
SHIRT SALE

a special group of short sleeve sport shirts for Dad at a very special price!

$5

* Hurry! At this price they won't last long

COPPER RIVET

BANK AMERICARD AND MASTER CHARGE WELCOME
• FREE GIFT WRAPPING • LAY AWAY

STORE HOURS: MON. THRU SAT., 10 a.m. to 10 p.m.; SUN. 12 noon to 6 p.m.

ADJACENT TO MEIJER THRIFTY ACRES
ON FORD ROAD AT CANTON CENTER ROAD

Sunday is Dad's Day

EVENING MEDICAL CARE, P.C.

AFTER HOURS MEDICAL CARE
FOR TREATMENT OF ILLNESS,
INJURIES AND MINOR EMERGENCIES

OPEN 7 DAYS A WEEK

Monday-Sat. 5 p.m. to 10 p.m. Sunday and Holidays Noon-5 p.m.

CANTON PROFESSIONAL PARK
8552 N. Canton Center Rd.
Canton Township, Mi. 48187
455-4040

Give Our Best to Dad



Sport Coats from Lanvin in Navy, Tan, Red and White. $135.00

Slacks from Jaymar-Ruby (Sansabelt Collection) of plaids and solids from $26 to $35

FREE GIFT WRAP

Fine selection of shirts and ties from such famous makers as Damon, Enro, Don Loper...
Shirts from $11.00
Ties from $6.50

See our fine selection of other gift items...

STEPHEN BRUCE LTD
Newburgh Plaza
6 Mile at Newburgh Rd.

Mon., Thurs., Fri. 10-9
Tues., Wed., Sat. 10-6
464-0766

REAL POP PLEASERS

FOR FAMILY FUN AND GAMES



Regent 3.33

Outdoor skill game for adults. 4 fast-flying darts and 2 target rings. 73929

VOLLEYBALL and BADMINTON SET

9.99

Everything for both games: 20-ft. net, ¾" steel posts, volleyball, 4 rackets, 2 shuttlecocks. 0001

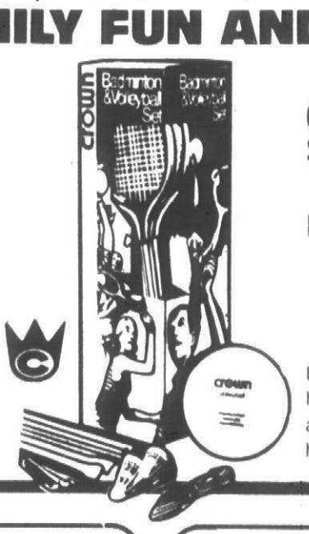

6-Player CROQUET SET with MALLETS

19.99

Backyard fun! Incl. six 3" hard maple balls, 6 mahogany stained mallets w/7" heads, wheeled cart. 7538-86

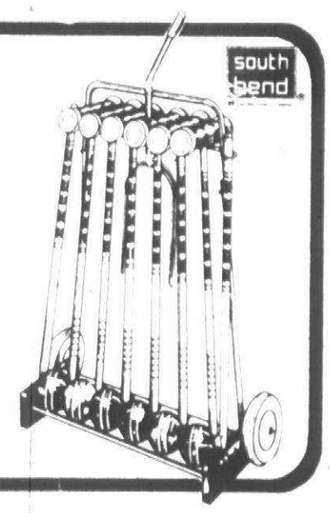

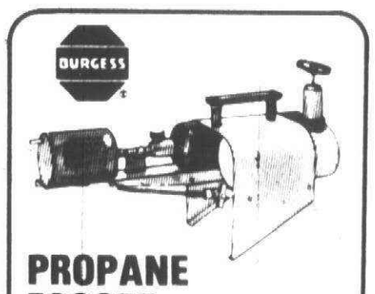

PROPANE FOGGER 26.99

Cordless -take it camping, on picnics, to patio. Propane cylinder incl. F1442

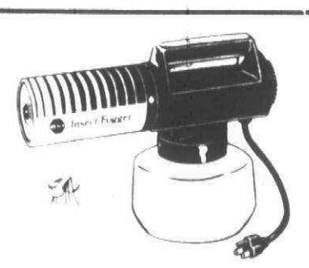

ELECTRIC Insect Fogger 26.99

Fills yard with 2000 ct. ft. pest-killing fog a minute. Repels for hours. F958

3-SPEED 20" FAN

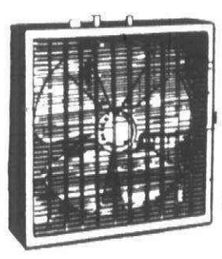

16.88

Efficient, quiet running. Never needs oiling. Grills remove for cleaning. S223

Roll-About Stand for 20" FANS



7.88

Height and angle adjust easily as it's moved from room to room. 201077

LIVONIA HARDWARE

True Value HARDWARE

5 MILE ROAD at FARMINGTON ROAD

PHONE 937-1611 GA 2-1155

DINERS CLUB

OPEN DAILY 9 a.m. – 9 p.m.
SUNDAY 10-3

Shop Our Other Departments For Dad Pleasing Gifts....Gifts That Say You Care!

Cash for gifted students approved by split vote

A proposal to begin a program for gifted and talented students was approved by a 4-3 vote of the Plymouth-Canton Board of Education Monday night.

The issue generated a lot of debate as opponents argued the motion authorized funds without a specific program being developed, while supporters argued the money is to be spent to plan the project.

Voting in favor were George Lawton, Tom Yack, Marcia Borowski and E.J. McClendon. Voting "no" were Joe Gray, Flossie Tonda and Richard Arlen.

The first year budget of $23,000 includes allocations for a program director, equipment and supplies, consulting services and evaluation. The second-year is budgeted at $55,000 for a program to serve students in kindergarten through eighth grade.

THE MOTION made by Ms. Borowski was to implement the gifted students program using the goals and objectives established by the study committee.

The committee which has worked on the gifted program includes: Beverly Marshall, elementary principal; Patricia Gibbons and Brian Kidston, assistant middle school principals; Linda Clinard, elementary learning specialist; Kathy Kaczor, Barbara Leeds and Carol Davis, parents; and Samuel Ulsaker, administrative assistant.

Arlen said he wasn't against a gifted students program but felt the timing and approach was wrong. "Our new director of curriculum is almost here, and yet the board wants to jump into a patchwork program before he arrives on the scene. Let the assistant superintendent for instruction get his feet on the ground and know what's going on before we proceed with this."

McClendon commented that a lot of staff planning time had gone into the recommendation, and added that a $23,000 start-up budget was very small. "The youngsters on the talented end of the spectrum deserve the same consideration as those on the other end in special education programs.

"We have an athletic philosophy where the most talented play on varsity teams and the others can join intramural squads. Because we have a program for the talented athletes, I can certainly justify one for those talented academically."

Gray stressed he didn't have any objections to a gifted students program, "but I don't see any program here. I cannot support hiring a director when we don't have a program yet."

Lawton commented: "Mr. Arlen's comments seem to indicate there is something sinister about change, but with an increase in enrollment of 2,000 students a year facing us, change is something we can count on in this district.

"With all the fine programs we have in special education, vocational education, co-op, science and the language arts, I don't find it unusual for this district to budget money to implement a program for talented and gifted students. Even if the $23,000 were used only for a plan, it still would be in keeping with the size and quality of this school district."

Arlen quickly objected: "Keep the red herrings off the trail! The concerns I expressed had nothing to do with change. The points I raised had to do with timing and approach, and no one on this board yet has addressed those two points."

Yack answered that the new curriculum leader, Dr. Michael Horne, has been briefed on the proposal and is excited about implementing a program for the gifted. "Dr. Horne will be on staff July 1, and this motion simply facilitates the steps for him to develop a program."

Arlen responded: "During the one year I've been on the board we have been wrestling with coordination and management of various programs. As far as I'm concerned, this program came out of the blue 3-4 months ago."

Ms. Borowski commented that the timing of the program "is 20 years too late. It's time we begin to deal with children of all types who have special problems." She added that three years ago an extensive study of 20 pages was done on a gifted and talented program with the recommendations being worked on for the past year by the study committee.

"This hasn't come out of the blue. Three years after getting an initial recommendation we are finally getting around to acting on it. This problem has been before us for at least three years and has been studied thoroughly."

Ulsaker said the study committee didn't recommend specific program proposals, wanting to leave that to Horne, but worked on general guidelines. "We didn't want to build a tight box, but worked on identifying goals, objectives and needs to allow enough flexibility to work with students on an individual basis.

"All the information we have on this proposal fills one-quarter of a file drawer. A lot of thought has gone into this project so far."

Yack added that the $23,000 is to develop a program and the $55,000 for the second year is the financial limit on how much that program can cost.

"Sounds like the Peter Principle," said Arlen, "the job will expand to absorb all the money allocated to it."

Clothing Bank

The Clothing Bank of Plymouth-Canton Community Schools has issued an annual report which shows it has provided clothing for 201 individuals in one year.

During the school year of 1976-77, the Clothing Bank distributed items to 172 children and 29 adults. Some 2,633 articles of clothing, an average of 13 per person, were passed out.

The Clothing Bank began the year with a cash balance of $367 and received $250 in contributions, including a $150 donation for a telephone from Our Lady of Good Council Rosary Society, $75 from Pioneer Middle School, and $25 from Starkweather Elementary.

The cash disbursements of clothing by school was: Bird, $29; Eriksson, $55; Farrand, $8; Fiegel, $6; Field, $13; Miller, $46; Starkweather, $19; Central Middle, $10; East Middle, $3; West Middle, $4; Pioneer Middle, $10; and Plymouth Canton High, $53. Some $84 was spent for telephone bills.

Co-chairpersons of the Clothing bank are Marie Hopper and Flossie Tonda.

The Right Choice For Dependable. Economical Cooling.

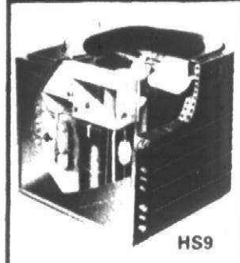

LENNOX
Central Air Conditioning

Quiet
Isolated compressor. Air discharge is up and away. Optional two-speed fan for extra sound control.

Thrifty
Large, efficient condenser coil delivers maximum cooling.

Rugged
Heavy galvanized cabinet protects vital components. Features weatherproof baked-on enamel finish.

Service Ease
On most models service ports and valves are outside for quick refrigerant charge testing.

Before you make a major investment like central air conditioning, find out about the Lennox reputation for quality and full-value comfort. Then call us for a no obligation home survey. We have an efficient Lennox central cooling unit just right for your home.

KEETH
HEATING & AIR CONDITIONING
400 N. MAIN ST.
PLYMOUTH
453-3000
Certified LENNOX Dealer

O&E

Now your monthly payment can be lower, even if the cost of your new car is higher.

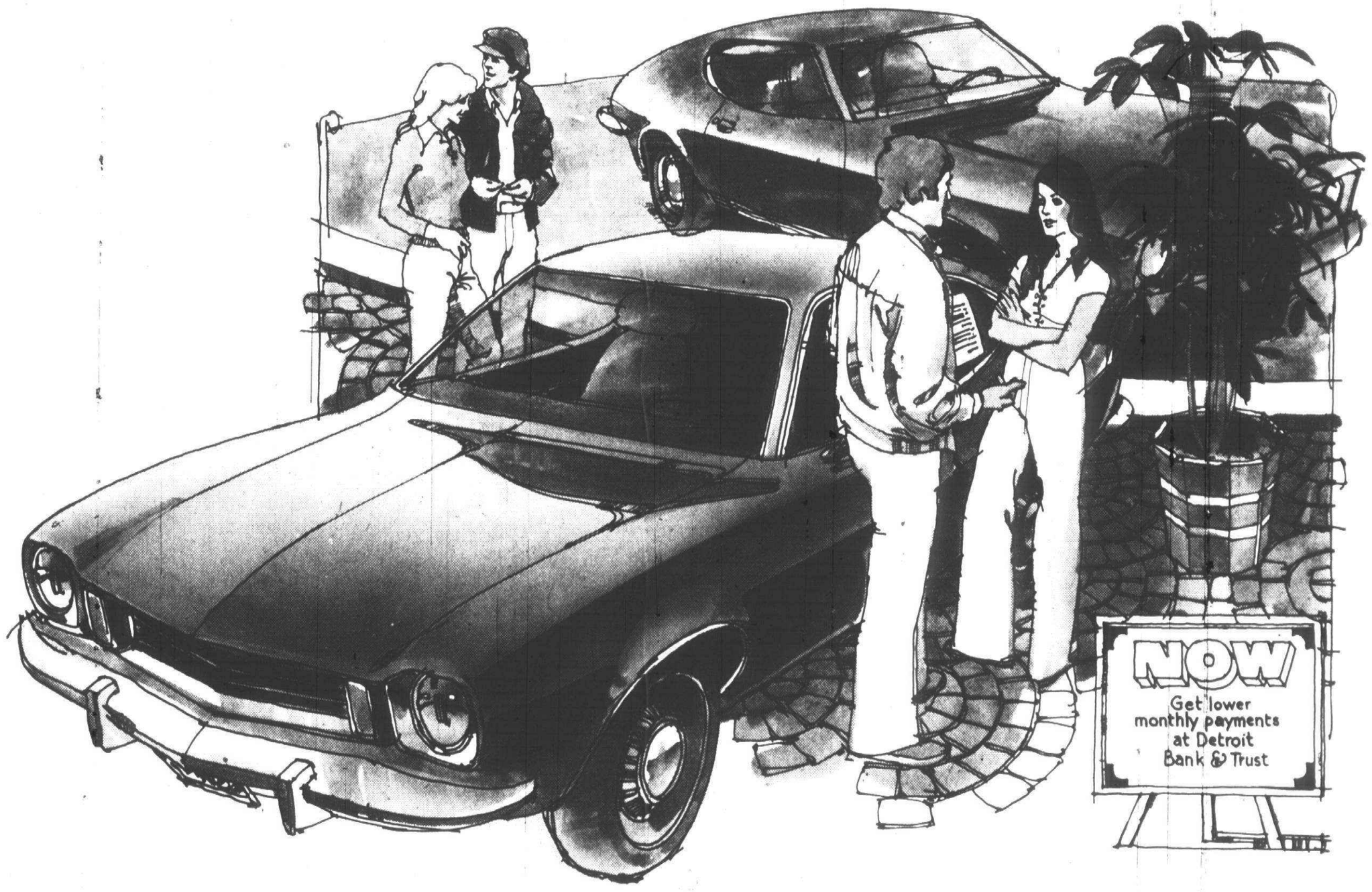

Most new cars cost more this year than last year.

Then how can your monthly payments on your auto loan be less than they used to be?

Because, now you can take advantage of an extended time period to repay your auto loan at Detroit Bank & Trust.

Your DETROIT BANK-er will be glad to finance your new car for a longer period of time than previously offered.
And the longer you take to repay it, the lower your monthly payments become.

We want your auto loan payments to fit into your monthly budget. The total loan will cost you slightly more, but you should find it easier to handle the payments.

When it comes time for your next auto loan, talk to any DETROIT BANK-er about our lower auto loan payments. Take a little longer to repay your auto loan and make it a little easier on your budget.

DETROIT BANK & TRUST
Member FDIC

you ought to know a DETROIT BANK-er better

The Indian head leads you to Detroit's first family of banks/DETROITBANK CORPORATION

Defeat of Bev McAninch 'no act of chauvinism'

Editor:

I read, with great identification, Tim Richard's May 26 column on women in government. I agree with your general concepts.

There are definite contributions being made by women in both planning and implementation of government effort at all levels. I quickly accept, as fact, the idea that women are as capable in logic and common sense as men. In fact, they add a dimension to our process not available in their absence.

In structuring the new committees of the county board of commissioners this year, I was careful to place at least one woman on every committee, believing them to be full partners in our county's business.

I shall continue my belief in, and my efforts for, women in government.

You spoke specifically in your article about the Southeastern Michigan Transportation Authority women appointments and their fates. I would like to discuss, specifically, the case of Beverly McAninch.

Her term expires on June 30 and she will be replaced by Mayor Edward McNamara of Livonia. This was not, by any definition, a chauvinistic action.

Ed McNamara is a well respected man and has an excellent history of struggling for the good of western Wayne County. His appointment is difficult to question when measured with an objective stick.

I don't think the board can be criticized for this appointment. Certainly, (and you suggested it) Beverly McAninch did not bite the dust to be replaced by "a male union official."

I personally hold Mrs. McAninch in high regard. She did not fail to be reappointed because she's a woman or because she's not qualified. Ed McNamara was appointed because of a sincere review of his background and personal spirit.

Of course, there will be cases in which women will lose appointments in deference to men. These cases must be assessed individually and not construed as a general objection to women.

Summing up, I agree women must be heard—and respected—and utilized in government. Not to take advantage of this source of talent and dedication is short sighted and irresponsible.

I shall try to be neither.

JOHN BARR
Chairman, Wayne County Board of Commissioners.



Leaders talk transit

John Barr (left), chairman of Wayne County Board of Commissioners, confers with Livonia Mayor Edward McNamara following the county board's appointment of the mayor to the board of the six-county Southeastern Michigan Transportation Authority for a three-year term. McNamara said he is especially concerned about transportation needs of senior citizens and favors a dial-a-ride system through which suburban residents could summon a van-type bus to make connections with main mass transit lines. (Photo provided by Wayne County)

Mrs. McAninch's loss from SEMTA a 'shock'

Editor:

I was shocked, to say the least, having read the article "McAninch dumped; McNamara in," published June 6 in Observer newspapers.

Beverly McAninch, former mayor of Plymouth, is an individual who has spent years involving herself in community and governmental affairs.

Mrs. McAninch was appointed by the Southeast Michigan Council of Governments who have, as of April, been stripped of their powers since a new law was passed giving the Wayne County Commissioners the power to appoint Southeastern Michigan Transportation Authority members. Mrs. McAninch, at that time, was the only suburban female representative on the board.

The article stated that organized labor controls the majority number of votes on the board. If this is true, then I, having been a life-long supporter of the labor movement, am extremely disappointed that their leadership did not support Mrs. McAninch even though her views may have differed from theirs. Surely, there should be some room for dissent.

Women such as Mrs. McAninch who have an understanding of people and their needs can contribute many new and fresh ideas to the solutions of mass transportation, not only in Wayne county, but in other counties as well. Women are now void of female representation.

Livonia Mayor Edward McNamara advises that he was solicited by a "high Wayne County official" whom he could not identify.

Why the secrecy? The taxpayers have a right to know how these decisions are made and by whom.

I suggest that the state legislature reconsider its decision to have the board appoint SEMTA board members and revert to the old system where SEMCOG made the appointments.

Surely, in all of southeastern Michigan, there must be at least one woman who is qualified to serve.

ESTELLE KADISH
Livonia

2 weeks left to enter parade on 4th

There still are two weeks left to enter the Fourth of July Parade being presented by the Plymouth Jaycees.

The theme of this year's parade will be "America—the Key to Prosperity."

Applications to enter the parade are available at the Plymouth Community Chamber of Commerce office at Wing and Forrest, from Larry Kennedy at the First National Bank of Plymouth on Main Street, or by contacting Darryl Dooley at 292 Arthur, Plymouth, 455-7383.

The only fees for entries this year will be $15 for businesses. All other fees are being waived again this year to help promote interest in the parade.

The line-up so far includes the Troubadores from Taylor, Plymouth Fife and Drum Corps, Clan MacRae pipe band, and the Plymouth Community Band.

Marching with the bands will be the Plymouth Salem Rockettes, Plymouth Canton Chiefettes, and the U.S. Marine Corps Color Guard.

Leading the parade will be the Mayflower VFW Post Color Guard. Following will be State Sen. R. Robert Geake (R-Northville).

State Rep. Roy Smith (R-Ann Arbor), Michigan Supreme Court Justice G. Mennen Williams, 35th District Judge Dunbar Davis, Wayne County Sheriff William Lucas, Wayne County Road Commissioner Michael Berry, State Rep. Thomas Brown (D-Westland), 1977 Michigan Junior Miss Pam Wallace from Westland, Cub Scout Pack 1533, the Grand Knight of the Knights of Columbus, and the well-known elephants Wanda and Tulsa.

Floats have been entered by St. Peter Lutheran Church youth group, the Centennial C.B. Association, and the Young American CBers.

The fireworks aerial display will be held the evening of July 4th at the Massey softball field across from Burroughs Corp. Co-chairmen for the fireworks this year are Don Hahn and Mike Horton.

Portable boat potties prohibited

Michigan recreational boaters who plan to cruise Canadian waters this summer may be ticketed and fined if they have portable toilets on board, warned the Department of Natural Resources.

Both Michigan and Canadian laws prohibit waste discharge from any recreational watercraft and requires sewage holding tanks on boats with sanitary facilities.

However, Michigan DNR officials have been notified by the Ontario Ministry of the Environment that portable-sewage holding devices are not acceptable equipment for use in Canadian waters.

Ontario inspections will be conducted throughout the boating season, and the owner or operator of any boat found equipped with the portable devices will be issues a summary conviction ticket (similar to an automobile traffic summons) and will be assessed a fine.

The amount of the fine will be indicated on the ticket and may be paid by mail or in person.

DECORATOR CITY DISCOUNT SALE!

COUPON
COUPON EXP. 6-25-77
WALLPAPER IN STOCK
SAVE UP TO 70% OFF MFG. LIST PRICE
• Huge Selection -No Waiting
• Fabric Backed -Pre-Pasted
Foils -Flocks -Murals
ALL OUR IN-STOCK WALLCOVERINGS ARE NORMALLY DISCOUNTED FROM 1[illegible]
—DURING THIS SALE, GET AN EXTRA 20% OFF THE ALREADY DISCOUNTED PRICE

COUPON
COUPON EXP. 6-25-77
SPECIAL ORDER WALLPAPER
SAVE 25% OFF MFG. LIST PRICE
BRING ROOM DIMENSIONS
• All Books now on Sale
• Any Pattern seen anywhere
• Fast Service
—NO GIMMICKS—
• INCOMING FREIGHT WILL BE ADDED

COUPON
COUPON EXP. 6-25-77
PITTSBURGH PAINT-FULLER O'BRIEN PAINT
NOW SAVE 20% OFF LIST
• WALLHIDE -MANOR HALL -REZ LIQUID VELVET SPRAYS -
• SATINHIDE SUNPROOF PEN CHROME STAINS FUL-FLO MIRA -PLATE
• ALL FINISHES -INTERIOR & EXTERIOR

COUPON
COUPON EXP. 6-25-77
UNFINISHED FURNITURE
SAVE 20% OFF
PRICE MARKED
DEACON BENCHES -CHAIRS -CHESTS -TABLES
PLANT STANDS -DESKS
ANY PIECE IN STOCK

COUPON
BRING MEASUREMENTS COUPON EXP. 6-25-77
WINDOW SHADES
SAVE 20% OFF LIST PRICES
• INCLUDES STOCK SHADES TO 121 INCHES
• COLORS -CHECKS -NOVELTY -SCALLOPS & FRINGE ROOM DARKENING OR TRANSLUCENT AS LOW AS $1.99

DECORATOR CITY
150 S. WAYNE AT CHERRY HILL
Next to Arnold Drugs
OPEN DAILY 9:30-9 SUN. 11-5
8823 MIDDLEBELT at JOY
OPEN DAILY 9:30-6 FRI. 9:30-9:00
OPEN SUN. 11-5

FIREMEN WANTED IMMEDIATELY

The Township of Northville is accepting applications for Paid Volunteer Firemen. APPLY IN PERSON at the Northville Township Police Department, Township Hall, 16300 Sheldon Road or call 459-1700.

Wilson C. Grier
Supervisor Northville Township
Publish June 8 & 15 (Northville Record)
Publish June 9 & 13 (Plymouth Observer)

walls windows & whatnots
Super Springtime WALLCOVERING SALE
on 3,500 Patterns from Famous Makers
Birge -Vymura -Stauffer
UP TO 30% OFF thru June 19th
COME IN TODAY AND LET OUR DECORATORS HELP YOU
42408 FORD ROAD Corner of Lilley-CANTON 455-6200

HOME BUYERS AND REMODELERS

THIS IS AN HONEST APPEAL FOR YOUR BUSINESS BE IT ONE LIGHT FIXTURE OR A COMPLETE HOUSE.

Don't allow your builder to predetermine where your fixture allowance must be used. Regardless where he suggests you buy, you are free to obtain your lighting from any source you choose.

We at Custom Gallery and Lighting Studios pride ourselves on service, price, expert personnel and one of the largest, most unique collections of lighting in the midwest.

Before you make your final lighting commitments,
PLEASE COME AND VISIT

Custom Gallery & Lighting Studios
24200 Telegraph
(Between 9 & 10 Mile Rds.)
SOUTHFIELD 356-6680

the hendry convalescent center
Is Pleased
To Announce
The Completion
Of Its
Patient Activities Addition
We Can Now Accommodate Eight
Additional Patients
The Hendry Convalescent Center
105 haggerty road,
plymouth, michigan 48170
phone (313) 455-0510
Day Care, Vacation Care, Extended Care
A HEALTH SAVING SERVICES FACILITY
O&E

"YIPPEE! I'M GOING TO CAMP 'T'"
CAMP TOSEBO
FOR BOYS
SINCE 1912
Manistee, Michigan
2-6 WEEK SESSIONS • AGES 7 TO 15
With 25 Activities
for more information
Write or Call
THE ALLMANDS
47147 STONECREST DR., PLYMOUTH 48170
459-5599 647-1892
MEMBER OF AMERICAN CAMPING ASSOCIATION

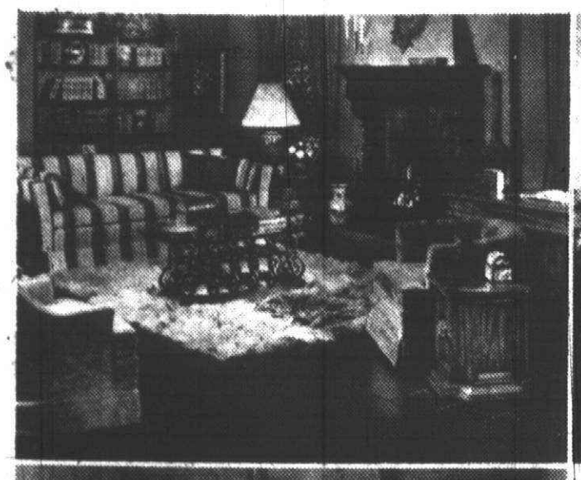

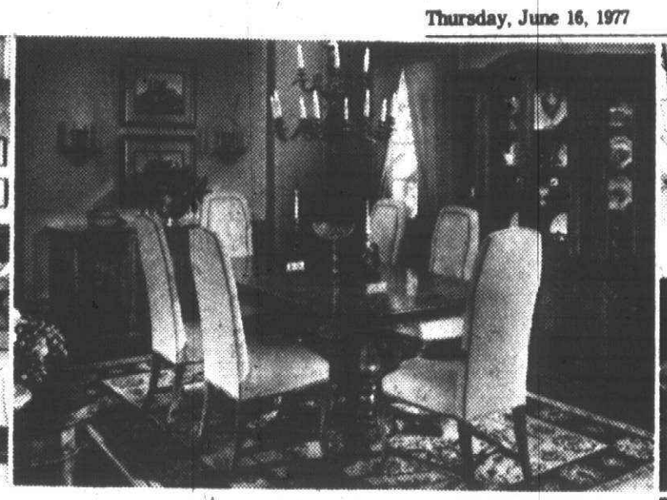


Congratulations, Gorman's Troy.

(The pleasure was ours.)

It isn't every day we get to work on a project that is both a showplace in our community and an addition to Troy's economic activity, too. So, on behalf of all of us and all our people, best wishes to all of you at the new Gorman's Troy. May you enjoy many years of success.

MAGURAN AND RITIVOI, INC.
General Contractors
Plymouth - Livonia

AMRCO ROOFING

CASHA PAINTING

CERTIFIED EXCAVATING

RIC STEEL FABRICATORS

CORNELL CONSTRUCTION CO.
(Masonry)

SUNSET EXCAVATING

G. FRANKLIN LAUCOMER
(Professional Engineer)

A. J. SEGAL & SONS
(Heating)

McMASTER GLASS SYSTEMS

TAMBORNINI CONTRACTING, INC.
(Concrete)

NELSON PLUMBING & HEATING

ZONE CONTRACTING
(Carpentry)

NORTHWEST ACOUSTICAL, INC.
(Ceilings)

NAGLE PAVING CO.
(Asphalt)

ROGER POMMIER ELECTRIC

PHOENIX CONTRACTORS, INC.
(Sprinkler System)

WALLCOVERING ONE, INC.





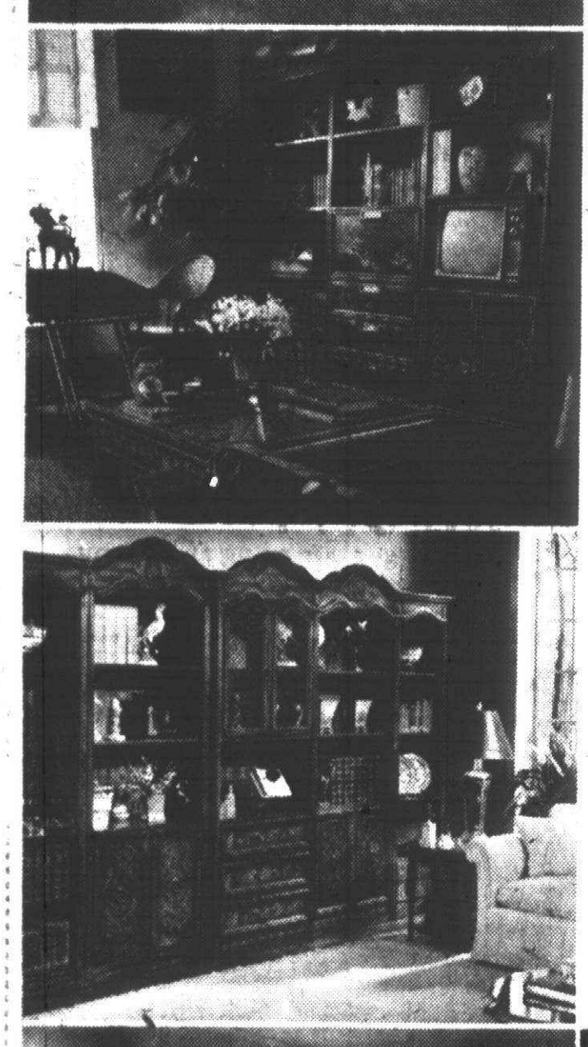

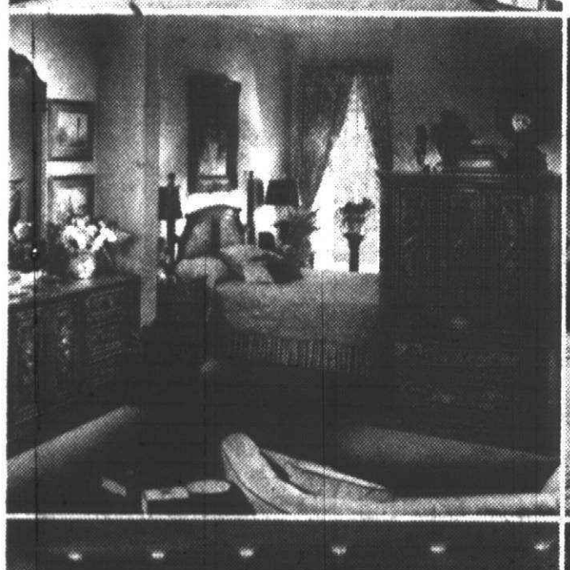
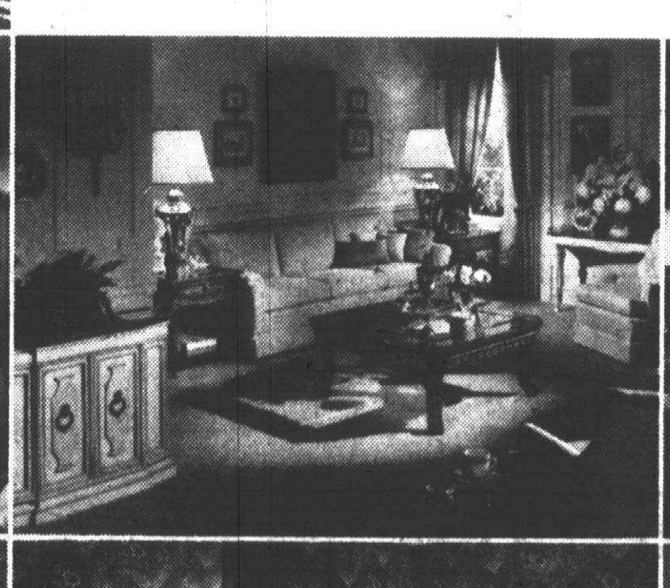

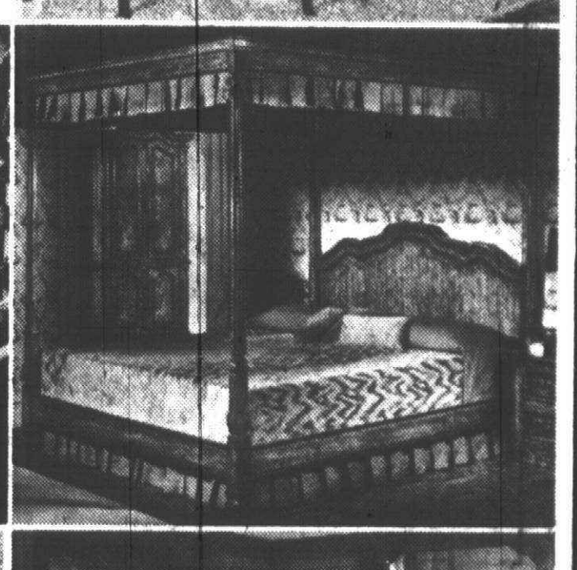
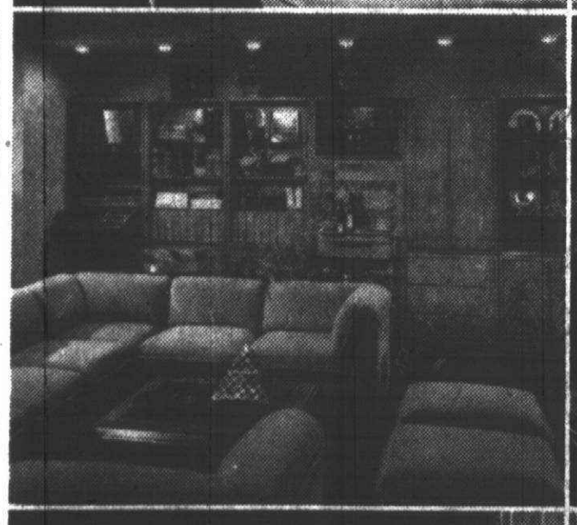

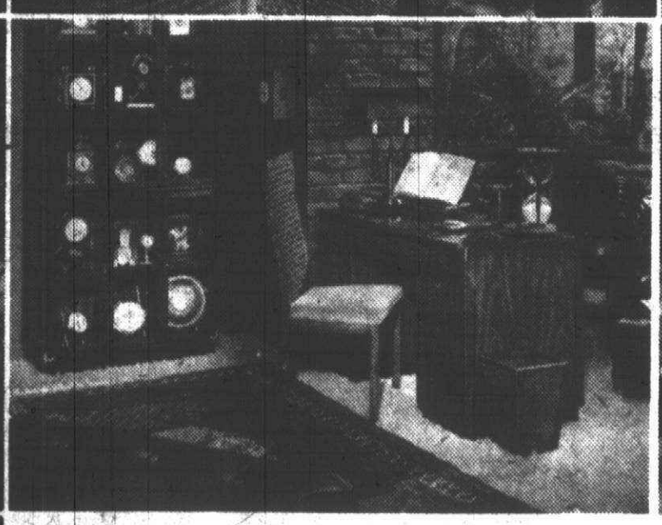




© Copyright 1977, Gorman's

GORMAN'S TROY
The Drexel Heritage Showcase

1465 W. BIG BEAVER ROAD AT CROOKS ROAD, TROY. PHONE 649-2070

Open Daily 10 to 6,
Mon., Thurs., Fri. till 9,
Sun. Noon to 5:30.





New rescue ride

Normal bidding procedures were bypassed by Canton board members recently when they purchased this $23,500 ambulance equipped with emergency medical technician (EMT) capabilities. Firefighters (from left) George Daubresse, Frank Chakabarty and Gary Sova stand in front of the rescue wagon after shining it up and point out the fact that when the truck chassis wears out, the rear box can be removed and re-used. The truck was previously used as a demo by the Horton Equipment Co. (Staff photo)

Land plan growth study stalled

For the second consecutive meeting, the Canton Township Board of Trustees has tabled a proposal to spend $40,000 to study the cost and benefits of purchasing up to 6,000 acres of agricultural land in the western part of the community to curb urban expansion.

Trustee Lynne Goldsmith said she could not justify spending $40,000 for a program that might not even progress beyond the planning stage. Ms. Goldsmith tried to discuss alternative measures, but they were squelched because the board had already voted to table the issue until its June 28 meeting.

One of Goldsmith's suggestions was to shop around and try other planning firms or the state universities for a cheaper pricetag.

John Flodin, township clerk, said there was a degree of urgency involved in the issue, and that the board was talking about a possible expense of $15-20 million to buy up farmers' development rights.

Center students capture 'firsts'

Residents of the Plymouth Center for Human Development took home a healthy share of awards from the Fifth Annual Summer Special Olympics, held recently at Central Michigan University at Mount Pleasant.

The 24 athletes who participated came home with 23 first place, 18 second place, and 4 third place medals.

According to Pete Schweitzer, community relations director, five of the students won two first place medals in different events.

"The kids did an outstanding job in the competitions," he said. "They all worked hard and were ready for the times."

Two of the Center's wheelchair teams won first and second place honors in the wheelchair relay event. And seven individual members of those teams each won a first place in their divisions of the 25-yard wheelchair race.

The Special Olympics Games seek to give the mentally retarded positive experiences through physical activities, Schweitzer said.

Through such experiences, they are able to develop confidence and an improved self-image which helps them in the classroom, home and community.

The Michigan Special Olympics began in 1969 at Kalamazoo College. This year, more than 20,000 mentally retarded Michigan residents participated in local, area, and state competition.

STOP at

CROSSROADS LOUNGE
–entertainment featured weekly–
Back by popular demand from Nashville
CARL PICKETT
Country & Western Vocalist
Fri. & Sat. Evening 9 p.m. -2 a.m.
7640 Wayne Road
(between Warren & Cowan)

Westland
GARDEN CENTER
AND NURSERY
SEE OUR SELECTION OF UNUSUAL SPECIMEN PLANTS
EXOTIC JAPANESE MAPLES
• RED LACE LEAF
• GREEN LACE LEAF
• BLOODGOOD
• WEEPING BEACH
• & MANY OTHERS
JUNIPERS AVAILABLE WITH CUSTOM TRIMMING
• POODLE
• POMPOM
• SPIRALS
• CHICKENS
• TEARDROPS
• TOLLESON WEEPING
• PYRAMID ESPALIER
SPIRAL
COMPLETE DESIGN LANDSCAPE SERVICE
MON.-SAT. 8-7 32593 CHERRY HILL SUNDAY 8-5 P.M.
WESTLAND • 721-6610
(BETWEEN MERRIMAN & VENOY)

Serving the Area For 22 Years
ABLE HOME BUILDERS
Licensed Builders
Completely Insured
ADDITIONS • PORCHES
DORMERS • GARAGES
ALUMINUM SIDING
ALUMINUM TRIM
ATTICS • BATHROOMS
KITCHENS • REMODELING
FREE ESTIMATES • 5 YEARS TO PAY NO MONEY DOWN
Quality Workmanship Only
WE SPECIALIZE IN RESIDENTIAL WORK
Call LO 5-9070
8446 WHITEFIELD DEARBORN

TOWN 'N' COUNTRY SAYS:
STOP and SHOP for POP

McCULLOCH'S Father's Day SALE
Mac 30
WOODCUTTERS KIT
includes carrying case gas-n-go kit extra chain
Quantity Limited
reg. $164.95
NOW $134.95

Black & Decker
LAWN CARE TOOLS
#8220 Lawn Edger Trimmer
reg. $54.95
NOW $47.88
#8280 Cordless Grass Trimmer
$13.99

CHARMGLO GAS GRILLS
Single grill #1000
reg $149.95
NOW $99.95
units include ground post
Double grill #4000
reg. $389.00
NOW $319.00

reg. $179.95
NOW ONLY $119.95
MALIBU
GAS GRILL By Turco
Everything you need to cook tonight in style! Cast aluminum grill with portable cart and 20# L.P. gas tank.

TORO
21" Self-Propelled Toro WHIRLWIND II
REG. $219.95 SAVE $40
SALE $179.95
GRASS BAG KIT OPT.
19" PUSH MODEL WHIRLWIND II
REG. $159.95
SALE $129.95

YARDMAN
20" PUSH MODEL
Reg. $199.95
SAVE $40
NOW $159.95
Trade in your old lawnmower
SALE ENDS JUNE 11

FORMULA
GLOSS LATEX HOUSE & TRIM PAINT
Reg. 10.59 $7.95
Lead Free
FORMULA '99
LATEX GLOSS
HOUSE AND TRIM PAINT

TOWN 'N' COUNTRY
Hardware & Fireplace
27740 FORD ROAD • GA 2-2750
3½ BLOCKS W OF INKSTER ROAD • HOURS Mon-Fri 9-8 Sat. 9-6 Closed Sun
Quantities Limited Subject to Merchandise in Stock & Floor Models
True Value

Sambo's is just what the family ordered.

Here are some of our customers' favorite selections from our two big menus –one for grown-ups and one for children.

Dinners
... with all the trimmings
New York Cut Steak. 4.15
Deep Fried Chicken. 2.85
Deep Fried Shrimp. 2.95
Top Sirloin Steak. 3.75

Burgers & Sandwiches
Hamburger Combo Plate. 1.80
Bacon Burger Combo. 2.10
Patty Melt. 1.70
Chili Size. 1.75
Deluxe Hamburger. 1.40
Bigger Burger 1/3. . . . . 1.35
Texas Steak Sandwich. 2.10
Grilled Cheese. 90
Bacon, Lettuce & Tomato. 1.20
Fish Sandwich. 1.35

For Light Appetites
Chef's Salad. 1.95
Tuna Salad. 1.95
Cottage Cheese & Peach Salad. 1.95
Beef Patty Plate. 1.60
Fish Filet Plate. 1.60
Luncheon Steak. 2.95

For Kids
Children 12 and under get their own special menu. These are some of the selections they can choose from.
Tiger Burger. 35
Hot Dog. 35
Chicken Dinner. 1.00
Fish Dinner. 1.00
Burger Patty Dinner. 1.00
Grilled Cheese Sandwich. 50
French Fries. 25
Pancakes (four). 50
Waffle. 95
French Toast. 60
Bacon or sausage, egg, four pancakes & toast. 1.10
Pudding. 40
Sundaes. 50

Side Orders
French Fries. 45
Hash Browns. 45
Tossed Green Salad. 55
Onion Rings. 55
Coleslaw. 35
Whipped Potatoes & Gravy. 45

Desserts
Flaky Crust Pie. 65
Strawberry Shortcake. 60
Gelatin. 40
Carrot Cake. 65
Brownie a la mode. 75
Ice Cream/Sherbet. 30

Breakfasts
Some of the more popular choices from our famous breakfast menu.
Sausage or bacon & two eggs, pancakes or hash browns, buttered toast and jelly. 2.00
Two eggs, four pancakes. 1.30
Waffle with egg and bacon. . . . 1.50
Six Sambo's Pancakes. 85
Ham & Cheese Omelette with pancakes or hash browns, buttered toast & jelly. 1.95
One egg, two strips bacon, six pancakes. 1.40

Naturally, we also offer your favorite family beverages. And the items shown here represent less than half of our entire menu selections. Come in soon, and bring the family.
All selections available any time.

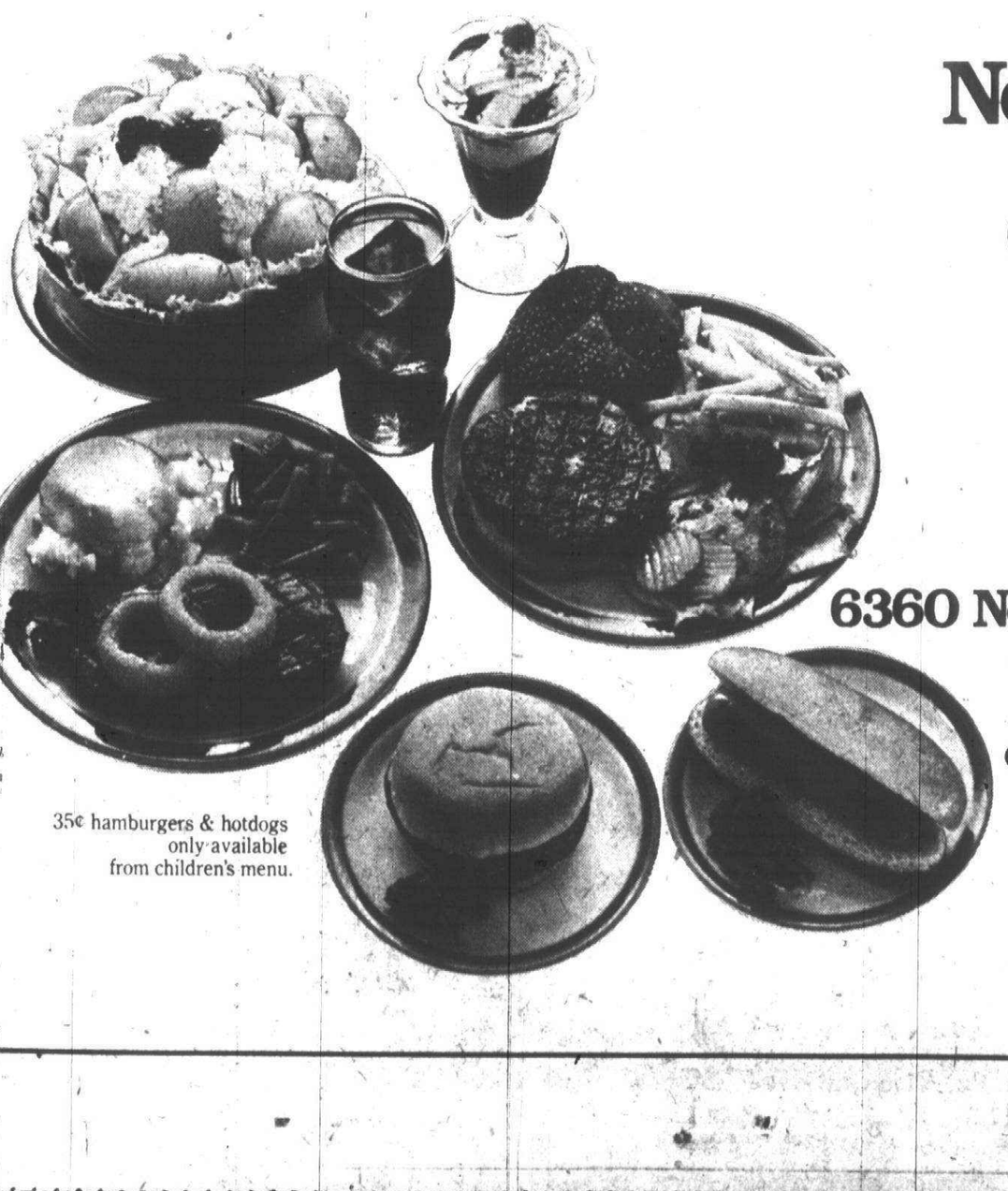

35¢ hamburgers & hotdogs only available from children's menu.

Now open
Sambo's RESTAURANTS
Just what the family ordered.
Wayne Rd
Ford
6360 North Wayne Road
Westland
Open 24 hours.

From our readers

Rhetoric rampant in recall reasons

Editor:

Is Canton burning while some fiddle around? Oust Stein! Oust Daley! Oust Bradley! Oust! Oust! Oust!

Who knows what's next? The Governor? (Detroit) Mayor (Coleman) Young? President (Jimmy) Carter? What do the ousters do when they run out of those to oust?

It is sad that all of this ousting effort can't be channeled into more productive pursuits. I'm sure that I am not alone in becoming sick and tired of all this oust nonsense.

Since the election there has been one faction or another after the supervisor's job. I don't really know Mr. (Harold) Stein . . . met him on one or two occasions and didn't vote for him, but I do believe he should be given a reasonable chance to get the job done without harrassment.

I WILL NOT vote for his recall unless there is sufficient grounds. What I've seen so far is foolish verbiage-rhetoric.

The general election recount has already cost Canton taxpayers $2,588. The recall election and possible ensuing elections are estimated anywhere from $8,000 to $15,000 per election, depending upon whom one wishes to believe.

I would like to suggest that those who are so adamant about recall also pay for the expense of the recall, should the recall fail. Let the burden fall where it belongs.

All this recall talk is diverting township human resources to far less productive purpose and doing more damage in delaying tactics than the alleged sins of Mr. Stein.

Let's get Canton on the move again! Now! We certainly need effective, responsible government that is cost effective; conservative, but with progress; with the interest of the residents at heart.

ROBERT J. SCHAETZL,
A Concerned and
Disheartened Resident
Canton Township

Set aside bruised egos, form compromise ZBA

Editor:

Now that Circuit Judge Neal Fitzgerald has rendered his decision which invalidated both zoning boards of appeals (ZBA), it's time to analyze the past and present course of events. The court ruled that the ZBA ordinance had to be properly amended and that neither administration had done this. If the court is correct, then it is clear that both administrations were negligent. (Supervisor Harold) Stein, however, is in power and he can always redo things correctly. If so, then the (police officer Robert) Greenstein faction will be upset and could appeal the decision and cause further hassles.

The sad thing, ironically, is that the previous administration was caught sleeping. The amended ZBA statute took effect in May, 1976 but the township did not act on it until fall, 1976. One Greenstein appointee to the ZBA admitted to me that they knew they did not have enough time to formally amend the ordinance so they just went ahead and added the new members (hoping no one would notice?).

Regardless of who is ultimately right or wrong, at least one faction will cause trouble and impede the functioning of any ZBA. We, the people, are losers in this. There is no working ZBA.

Unknown to most people, the new ZBA statute requires a minimum of five persons. Even if the Greenstein ZBA had been proper, then Stein could still have added enough new members to give him a working majority. I suggest that everyone compromise.

STEIN SHOULD amend the ordinance to have at least seven persons on the ZBA and, to give the opposition a voice, (he) should appoint several people from Greenstein's camp and maybe even one from Bundarin's camp. It's time each side quit playing petty, selfish politics which hurt the township. It's also time each side set aside their wounded egos on this matter and worked together. It's time the township started getting good publicity.

NOEL D. CULBERT
Canton Township

Resigned as officer, but didn't quit League

Editor:

Members of the League of Women Voters of Northville, Plymouth, Canton, Novi would like to thank you for you excellent coverage of our organization's functions. However, recently a headline was printed in your paper that might lend itself to misinterpretation by the general public. Hence, this letter.

The headline in question read "Ms. Fechter quits LWV." The article accompanying this headline explained that Ms. Fechter had resigned her board position with the League of Women Voters because she would be actively supporting a candidate in an upcoming Plymouth election.

Ms. Fechter has resigned her board position; however, she most assuredly has not "quit the LWV." Because the League of Women Voters is a non-partisan organization, board members are not allowed to actively support candidates. Although the LWV never supports or opposes candidates as a group, individual members are in fact encouraged to become involoved in the partisan government functions of their choice. It would indeed be unfortunate if the aforementioned headline led anyone to believe the contrary.

NEVA L. CARTER
President LWV of Northville,
Plymouth, Canton, Novi

Chamber golf winners

The Canton Chamber of Commerce calls its recent golf outing at Fellows Creek Golf Course a "rousing success."

Chamber members, residents, business people and celebrities shouldered bags and pushed and rode in carts in the second annual divot-dig.

Gross score winners for the day were T.J. Rivard with a 73; and Ms. Lou Skotzke with a 133. Other winners were Ken McKee, 79; R.W. Weinberg, 66; Dick Potter, 70, Jim McGrath, 71 and Jan McMurray, 66.

Longest drive of the day was smacked by Ken McKee. Wayne politico and campaign manager for Canton Supervisor Harold Stein. Bob Koers sunk the longest putt. And Frank Robert and Barb Perry shared "closest to pin" honors.

Another golf outing is being planned by the chamber for Aug. 17.

If you hate pests, you'll love Terminix.

Nobody hates pests like Terminix hates pests. For professional pest control with complete satisfaction call your Terminix man. Ask about safe economical regular treatment to assure a sanitary home or business.

TERMINIX INTERNATIONAL
TERMITE and PEST CONTROL
834-6900

YAMAHA KEYBOARD WORLD • YAMAHA KEYBOARD WORLD •
only $795.00
bench & delivery included
• Free Lessons
• 5 Yr. Parts Warranty
• 2 Yr. Labor Warranty
• 1-Finger Chords
• Auto Rhythm
• 2 Speakers
• Vibrato
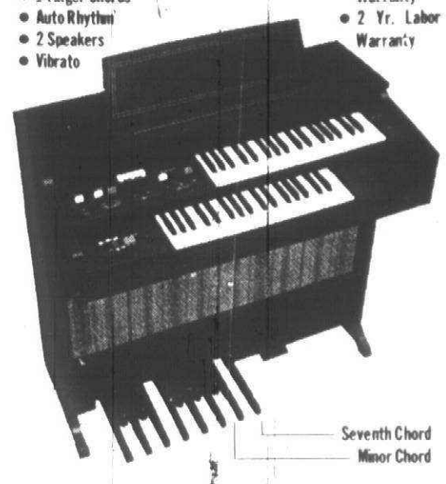
Seventh Chord
Minor Chord
YAMAHA KEYBOARD WORLD
35164 Michigan Ave., Wayne 729-2220
Daily til 9-Sat. til 6-Private App't. Arranged
Largest Display in Michigan

Start the week right with the Observer

Want Ads—522-0900

smile! —today is another day!

Summer FIX-UP SALE

"TAKE-WITH" LUMBER

2"x4"-8' ECONOMY	66¢ ea.
1/2"x4'x8' PLYSCORE	$8.39 ea.
1/4"x4'x8' LAUAN UNDERLAYMENT	$6.48 ea.
1"x2"-8' FURRING STRIPS	29¢ ea.
1"x12"-4' PINE SHELVES	$1.99 ea.
1/8"x4'x8' HARDBOARD	$2.74 ea.
2"x4"-8' STUD GRADE	$1.25 ea.
3/8"x4'x8' PLASTERBOARD	$2.29 ea.



Check This Date: JUNE 1962
Many homes are roofed with shingles guaranteed for 15 years. If your home has 15-year shingles and was last roofed around June 1962 or prior to that date
IT'S TIME FOR YOU TO RE-ROOF
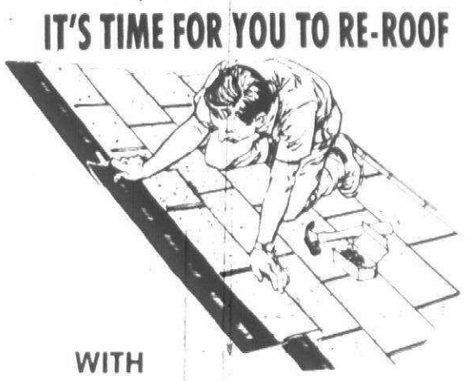
WITH Seal-Down Shingles by Celotex
ONLY $5.53 PER BDL.
$16.59 PER SQ.
3 BDLS. PER 100 SQ. FT.

We Bought 110,000 Sq. Ft. of 5/8" PARTICLE BOARD SO YOU CAN BUY FOR LESS THAN 12¢ PER SQ. FT.
Ideal for shelving, underlay for floor covering, counter tops!
PAINTED ONE SIDE SANDED SMOOTH ON THE OTHER
5/8"x38"x72" $2.24 EA.
5/8"x38"x144" $4.49 EA.

ROUGH SAWN EXTERIOR REDWOOD AND CEDAR SIDING
4'x8'—5/8" While They Last! $12.59
TEXTURE 111 REVERSE BOARD & BATTEN
4'x9'—5/8" AVAILABLE

COUPON
CEILING TILE
$1.00 OFF UP TO $15.00 CTN. $2.00 OFF UP TO $16.00 & UP CTN.
PINE CASHWAYS LOW PRICE ON ANY CARTON OF 12x12 OR 2x4 CEILING TILE IN STOCK
with this coupon only good through June 19th

COUPON
$5.00 OFF PINE CASHWAYS LOW PRICE ANY TOILET OR CHINA LAVATORY IN STOCK. WHITE OR COLOR
$10.00 OFF PINE CASHWAYS LOW PRICE ON ANY BATHTUB IN STOCK WHITE OR COLOR
With this coupon only good through June 19th

COUPON
FLUSH DOORS
$1.00 OFF PINE CASHWAYS LOW PRICE BIRCH OR MAHOGANY FLUSH DOORS IN STOCK
$3.00 OFF PINE CASHWAYS LOW PRICE ALL PRE-HUNG FLUSH DOORS IN STOCK
With this coupon only good through June 19th

PINE LUMBER
CASHWAY BUILDING MATERIALS & HOME CENTER

MT. CLEMENS	UTICA	WEST SIDE	LINCOLN PARK	YPSILANTI	WATERFORD TWP.	BRIGHTON	SOUTHFIELD
5 S. GROESBECK South of Cass Ave. 469-2300 Mon.-Thurs. 9-6; Fri. 9-8; Sat. 8-6; Sun. 10-4	48075 VAN DYKE bet. 21 Mi. and 22 Mi. Rd. 739-7463 Mon.-Thurs. 8-6; Fri. 8-8; Sat. 8-6; Sun. 10-4	12222 INKSTER RD. Bet. Plymouth & Schoolcraft 937-9111 Mon.-Thurs. 8-6; Fri. 8-8; Sat. 9-5; Sun. 10-4	3255 FORT ST. Bet. Southfield & Oakford 386-5177 Mon.-Thurs. 9-6; Fri. 9-8; Sat. 8-6; Sun. 10-4	626 N. HURON 481-1500 Mon.-Thurs. 8-6; Fri. 8-8; Sat. 8-6; Sun. 10-4	7374 HIGHLAND RD On M-59 Bet. Airport & Williams Lk. Rd. 666-2450 Mon.-Thurs. 8-6; Fri. 8-8; Sat. 8-6; Sun. 10-4	525 MAIN ST. 1 Blk. W. of Grand River 227-1831 Mon.-Thurs. 8-6; Fri. 8-8; Sat. 8-6; Sun. 10-4	22000 W. 8 Mile 1/4 Mi. E. OF TELEGRAPH 353-2570 Mon.-Thurs. 8-6; Fri. 8-8; Sat. 8-6; Sun. 10-4

ALL ITEMS CASH & CARRY — GOOD WHILE QUANTITIES LAST THROUGH JUNE 19

See Our Complete Selection of HALLMARK CARDS
Father's Day is June 19
McDevitt
7 Mile-Farmington Rd. 478-0707
Northwood Center, Royal Oak • Universall Mall, Warren
Eastland Center, Concourse, Harper Woods

GARAGE DOOR OPERATORS
Genie 450D
CRYPTAR II DIGITAL CONTROLS
$175.00 installed
1 Year Warranty —Any Suburb
ALLIANCE AUTOMATIC DOOR CO.
358-3833 SOUTHFIELD

Tasty SEAFOOD

DIRECT FROM FLORIDA to MICHIGAN
FRIDAY, SATURDAY & SUNDAY
JUNE 17, 18, 19
10 A.M. -8 P.M. DAILY
We Accept Food Stamps
FRESH SEAFOOD DIRECT FROM OUR TRUCK

LARGE SHRIMP (no heads)	5 lb. box $3.59 lb.	15 lbs. or more	$3.39 lb.
MEDIUM SHRIMP (heads on)		5 lb. box	$2.19 lb.
KINGFISH STEAKS		5 lb. bag	$1.29 lb.
FLOUNDER FILET		2 lb. bag	$2.19 lb.
GROUPER FILET		5 lb. box	$2.29 lb.
LARGE ROCK SHRIMP		5 lbs or more	$2.59 lb.
(Fla. Danish Lobster)			$2.49 lb.
SELECT FROG LEGS		2 lb. bag	$2.89 lb.
JUMBO SHRIMP		1 lb. and 5 lb. box	$5.95 lb.
KING CRAB CLAWS		2 lb. bag	$3.95 lb.
SCALLOPS		2 lb. bag	$3.79 lb.
BREADED SHRIMP		4 lb. box	$2.89 lb.
COD		4 lb. box	$1.39 lb.

DEPARTMENT OF COMMERCE • PACKED UNDER FEDERAL INSPECTION • UNITED STATES OF AMERICA
BRING THIS AD FOR ADDITIONAL 5% DISCOUNT ON LARGE SHRIMP AND ROCK SHRIMP
7420 WAYNE RD. WESTLAND MI
ACROSS FROM WESTLAND SHOPPING CENTER
AT QUO VADIS PARKING LOT
O&E

editorial opinion

Tough times ahead for winner Harper

Although only a few hundred residents voted Monday, their choice of school board trustee will be representing thousands of individuals as tough decisions are made within the next year.

Steve Harper knows he has to make decisions, so he doesn't deserve any sympathy for being placed in a tough spot. It's unfortunate, though, that so few persons participated in the election Monday when the decisions to be made will affect so many.

BEFORE THE END of summer, the school board must decide what type of bond issue to place before voters in the fall.

The decision on how much money to borrow will be made, in part, on each trustee's perception of what voters are willing to accept. Yet, the size of the loan voters approve will be the major factor influencing the type of education thousands of youngsters will receive for the next three to four years.

Will political considerations be the major factor deciding the scope of programs through 1980, or should the size of the bond issue be based on the level of education the community wants?

Related to the growth which is generating the bond issue is the real problems of having to juggle families from school to school, one year to the next. Harper will also be caught up in this numbers game. Will he be able to remove himself far enough to remain sensitive to the emotional needs of individuals?

ANOTHER PROBLEM Harper must address during the coming months, along with the entire school board, is what should be done at the Centennial Educational Park.

What, if anything, can be done to assure adequate attendance in classrooms? What equitable options can be made available to students who cannot responsibly cope with modular scheduling? Despite the high-level programs, is enough flexibility really being offered bright students?

How can energy be efficiently used in old buildings with faulty roofs, or in newer buildings with badly designed heat and air systems? Can the computer system (BOSS) which has reduced energy expenses at Plymouth Salem High be installed system-wide with similar benefits?

If the cost-of-living goes out of reach during the next two years, and the school district finds its operating revenue cannot meet contractual obligations to teachers, what will be done? The easy way out is slide-rule calculations to lay-off "X" amount of teachers. Will that be the only answer Harper can find?

During the recent campaign, a lot of platitudes were heard about responsibility, accountability, performance, educational options, etc. Will these fine words ever be transferred into actual programs?

Harper will enter the real world of decision-making when he is sworn in as a trustee in a couple weeks. Some very tough decisons must be made before voters will have another chance to select another trustee. The Observer is confident Harper will perform well, but because the going will get tough, we wish him a little luck as well as our confidence.

PRO and CON

Who should patrol freeways: State troopers or deputies?

Colonel Gerald Hough, in a recent television interview, was asked why he thinks state police troopers should be patrolling Detroit freeways.

He replied by saying the shoulder epaulets on his troopers say "Michigan State Police," and that "Detroit is in the State of Michigan."

Incredible.

This mentality suggests an attitude on the part of the state police director that his department may, if it chooses, run roughshod over local police and sheriff's departments.

The Wayne County Sheriff is the constitutionally authorized law enforcement officer in Wayne County. The department not only patrols expressways in the county (outside Detroit), but conducts criminal investigations, maintains a narcotics prevention unit, a marine enforcement division, an aviation unit, a scientific crime lab available to all police departments in the county, and a polygraph service which is used by police agencies in southeast Michigan.

To suggest that our deputies are "second-class police" and "former unqualified jailers" as the head of the state police Troopers Association has done, is an insult to me and my fellow officers.

We are professionals. We are involved in continuing education to maintain that professionalism. More than 100 of our officers have bachelor's degrees; half are taking college level courses; several are attending law school and one has his PhD.

We can handle the Detroit freeway patrol.



And, since the Detroit Police have elected not to do it, it is our duty.

ANDREW R. PRUNER
Deputy Sheriff
Wayne County Sheriff's Department



The current issue as to which agency should patrol the Detroit expressway system, the Michigan State Police or the Wayne County Sheriff Department, should not be an issue at all. It is clearly the responsibility of the state police. The troopers have responded to this assigned duty in an exemplary manner.

The governor's commission on criminal justice stated earlier this year that the prime responsibility for policing the interstate highway system in Michigan rested with the state police. The 62½ miles of Detroit freeways we have patrolled for nearly a year is a vital part of this system. The city, in the county of Wayne, is not an island unto itself—it is a part of our state and a part of our responsibility.

We are not in a contest with any other law enforcement agency. We have, in the judgment of the public and the citizens who use the freeways, done the job asked of us. We have proven equal to the task and we wish to continue doing the job in a positive manner. It is our duty to preserve, protect and defend the lives and property of all Michigan citizens—no matter where the assignment may be.

COL. GERALD L. HOUGH
Director
Department of State Police

A Division of
Suburban Communications Corporation

Philip H. Power
Chairman

Henry M. Hogan, Jr.
President & Publisher

Richard D. Aginian
Executive Vice President & Chief Executive Officer

Canton Observer

Craig Piechura
Editor

461 S. Main Street
Plymouth, MI. 48170
(313) 459-2700

John Reddy, *General Mgr.*
Arthur Langer, *Advertising Director*
Fred J. Wright, *Circulation Mgr.*



Loyal, local pro grid fans deserve to see Super Bowl

Eccentricities



by HENRY M. HOGAN, JR.

When most people think of the Super Bowl, they think of sitting before their television screens the second week in January enjoying the finest professional football available.

To witness it in person requires somebody from our area to take a long trip to someplace that's warm.

The Pontiac SilverDome wants to change all this and has made a presentation to the owners of the National Football League teams to bring the spectacle to our area in 1981.

SOME PEOPLE say there's no way because there are no sun or beaches or golf courses in operation here at that time of year.

But Bruno Kearns of the Oakland Press summed it up very nicely when he said, "Fun in the sun, on the beaches and on the golf course is not what the Super Bowl is all about."

If you strongly consider the historical fact, the NFL had its birthplace in the midwest. Consider that in nine franchise areas of the National Football League in the Great Lakes-Midwest region, stretching around Buffalo, Pittsburgh, Cleveland, Cincinnati, Detroit, Chicago, St. Louis, Minnesota and Green Bay-Milwaukee, 80 million people reside within a 600-mile radius of the Silverdome. The midwest has the highest concentration of the nation's population.

IN THIS AREA is also the largest concentration of pro football fans in the country.

And these poeple in the midwest are the ones who have nurtured the great sport of professional football since its birth.

These are the people who, when the Canton Bulldogs were organized in 1905 or when George Halas got the Chicago Bears started in 1922, put up with the growing pains of football.

When football was started, the fans didn't say, "We will only support you if you play your games in total sunshine."

Midwest fans have supported the National Football League in ice and snow. They have supported it come hell or high water.

Midwest fans have supported the NFL in the Refrigeration Bowl championships, but their only opportunity to support the Super Bowl, started 11 years ago, has been in their living rooms.

The fans support the division and conference championships without asking that anyone provide 70 degree temparatures or complete sunshine at kickoff time.

WHAT THE SILVERDOME is asking for is to give the people who live in the great midwest an opportunity to see the Super Bowl live. The game is the offspring of their home-town product. If only once in 10 years, these people deserve the chance to live the excitement of the game.

There is no question that the owners of National Football League teams know about Detroit and the SilverDome—its ability to seat 80,368 people makes it the largest football stadium in the National Football League.

Attendance at Lions' games since they moved to Pontiac has been at the top in the NFL. Other teams in the league are fighting each other to try to play games against the Lions in the SilverDome because they get a share of the gate.

If the game is to be given back to the fans, it should be held in the midwest. And the SilverDome is the only domed stadium in the area.

Midwestern fans who have supported the NFL over the years deserve to see the game on their own home turf.

Regulations vs. the market

Observation Point



by PHILIP H. POWER

It is becoming increasingly clear that the long-term economic health of Michigan in general and these suburbs in particular very much depends on what happens to a number of bills now being debated in the U.S. Congress.

The automobile industry won a partial victory last week by getting a two-year delay in tightened exhaust emission standards, though there's still a question whether two years are enough.

And President Carter's energy-saving package had rough going, with preliminary votes in committees killing the stand-by gasoline tax and the proposed rebates on small, gas-efficient cars.

As both the auto industry and the UAW have recognized, if Congress winds up passing legislation that subsidizes foreign cars, or cuts demand for new American-made cars, or reduces the amount of labor required to make new cars, this area's economic base will suffer.

The auto industry has claimed for some years that it is being run as much by government regulations as by the forces of the free market. Last week reinforced the claim.

IN THAT REGARD, it is clear that two different theories of government are clashing over the country's energy policy:

- The free market theory holds that the best way to save energy is by gradually and steadily allowing the forces of the free market or the tax system to drive up the price of energy consumption so people will use less. This theory is espoused by Carter's advisors, who are mainly economists and hence inclined to think in terms of costs, prices, incentives and efficiency.
- The regulatory theory holds that the best way to save energy is by the government's regulating the ways industry and the public produce goods and consume energy, thereby spreading the burden of added costs equally. This theory is espoused by Congress, whose members are mostly lawyers, who are trained to think in terms of legal requirements, regulations and equality.

Oversimplified, the clash is between efficiency and equality.

AN EXAMPLE of more than passing interest has to do with the recently enacted law requiring the auto companies to produce cars that get more and more miles per gallon—an example of the regulatory theory in action. And only last week, Congress turned down the proposed gasoline tax, an example of the free market theory rejected.

These two congressional actions, taken together, simply make it cheaper for people to drive long distances (in high-mileage cars, using inexpensive gasoline) than they do today. The net effect would be to keep gasoline consumption where it is.

Another example of the clash between the regulatory and the free market theories is the area of home insulation. The president has proposed tax credits for people who insulate their homes, on the theory that tax incentives plus higher prices for fuel will encourage the homeowner to insulate and thereby save fuel oil. In contrast, the house energy subcommittee voted to require homeowners by law to insulate houses before selling them.

This raises a number of questions:

Is it fair to make people in Michigan pay more to insulate their houses before selling them than people in Florida?

What happens to houses which can't easily be insulated because of the way they're built?

What is "enough" insulation, or an "adequate" storm window?

You can be sure that all these questions, and many more, will be answered in a big book of numbingly complex regulations that your friendly government insulation inspector will bring by just before you try to sell your house.

CERTAINLY IT MAKES no sense to be ideological about this. Sometimes a carefully written governmental regulation is the easiest, cheapest and most effective way to make public policy work.

Equally, the economist's heartless concern about prices and costs needs to be balanced by considerations of humanity and equality.

But in many cases, a theory of government which uses the gradual and steady forces of the free market to allocate resources is likely to be both more effective and much less confusing than the tangle of red tape which the regulatory theory of government so often leads to.

Maybe—just maybe—over the next few weeks, the lawyers in Congress might learn something from the economists, and vice-versa.

Year-round school plan OK'd

The Extended School Year (ESY) calendar was adopted without fanfare Monday night by the Plymouth-Canton Board of Education.

The school board voted 7-0 to ratify the year-round school calendar as negotiated with the Plymouth Education Association (PEA), sole bargaining agent for teachers.

During the citizens' suggestion portion of the meeting, there were objections raised by teachers representing faculty members from Eriksson and Hulsing elementaries. A concern also was raised by an Isbister parent as to whether air conditioning units would be installed before ESY was implemented.

THE SPOKESMAN from Eriksson asked the board to reconsider calendar alternative C-1 instead of the J calendar which had been negotiated.

The J calendar consists of four different tracks (groups of students) lettered A through D. Tracks A, B and C will begin school Aug. 29 with D starting Sept. 19.

Track A will end its school year Aug. 4, track B Aug. 10, track C July 24, track D Aug. 22. The nine-month school year for all other buildings will begin Aug. 31 and end June 14.

Susan Bunch, a first grade teacher, argued J calendar was faulty because the breaks between tracks were only two weeks and because more than two weeks were needed between the end of one school year and the beginning of another.

Charles Portelli, fourth-fifth grade instructor at Hulsing, noted that 17 of 20 teachers at Hulsing were opposed to calendar J and preferred the alternative recommended by the boundary committee.

The Isbister parent asked whether some type of air conditioning would be used in buildings on the year-round school whether or not a bond issue passed in the fall.

Superintendent John M. Hoben said that window air conditioning units would be installed at Isbister, Starkweather and Pioneer before the ESY schedule begins.

Hoben noted that the board had set aside $485,000 for ESY start-up costs and this allocation included about $80,000 for air conditioning. The ESY implementation funds in the April bond issue, Hoben added, were for central air conditioning which is economically more efficient. "The next bond issue probably will include provision for central air, but we'll put in window units for the summer months school is in session and get by."

THE YEAR-ROUND schedule will begin this August at six schools—Eriksson, Field, Gallimore, Isbister and Miller elementaries and at Pioneer Middle School.

Miller, which has been on a 45-15 year-round schedule for two-years on a pilot basis, will convert to the new J schedule approved by the board Monday night. The newer schools—Field, Eriksson, Gallimore, Miller and Pioneer—have central air already installed.

The expansion of ESY is being done to accommodate the increased student population which will come in the fall. Year-round school will increase a single building's student capacity by one-third. Current estimates are that adding ESY at the five additional buildings will allow the district to absorb about 1,000 more students between this fall and June, 1978.

At each school, parents will be given a choice this year whether their children will attend an ESY building or one on the traditional nine-month schedule. Parents "opting" for a nine-month school, however, must provide transportation for their children.

The "paired" schools parents may opt for if they wish to avoid ESY are: Fiegel for Eriksson; Tanger for Gallimore; Starkweather for Isbister; East Middle for Pioneer; and Allen for Field and Miller elementaries. In the past, Gallimore has been the option school paired with Miller.

UNDER THE ESY PLAN approved, the schools will begin their school year on a staggered basis during the months of August and September.

The nine-month school year for all other buildings will begin Aug. 31 and end June 14.

Next year additional schools are expected to go on an ESY schedule as growth in the district continues.

White Castle grilled

Just when they'll start boxing up White Castle hamburgers in Canton remains in doubt because of board of trustees qualms about possible traffic problems at the proposed eatery.

The board Tuesday voted unanimously to table a request for approval of a site plan until its next meeting to allow time for a survey of traffic conditions at the proposed site at Ford Road and I-275.

Trustee Eugene Daly argued that motorists heading west on Ford Road would make illegal left-turns into the proposed site, causing congestion problems. Customers exiting onto eastbound Ford could encounter traffic conflicts with vehicles turning onto the I-275 South entrance ramp, Daley said.

White Castle officials, who earlier had eliminated an additional driveway to conform with modifications requested by the township planning commission, suggested "No Left Turn" and "Entrance Only" signs to alleviate the traffic problem.

But township officials were not convinced the proposals would satisfy their concerns and decided to table the issue until its June 28 meeting.

The restaurant chain already owns 6.62 acres at the intersection but would only develop one acre for the hamburger spot.

$5.00 Off! ON ANY CLEANING ORDER (Minimum $25.00 order) with COUPON BELOW!

Special CARPET CLEANING

ANY LIVING ROOM & HALL BEAUTIFULLY SHAMPOOED FOR only $19.95

Each Additional Room $9.95

STEAMING CLEANING IS ALSO AVAILABLE AT A SPECIAL REDUCED PRICE PHONE FOR DETAILS



UPHOLSTERY CLEANING SPECIAL

SOFA ONLY $30

CHAIR ONLY $15 (velvets included)

VALUABLE COUPON

GET AN EXTRA $5.00 OFF ANY CLEANING ORDER (MINIMUM $25.00 ORDER)

CARPET & UPHOLSTERY CLEANERS

REID

Scotchgard LICENSED DEALER

CALL FOR APPOINTMENT 533-0665

Observer & Eccentric newspapers can give you a handle on what's really happening in town.

Glidden

FACTORY SALE THRU JULY 4th

house paint FACTORY SALE $7.99 (either one) per gallon



OUR BEST Flat Latex house paint

- Quick drying, durable flat finish
- Resists blisters, peeling, mildew
- Easy water clean-up

regular $12.99 SAVE $5.00 per gallon

OUR BEST Latex gloss house and trim paint!

- Chalk resistant, gloss finish
- Quick drying, easy to use
- Easy water clean-up

regular $13.99 SAVE $6.00 per gallon CUSTOM COLORS SLIGHTLY HIGHER

Cotton Drop Cloths $5.97 Size 9 x 12 ft.

Flat pad applicators $1.77 Replacement pads only $1.17

Paint thinner $1.88 GALLON

SPECIAL PURCHASE- Quality Driveway Sealer $5.99 in 5-gal. pail reg. $8.99

Sealer, filler, roof coating on sale at reduced prices, too! reg. $9.99 $7.99

11" driveway brush $2.49 18" driveway brush $3.49

Glidden PAINT

"PAINT & WALLCOVERING STORES YOU CAN BE LOYAL TO."

Daily 9-6 Mon. & Thurs. 9-9 Sat. 9-6

Just say charge it!

15970 Middlebelt Rd.
(Between 5 Mile & 6 Mile Roads)
Livonia
525-4350

5% daily interest.
More money for your money at any office of the Michigan National Banks.

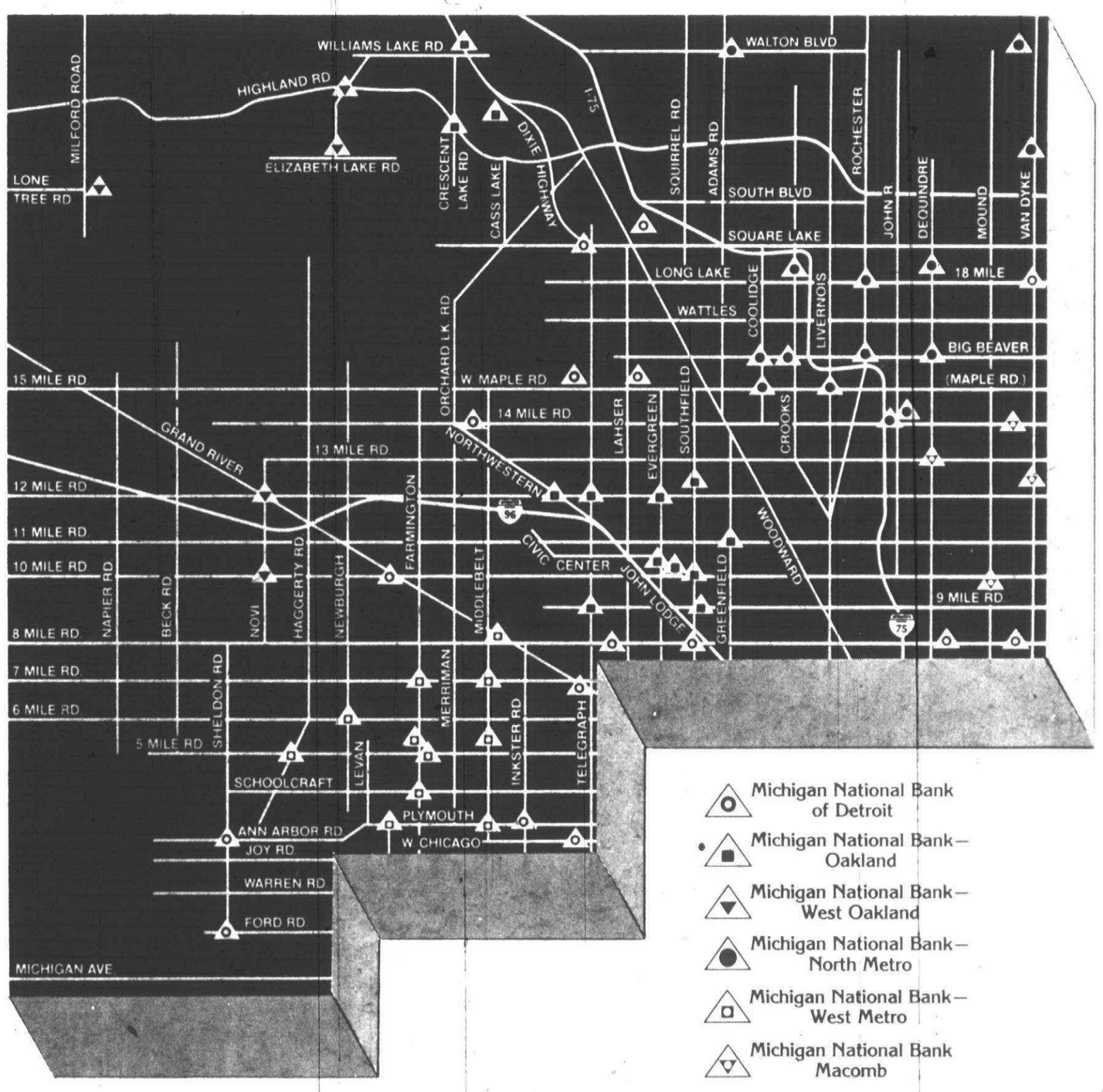

Michigan National Bank of Detroit
Michigan National Bank—Oakland
Michigan National Bank—West Oakland
Michigan National Bank—North Metro
Michigan National Bank—West Metro
Michigan National Bank Macomb

Good News.

A regular passbook savings account at the Michigan National Banks pays you 5 percent daily interest. Day in, day out.

And you can deposit, or withdraw, your money at any time without interest penalty.

So start saving today by opening a regular passbook savings account at any conveniently-located office of the Michigan National Banks—where 5 percent daily interest earns you more money for your money.

You'll be glad you did.

And we'll be glad to see you.

Michigan National Banks.®

Members FDIC

AGEMY & SONS supermarket

SALE PRICES GOOD THRU WEDNESDAY JUNE 22

Truckload Sale

FRESH PRODUCE ARRIVING DAILY at AGEMY & SONS NEW EXPANDED PRODUCE CENTER

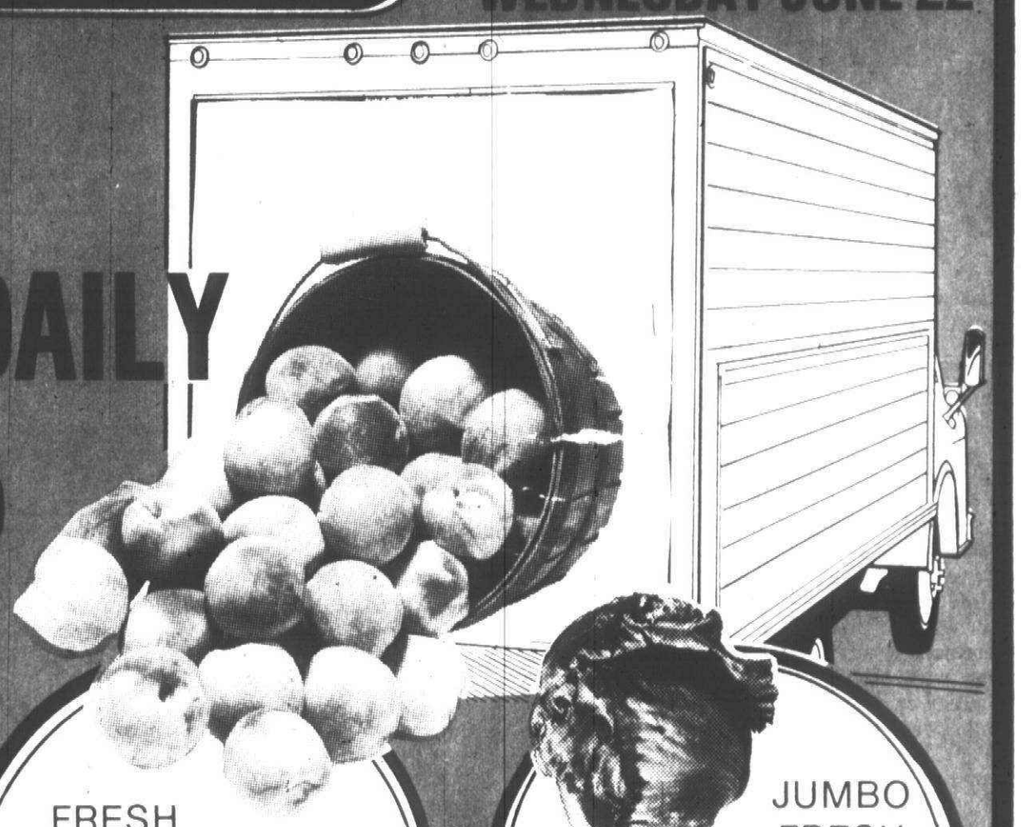

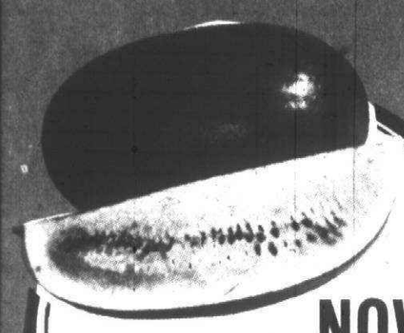

NOW!
FRESH FROM GEORGIA
SUGAR SWEET, RED, RIPE
STRIPE
WATERMELON
10¢ LB.
REG. 15¢ LB.
SAVE 1/3



FANCY, VINE RIPENED
TOMATOES
NOW **3 LBS. for $1.00**
REG. 59¢ LB. **SAVE 77¢ LB.**

FRESH SOUTHERN
PEACHES
2 LB. BASKET **49¢**
REG. 69¢
SAVE 20¢

JUMBO FRESH CRISP
NOW!
HEAD LETTUCE
3 for $1.00
REG. 49¢
SAVE 47¢



U.S. No. 1
LONG WHITE
CALIFORNIA
ALL-PURPOSE
POTATOES
10 LBS. for $1.29
REG. $1.79
SAVE 50¢

TENDER GARDEN FRESH SWEET
CORN
5 for 49¢

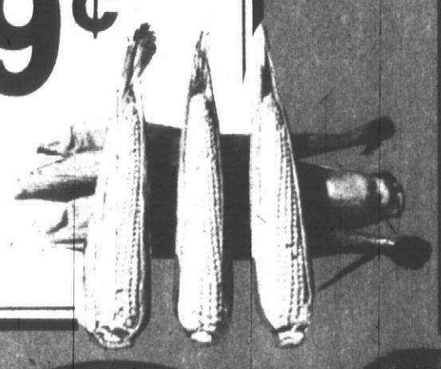



SWEET VINE-RIPENED
HONEY DEW MELONS
49¢ EA.
REG. 79¢
SAVE 30¢

SUGAR SWEET CALIFORNIA
CANTALOUPE SALE
49¢ EA.
REG. 69¢
SAVE 20¢

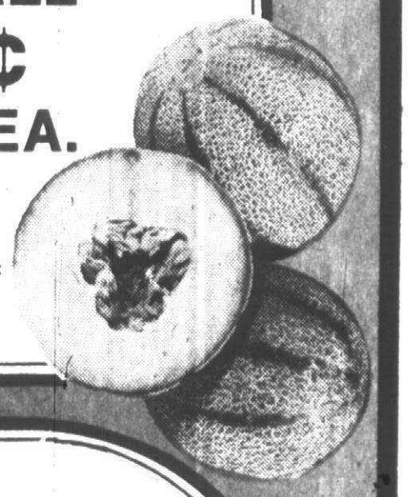



NOW!
FRESH SWEET
NECTARINES
39¢ LB.
REG. 69¢
SAVE 30¢

FRESH CRISP PASCAL
CELERY
LARGE STALK
39¢
REG. 59¢
SAVE 20¢



FANCY, LONG GREEN CRISP
CUCUMBERS
3 for 39¢

FANCY, LARGE
GREEN PEPPERS
3 for 39¢

FRESH HOME GROWN
BEETS
29¢ BUNCH

NOW!
FRESH HOME GROWN RED
RADISHES
2 BUNCHES for 39¢



OPEN MON.-FRI. 9-10 • SAT. 9-9 • SUN. 9-6

LARGE PARKING LOT IN FRONT AND SIDE FOR YOUR SHOPPING CONVENIENCE

AGEMY & SONS supermarket

33503 W. 5 MILE, CORNER OF FARMINGTON 261-6565

WE SELL LOTTERY TICKETS
WE ACCEPT FOOD STAMPS
WE RESERVE THE RIGHT TO LIMIT QUANTITIES
NONE SOLD TO MINORS OR DEALERS

O&E

Canton Observer
Suburban Life
Thursday, June 16, 1977 (C) 1B

The VIEW from 461 SOUTH MAIN



by ELLIE GRAHAM

Judge Dunbar Davis was guest speaker for his fellow Kiwanians and their ladies Tuesday evening following a dinner meeting in the Miles Standish Room of the Mayflower Hotel.

In announcing his subject, the judge said that in his 40 years as a Kiwanian, he could not recall anyone choosing poetry as a theme. Mrs. Davis, he said, did not approve his choice.

"If you enjoy my poetry, you may applaud when I have finished. If you do not enjoy it, you may applaud my wisdom in choosing a smart wife."

Davis began by reciting from the Songs of Solomon, the verse that ends with the familiar "and the voice of the turtle is heard throughout the land."

He quoted Robert Frost who said, "Poetry begins with delight and ends with wisdom." He stressed the symbolism of poetry and how a phrase or a line can be a guide in life—"simple ordinary things we can do to make the world better."

Each of his selections had a memorable quote which has come to stand alone, its original background sometimes forgotten.

There was Robert Frost's ". . . but I have promises to keep. And miles to go before I sleep. And miles to go before I sleep."

And Omar Khayyam's ". . . nor heed the summons of a distant drum," and "A jug of wine, a loaf of bread, and thou."

He included John Donne: "No man is an island," and "ask not for whom the bell tolls. It tolls for thee."

Judge Davis concluded his evening of poetry by reciting the last lines of the Desiderata and a suggestion: "Try spending an evening reading poetry instead of watching who-done-its and Mary Heartline."

JUNE IS the traditonal month for weddings. So it follows—June is the month for wedding anniversaries.

Carrie and Lawrence Gladstone celebrated their 52d anniversary Sunday with a family dinner at Webber's in Ann Arbor. Hosting the party were their grandchildren Karen Engler and Peg, Julie and Richard Gladstone.

The Gladstones were married in Ithaca, Mich., June 20, 1925. They have lived in Plymouth since 1926.

It was a dual celebration. Their son, Nile, and his wife, Betty, will mark their 27th wedding anniversary June 17.

JUDGE DUNBAR DAVIS and Martha, his bride of 40 years, celebrated their anniversary Sunday with a family dinner party.

They were married June 12, 1937 in Muncie, Ind., the bride's hometown.

The couple attended the Northville Rotary Club picnic in the afternoon where the judge played in a benefit baseball game. Although tennis is his game, he's no slouch on the baseball diamond.

LEONA AND EDDIE Edgar mark their 47th wedding anniversary June 16. Over the weekend, they traveled northward for some boat-watching on Leona's favorite river, the St. Clair.

MARCIA DEGEN almost surprised her husband, Bob, with a congratulations-on-your-promotion party.

Her first problem was making sure he'd be there for his own party. As it turned out, she had about 24 hours to plan the celebration.

About 25 friends and family gathered at the Degen home to congratulate Bob on his promotion to lieutenant in Plymouth Fire Department. They brought an assortment of gifts to commemorate the occasion—a statue of a fireman sitting on a fire hydrant, and a small horn bearing the name Lt. Degen.

The large cake was decorated with a wind-up fire engine.

Jennifer, 7, and Jason, 4, were enthusiastic about their father's party.

Degen started his ninth year with the Plymouth firefighters June 2.

IT'S BLUE AND GOLD banquet time.

The 86 cub scouts in Pack 854 and their families planned their banquet for 6 p.m., June 14, in the cafetorium at Plymouth Canton High School.

Fishing winners were announced and numerous prizes awarded.

Following the dinner, the Webelos officially advanced to boy scouting as they participated in the arrows of light ceremony.

MR. AND MRS. JAMES Powers of Plymouth gained two new granddaughters in two weeks.

Kelly Lorraine Carlson was born May 15 in Westminster, Colo. Her parents are Richard and Susan (Powers) Carlson. Mr. and Mrs. Jack Carlson of California are Kelly's paternal grandparents.

The birth of Amy Lynn Carrier May 28 in Metropolitan Hospital, Windsor,

(Continued on page 3B)

O&E



It became pie a la mode when Bob Schuman added large scoops of ice cream to the homemade pie.

Farrand school loves its ice cream social

The annual ice cream social at Farrand Elementary School is an event to be anticipated by the students. It almost is as exciting as having a circus come to their own school.

For the PTO board members, it means hours of planning and work. For the mothers, it is a long session of cake baking and pie making. For the fathers, it is scooping ice cream until their muscles ache.

For Principal Earl Gibson and his staff, it is cooking hundreds of hotdogs.

The end result is an evening of cooperation by parents and teachers which nets a sizeable amount of money for the school. This year's receipts will be used to buy visual aid materials which will benefit the whole school.

"EVERYTHING WENT very smoothly," said PTO President Sandy Wheaton. "The teachers and parents gave their time and baking talents."

The moon walk was an added attraction this year. Mrs. Wheaton admitted the children spent so much time in the moon walk they didn't take time to eat. "But they loved it."

Karen Cooksey, president elect of the PTO, was in charge of the games. There were movies, helium balloons, cake walk, basketball throw and many other activities.

Another special attraction was guessing the number of M&M candies in a bowl. The winner was awarded the fish bowl and the candies.

Central Middle School students assisted with the games. Julie Mons was in charge of the bean bag toss and Meg Kenny and Jo Wheaton ran the fish pond.

THE MAKEUP booth was a popular stop for the youngsters.

Four Plymouth Canton High School students applied the makeup. They were Kirstin Zang, Patricia Mrowka, Debbie Schmidt and Sue Wooley.

Wilma Fielman supervised activities in the makeup room.

Mrs. Wheaton and Marietta Mons chaired the kitchen committee.

Last Friday's ice cream social was a three-hour affair—it started at 5:30 and ended at 8:30 p.m.

"It was a great evening," said Earl Gibson. "The children had a marvelous time and the parents shared the excitement."

He also spoke eloquently of a certain strawberry pie. "There was just one of them—the strawberries were the size of golf balls."



The waiting line at the Moon Walk was long, but patient.

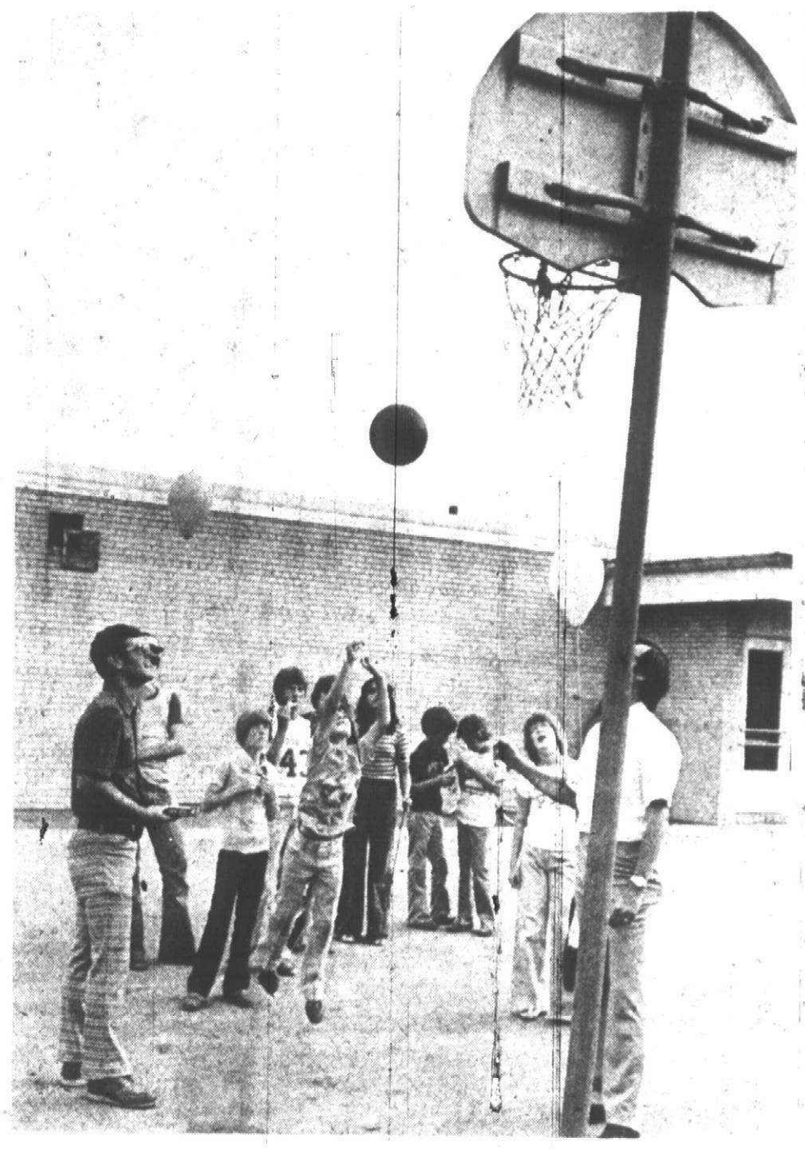

Bob Smith, physical education teacher at Farrand, passed out prizes at the basketball pitch.



For fifth graders Jennifer Wheaton (left) and Lynn Behlerk, it was a case of decisions, decisions at the pie and cake tables. (Story and pictures by Elinor Graham)

Research center answers women's needs

By MARGARET MILLER

If you'd like to know a lot about no-fault divorce, resources for homemakers, single adult groups or aids for single heads of households, the Schoolcraft College Women's Resource Center has some printed studies for you.

If you'd like to know more about displaced homemakers, health care for women or homosexuality in this area, the center will soon be able to deliver printed studies.

And if you know, or would like to research subjects like abused children, women and alcohol, funeral costs, para-professional fields and how to choose a nursing home, the Women's Resource Center has a job for you.

Detailed research into assorted fields of specific information for women has become an important activity in the college center that serves special needs of many of Schoolcraft women students and some of its men.

It is a project that has grown out of the needs of the many visitors who fine their way to the house south of the Livonia campus where the resource center is housed.

"PEOPLE COME IN with all sorts of needs," said Jean Christiansen, director of Schoolcraft's women's programs and the center.

"Sometimes they'll say they want to get a job or take a class, and that's what they think they do want, but often it's a chance to talk with one of our peer counselors or some help on a problem they've hardly identified that is really the reason for the visit,"

From the needs of the visitors has grown assorted volunteer services at the center, and one of these is the fast-growing list of researched topics.

For example, she said, the number of divorced women participating in activities at the center made it clear that some specific information was needed for women suddenly alone.

Jean Wagner, a Plymouth attorney and member of the Schoolcraft Women's Center advisory committee, came up with four pages of "Emergency Separation Survival Information," the what-every-woman-should-know stuff needed if her husband leaves or she decides she must leave him.

Later, Ms. Wagner put together a guide to no-fault divorce for the center.

Other visitors in the course of counseling sessions made it clear that physical abuse of women by husbands is not unknown in this area.

Some sort of information on facilities available for women who might have this problem but weren't likely to talk about seemed needed.

Betty Rathbone, a volunteer from Northville, stepped in to fill the need with a detailed "Guide for Battered Women in the Wayne County Area."

Her study led to a continuing interest in the problem, and she has become one of the Schoolcraft Women's Resource Center's representives in a loose network of agencies and groups in the metropolitan area seeking ways to help such women.

AS OTHER NEEDS began to surface, the center began systemizing its development of research studies.

Joanne Hurley, volunteer coordinator for the center, now channels the requests for information and finds people to fill them.

"We keep getting requests," she said, "and I check out our lists of volunteers, make a few telephone calls, put notes up on the bulletin board.

"When someone shows an interest in one of the topics we need researched, we try to go over the material, deciding what sort of information is needed and maybe dividing it up among several volunteers."

Pauline Chemberlin of Livonia is one of those recruits, and her research topic is the one currently getting major attention at the resource center.

Mrs. Chemberlain, along with Mary Jackman and Peggy Price, is digging into the kind of help available for the displaced homemaker, the woman who finds herself on her own in midlife because of divorce or widowhood or just an empty nest.

In this teamwork approach to a major subject, Mrs. Chemberlin is looking into legislation in this area, especially the means of supporting Michigan Senate Bill 196, which would set up a service center for displaced homemakers.

Meanwhile, Mrs. Jackman is checking resources that may be offered by the Women's Justice Center in Detroit, and Mrs. Price, who worked with Schoolcraft College for a time under the Comprehensive Employment Training Act (CETA) researching help for widows and setting up the currently-growing WISER program for widows.

"We realized a great many of the programs and services that help widows also are useful for the displaced homemaker to know about," Mrr. Hurley said, "so Peggy is updating her research."

OTHER STUDY projects have included one on homosexuality by Jane Stubenvoll, a basketball coach from Northville, health care issues for women by Shari Clason and Diane Greenburg and choosing a therapist, by Linda Schaber.

Volunteer coordinator Hurley is looking for someone who will do some intensive study into other questions, such as what kind of part-time jobs are available in this area for women, how college credit can be obtained for homemaking and volunteer skills, how to help abused children and their parents, and how to choose a nursing home.

Funeral costs, women and alcohol, para-professional fields, child care centers, CETA-funded job opportunities, "moving out" needs of young persons, career opportunities with on-the-job training and resources for divorced fathers are still more subjects that have been suggested.

In a number of the areas, especially the one involving the displaced homemaker, research has led to involvement with programs in other schools or institutions.

"We're building an information network that really extends across the country," Jean Christiansen said, "and that's good because the needs of women all over are similar to those of women here in Livonia."

PAULINE CHEMBERLIN and Joanne Hurley, both currently closely involved with the displaced homemaker project, are quite different in life style and thus typical of the widely varied volunteer corps.

Mrs. Chemberlin, who moved to this area from Iowa, was widowed more than a year ago and happened on some material published by the SC resource center.

The request for someone to work on resources for the displaced homemaker interested her.

"I'm very fortunate in that I didn't have to face these major problems when my husband died," she said "but I have great empathy for those who do. There are so many things you have to do in situations of widowhood or separation. Just getting the proper information for Social Security purposes can be a major thing."

One of the things she has done and wants to see included in the list of resources for displaced homemakers is to take Schoolcraft's Career Planning Workshop.

"I do want to get back to work but I haven't been employed for 30 years," she said. "The tests in the workshop indicated I would fit best in banking or secretarial work. I came out feeling fairly optimistic about the job market, maybe I'll get a shock."

For Mrs. Hurley, the route to the Women's Resource Center started with the chance sighting of a sign in the office of Livonia's Office of Volunteer Energies (LOVE.)

"I didn't really want to take a job but I wanted something different from staying at home all the time," she said. "This seemed perfect."

Super Summertime "T's"

Make yourself a summer wardrobe of our comfortable, color-coordinated "T" tops. Six different versions of our famous "Tee-shirt" pattern will be taught in a two week workshop. Classes starting June 18 & 25. Saturday 1-3 p.m. Sign up today as class is filling up fast.

Super Bonus Special: All Polyester 20% Off

Stretch & Sew FABRIC CENTER
33221 PLYMOUTH ROAD SHELDEN CENTER AT FARMINGTON RD
MON.-FRI. 9-9, SAT. 9-5 261-0310

AUTO SHOW CARPET SALE!

From the people who brought you the Detroit Auto Show carpet . . . we now offer you the same excellent values from auto shows and conventions around the country. It is sold on an "as is basis". Shag and plush carpet will be available in a wide range of colors. Also new carpet, pad, and installation available.

REMANTS AND ROLL-END SALE

NOW IN PROGRESS
INCLUDING LEES • BIGLOW • TREND • CARPETING
from $1.00 SQ. Yd. and up
Call 357-2626
9-5 Mon.-Thurs. 9-9 Friday 8-12 Saturday
DONALD E. MC NABB COMPANY
22150 W. 8 Mile Rd. (W. of Lahser)

Father's Day Specials

5 pc. redwood grouping including chaise, 2 chairs, 2 tables $219

chaise can be purchased separately for dad $79.95

Father's Day reminders... Hammonks, Director's chairs, Umbrellas, and other styles of chaise lounges.

Jimmies Rustics

LIVONIA
29500 W. Six Mile
(Just W. of Middlebelt)
522-9200
Daily 9:30-5:30
Mon.-Tues.-Thurs.-Fri. 'til 9 p.m.
Sundays 10-4

BIRMINGHAM
221 Hamilton
(N. of 15 Mile E. of Woodward)
644-1919
DAILY 9:30-5:30
Thurs. & Fri. 'til 9 p.m.
Closed Sunday

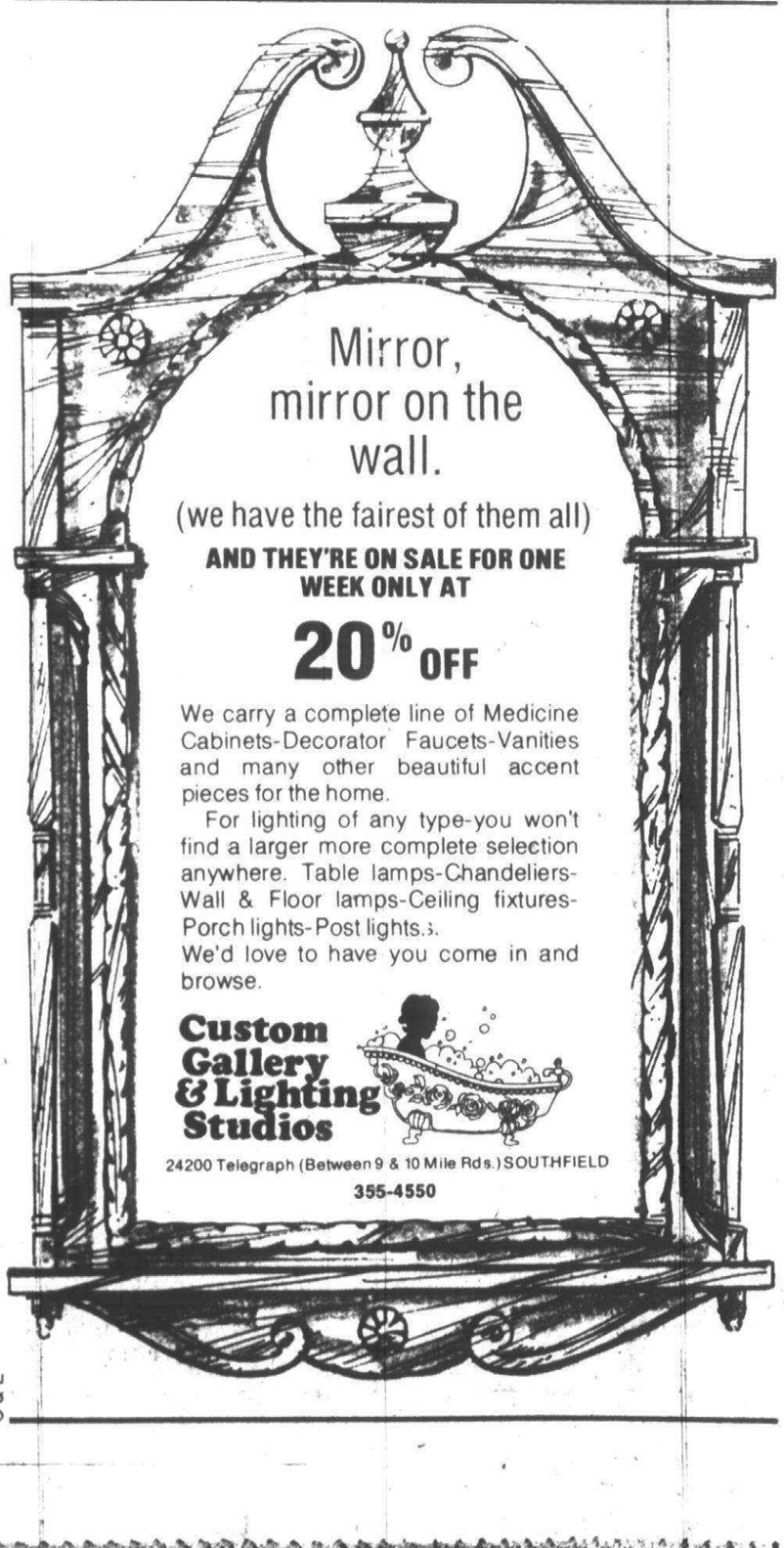

Mirror, mirror on the wall.

(we have the fairest of them all)

AND THEY'RE ON SALE FOR ONE WEEK ONLY AT

20% OFF

We carry a complete line of Medicine Cabinets-Decorator Faucets-Vanities and many other beautiful accent pieces for the home.

For lighting of any type-you won't find a larger more complete selection anywhere. Table lamps-Chandeliers-Wall & Floor lamps-Ceiling fixtures-Porch lights-Post lights.

We'd love to have you come in and browse.

Custom Gallery & Lighting Studios

24200 Telegraph (Between 9 & 10 Mile Rds.) SOUTHFIELD
355-4550

Canton chatter



By SHARON STARON 455-5322

This Sunday, June 19, is the day of the year when dear old dad should not be allowed to mow the lawn, grease the car, or even do the dishes. It is his day to receive that extra special treatment from his family.

It will be a great day for families to enjoy an outdoor barbecue or head for the park for a picnic. If you've lived in Michigan for any length of time, you know we Michiganders go, rain or shine. A little rain never stops the family softball or volleyball game. If we waited for the sun to shine, we'd never do anything.

Let's hope for a nice day this Sunday. Happy Fathers Day to you all.

GIRL SCOUTS from troop 482 will be packing their bags and heading for Niagara Falls June 20.

The girls will travel to the Canadian side of the falls by Amtrak for two days of fun and experience. All 15 girls are planning to earn their observer badge on the trip. They will study both soil and erosion.

The scouts will wear their world friendship pins in hopes of meeting scouts or guides from another country so they can exchange pins.

Linda Wilkin and Rosemary Harrigan, the troop leaders, will accompany the girls along with Myra Saley who will go along as troop nurse.

This was the troop that had the second highest cookie sales of any troop in the Plymouth, Canton or Northville area. They earned this trip through their hard work.

THE BROWNIES in Troop 241 held their flyup ceremonies today at the Hilltop Lodge, Ann Arbor.

Ten brownies became junior girl scouts of Troop 482. They arrived at the lodge at 9 a.m., had lunch and headed home at 4 p.m. Diane Fenrich is the leader of the brownies.

The girl scouts were surprised when their leaders presented them with the badges they had earned this year. Their leaders were very impressed with the girls' accomplishments.

Most of the girls earned from seven to 10 badges.

MILLER SCHOOL CUB Pack 854 did it again.

This pack is the largest in the Detroit metropolitan area. On a recent campout at the Charles Scout Ranch in Howell, they were received as the largest pack the ranch ever had.

Some 99 cub scouts and fathers enjoyed the weekend at the Kit Carson Cabin Complex. Hiking and swimming, along with a fishing contest, added great enjoyment to the trip.

JUNE IS supposed to be the month for weddings?

In Canton Township, it seems this has been a great month to welcome new residents by way of the hospital, rather than the altar.

A package was delivered June 4, only one week late. It weighed eight pounds and was 21 inches long—a baby girl named Sarah Jean Lane.

Chuck Lane will be busy decorating the baby's room before Sarah and mother Mary Ellen return from Sinai Hospital. Four-year-old Andrew spent several happy days with his cousin, Aaron Lapinski.

Bruce Lapinski will be surprised to see the new baby when he returns from two months in Brazil. Wecome home, Bruce.

June 12 was a happy day for Ken and Arlene Geisler of Versailles. They became the proud parents of a daughter.

Jennifer Renee weighed in at a healthy 9½ pounds. Brother Chris is patiently waiting at home with his grandparents to get a peek at his new baby sister.

Bill and Diane Soules of Palisades Court became the proud parents of a son June 9. William Jr. will be greeted by sister Leah on his arrival home.

May 30 was the day Pat and Bob Decelle of Devon Lane increased our population by three.

After seven years of waiting to become parents, the Decelles decided to do it up right. Triplets were born to the couple. One boy and two girls were delivered at Oakwood Hospital, Dearborn.

Son Robert is at home with his parents while daughters Nicole and Kimberly will remain in Oakwood until they reach the five-pound mark.

GET IN THE RENAISSANCE-FASHION CIRCLE

Under exclusive franchise to a famous name designer, boutiques will be located in the Fashion Circle of the Atrium Mall at Detroit's Renaissance Center -a dramatic new business, entertainment, and commercial complex.

We want entrepreneurs to manage these boutiques. You must have previous experience as a buyer or sales manager of quality merchandise—fashion ready-to-wear, accessories, gifts, footwear, or jewelry. Equity participation is negotiable, but not necessary. We are a subsidiary of a major corporation. This could be the chance of a lifetime.

Please send a letter of your interests and qualifications to:

Mr. R. C. Greve
Renaissance Fashions
100 Renaissance Center
Suite 3600
Detroit, Michigan 48243

All replies will be held in the strictest of confidence. We are an equal opportunity employer. No telephone inquiries please.

FASHION CIRCLE RENAISSANCE

Free concerts

The Ann Arbor Summer Symphony will perform three family concerts this summer—all of them free and open to the public.

Concert dates are: 8:30 p.m. June 23 in Hill Auditorium on the University of Michigan campus; 9 p.m. July 11 in Briarwood's Grand Court; and 8:30 p.m. July 21—during the Ann Arbor Street Fair—in Hill Aiditorium.

A half hour before the June 23 concert there will be a recital on the Charles Baird carillon adjacent to Hill Auditorium. The annual "Summer Pops" carillon concert will begin 30 minutes before the July 21 concert.

The Summer Symphony includes 90 musicians under the direction of the orchestra's music director and conductor, Gabriel Villasurda.

Although the orchestra receives some financial aid, principally from the Ann Arbor Bank and Trust Company and the Briarwood Merchants' Association, regular members of the symphony volunteer their services.

Some of the familiar compositions to be played during the summer season are Rossini's "William Tell" overture, Bizet's "L'Arlesienne' Suites 1 and 2, the Beethoven Second Symphony, dances from "The Bartered Bride" by Smetana, and selections from the musical "Oklahoma."

The orchestra will be joined by the Community Summer Chorus at the July 21 concert. Under the direction of Robert Pratt, the chorus will sing J.S. Bach's "Magnificat in D."



Service awards

Frank and Sharon Belobraidich of Plymouth were awarded for their outstanding service to the American Diabetes Association-Michigan Associate. The presentations were made at the 29th meeting of the association in the Southfield-Sheraton. (Photo by Mary Isca)

QUILTS & PILLOWS
Feather, Down, Wool or Dacron
MADE or RECOVERED
to any size
• BED PILLOWS • Cleaned & Recovered
• FEATHER BEDS • Made into Quilts & Pillows
BERLIN'S QUILT & PILLOW CO.
For June Brides, A Complete Line of New Quilts & Pillows
Free Pick-up & Delivery 872-7554

Come on over to our house!
Michigan's Largest Ethan Allen Dealer
the Hearthside
LIVONIA UTICA SOUTHFIELD

Mothers:
YOUR CHILD'S PRECIOUS FEET ARE YOUR RESPONSIBILITY
• There is no substitute for quality and carefully fitted shoes!
• Doctors' shoe prescriptions correctly filled
GABE SHOES
FARMINGTON RD. AT 12 MILE RD.
KENDALLWOOD CENTER
GR 6-3401

FOR OVER FIFTY YEARS
PURCHASERS OF JEWELRY, GOLD
PRECIOUS STONES AND PLATINUM
FROM PRIVATE OWNERS, BANKS, AND ESTATES
GREENSTONE'S
BY APPOINTMENT ONLY 313-871-5732

BIRTHRIGHT of WESTERN WAYNE COUNTY
Help to Continue Your Pregnancy
422-3220

TOP QUALITY COORDINATED FASHIONS FOR LESS
Suits .... $12.98-$22.98
Blouses ... $3.98-$7.98
Slacks .... $4.98-$9.98
SIZES 5/6 to 20
Extra Large Sizes Available
Deb's CAROLINA OUTLET
28503 FIVE MILE LIVONIA-5 PLAZA
(Between Middlebelt & Inkster)
427-6780
MON.-SAT. 9:30-5:30 THURS. 'TIL 8:30



MEIJER thrifty acres
AZIZA SHADOW WITH SEALER
• 10 fashion shades
• Waterproof, crease-proof
• With automatic applicator
$2.75
COSMETIC DEPT.
45001 FORD ROAD at CANTON CENTER ROAD



Davies-Goepp

Dr. and Mrs. Donald J. Davies of Plymouth announce the engagement of their daughter, Susan Louise, to Steven R. Goepp, son of Mr. and Mrs. Arthur R. Goepp of Plymouth.

The bride-elect was a 1970 graduate of Plymouth High School. She graduated from Central Michigan University and works for the Morning Sun in Mt. Pleasant where she is manager of classified advertising. Her fiance graduated from Plymouth High School in 1970 and attended CMU. He is an airman first class in the U.S. Air Force stationed at England Air Force Base in Alexandria, La.

They plan an October wedding in Our Lady of Good Council Catholic Church, Plymouth.



Sims-Van Wagoner

Mr. and Mrs. Richard W. Sims of Cincinnati, Ohio, announce the engagement of their daughter, Debra, to Tim Van Wagoner, son of Mr. and Mrs. John Van Eagoner of Plymouth. The bride-elect and her fiance graduated from Plymouth Salem High School in 1973 and from Michigan State University in 1977.

A fall wedding is planned.



DiMaggio-Johnson

Wayne County Circuit Judge and Mrs. Andrew DiMaggio of Robyn Court, Canton Township, announce the engagement of their daughter, Susan Elaine, to Lynn Johnson, son of Mr. and Mrs. James Johnson of Grand Rapids.

The bride-elect graduated from Redford High School in January 1972 and from Michigan State University in December, 1975 where she majored in elementary education. Her fiance is a 1974 graduate of MSU and is employed as an accountant at Bendix Corporation in Southfield.

They plan a November wedding in Our Lady of Good Council Catholic Church, Plymouth.

The View

(Continued from page 1B)

Ontario, made the Powers a five-generation family. Amy's parents are Rudy and Sheila (Powers) Carrier of Windsor.

Her grandparents are Mr. and Mrs. Powers, and Mr. and Mrs. Rudolph Carrier of Windsor. Great-grandparents are Mr. and Mrs. Clay Syrils of South Lyon and Mr. and Mrs. Hope Robertson of Northville.

Mrs. W.B. Robertson of Troy, Tenn., is the great-great-grandmother.

TOP BOWLERS on the Plymouth Symphony League's bowling league have been announced.

Gertrude Foreman had high individual game with a 223. Irene Erickson's high series of 509 was tops in the league.

The first-place team members were Betty Laird, Doris Chatterly, Pat Robinson and Jean Blomer.

ANN PREVOST and Jane Drewniak had top scores at last Thursday's party bridge game in Plymouth Cultural Center.

Margaret Swartz, who keeps us up to date on the winners, said there were nine full tables in play.

GREAT CONSTERNATION was displayed by Kroger-Super X shoppers when they saw the "CLOSED" sign on the Super X door.

The north Main Street duo was a handy combination. June 11 was the last day for store and the staff still is packing for the move to the Canton branch.

Manager Greg Scheppers said, "I guess I can just say we've been thinking of closing for some time."

Opening of the store was a long-delayed affair with litigation before the courts decided in favor of the chain drugstore.

The closing was, in contrast, surprisingly abrupt.

10th Anniversary Sale!

Happy Birthday to Kent's!

WALLPAPER
SAVE 25% ON
IN STOCK PATTERNS.
CHOOSE FROM VINYLS, PREPASTED, STRIPPABLE

DO IT YOURSELF!
CLEAN YOUR CARPETS... THE PROFESSIONAL WAY.
Rent the fantastic new Up & Out Hydro-Mist Machine for superior carpet cleaning. Loosens and removes dirt, previous shampoo residue, and up to 90% of the moisture in just one step. Save money...get results just like a professional!
1/2 OFF RENTAL WITH PURCHASE OF CHEMICALS & THIS AD



JUNE IS JOANNA WINDOW SHADE MONTH
SAVE 20% ON
ALL CUSTOM SHADES ALL TYPES, ANY SIZE
COMPARE PRICES-OURS IS THE BEST BUY



Our Finest Quality
ELLIOTT'S
SUPER SATIN LATEX
Interior Flat Latex Wall Paint with matching colors in DELUXE Latex Semi-Gloss Enamel
Reg. $9.99 NOW ONLY $7.99 GAL.
White & Stock Colors

KENT'S DECORATING CENTERS
HEADQUARTERS FOR HOME DECORATING NEEDS
15367 Newburgh (5-Newburgh Plaza) 464-2700
25655 Joy (at Beech-Daly) 274-0082
19514 W. 7 Mile (4 blks. east of Evergreen) 532-8672

REMOVAL SALE!
GREAT REDUCTIONS



The Colonial House of Furniture is moving
On the 23rd of June we will reopen at 20292 Middlebelt Road (South of 8 Mile) Livonia
Hurry in for the best selection from outstanding values. Everything must go! Still time to visit us at our present location at 19532 W. McNichols Rd. We will close this present store on June 18th
All Sales Final! No Layaways!
• MasterCharge • BankAmericard
Colonial House
19532 W. McNichols Rd. (6 Mile) near Evergreen
KE 2-7900 Mon., Thurs., and Fri. Evenings 'til 9

Every moment that passes;
Each day in time gone by;
The special moments
of our wedding day
that Photographs
Bring again to life
DICK HOCKING AND ASSOCIATES
PHOTOGRAPHERS
Candid Weddings Exclusively
3155 W. Big Beaver Rd
Troy, Michigan 48084
Suite 112
649-2113

Laurel FURNITURE

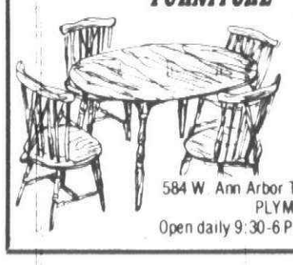

DINING ROOM SETS
COME IN AND SEE OUR LARGE SELECTION
584 W. Ann Arbor Tr. (Bet. Lilley Rd. & Main St.)
PLYMOUTH 453-4700
Open daily 9:30-6 PM Thurs. & Fri. 'til 9 PM

BATHTUBS REFINISHED
in the home WITHOUT REMOVAL
EXPERT PORCELAIN REPAIR CO.
Resurface & Renew Bathtubs & Tile
at a fraction of replacement cost
White & Colors
2 YEAR GUARANTEE
Call Ann Arbor 994-5811
Southfield 559-5166

OPEN MONDAY, THURSDAY AND FRIDAY 'TIL 9 P.M.
WIGGS Since 1904
Factory Authorized Sale of Simmons Hide-A-Beds
10 DAYS ONLY!
Wiggs and Simmons join together to bring you this money-saving event!
You've come to know our superlative Hide-A-Bed Sales...the impeccable styling, wide choice of fabrics, availability of merchandise, and WIGGS UNBEATABLE HIDE-A-BED PRICES We pride ourselves in bringing you the very best values. Our prices can be compared ANYWHERE Every beautiful Simmons Hide-A-Bed boasts the world-famous Simmons Innerspring Mattress.

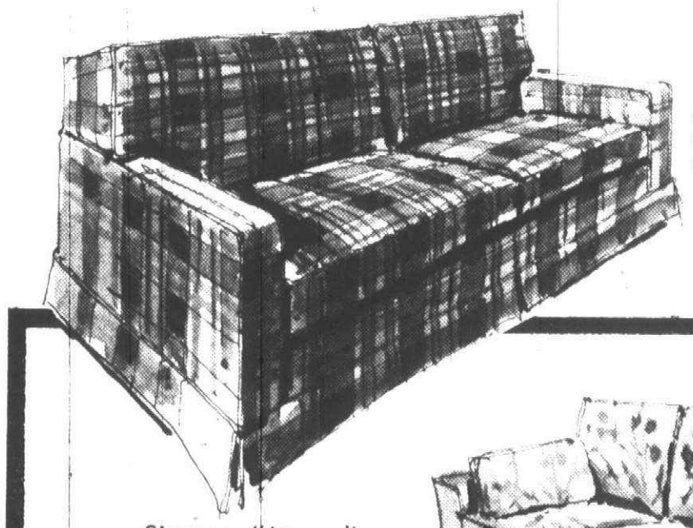

Simmons "Westwood"
66" long Hide-A-Bed opens to Full Size sleeping comfort. Two cushion, tight back, straight arm sleekness.
$349



Simmons "Atwood"
77½" long Hide-A-Bed opens to queen-size. Three cushion, tight back, lightly curved arms, matching bolsters.
$349

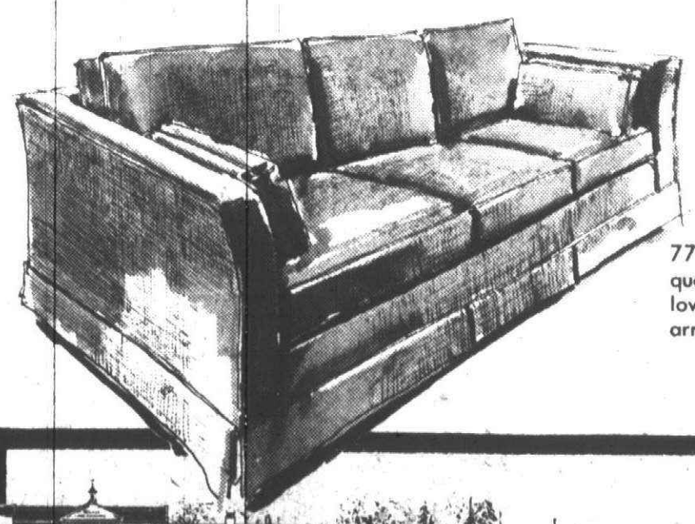

Simmons "Warwick"
77" long Hide-A-Bed opens to queen-size. Three cushion, loose pillow back style, gently flared tuxedo arms, matching bolsters.
$499



TERMS, of course!
TELEGRAPH RD. (at Long Lake Rd.)
BLOOMFIELD HILLS • 644-7370

The Contemporary Look in Shutters
Vertical shutters give your rooms a contemporary look unmatched by any other window treatment. Vertical slats are easy to care for and offer complete air and light control. Bright color can be used as an accent or wood stain to match any woodwork or furniture. Finishing and installation available. Call today for a free no-obligation estimate in your home.
the SHUTTER SHOP INC.
WEST: 16320 Middlebelt, Livonia 525-4420
NORTH: 1705 S. Woodward, Birmingham 647-5581
EAST: 24400 Harper, St. Clair Shores 775-8128

Rated G for good old-fashioned family fun.



The good old days are yours to recapture at Greenfield Village. Days when steam trains rumbled rails, stern-wheelers rolled on rivers and model T's brought jeers of "Get a horse!" They're all yours to enjoy now. Pause to see craftsmen at work...stand in the shadow of great Americans like Lincoln, Edison, Ford and the Wright Brothers.
Greenfield Village and Henry Ford Museum. America's great museums are brimming with fun. Visit soon...don't put it off another week!
Call 271-1976 for the Village Party Line—24-hour information on current events.

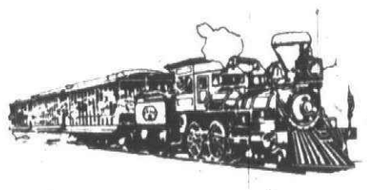

Like no other place you'll ever visit
Greenfield Village
Dearborn (practically in your own backyard!)

2 new shops offer bargains



Donna Gilpatrick of La Donna's

Plymouth area bargain hunters no longer have to drive to Grosse Pointe or Birmingham to find those designer name fashions at low, low prices.

Two new shops in Plymouth warrant a close look before heading for those greener out-of-town pastures. They are Cher's Closet on Wing Street at Forest, and La Donna's on Starkweather in the Blunk Furniture building.

Donna Gilpatrick had her grand opening last weekend in La Donna's, 638 Starkweather. Her shop features new and used apparel.

It is difficult to tell which is which—the new or the used. Only the price tags tell the tale.

Neiman Marcus, Saks Fifth Avenue, Norman Todd, Jones New York, Calvin Clyde, Diane von Furstenberg, Jack Winter and Jill St. John labels are combined with unbelievably low sales tags.

There are slacks suits, dresses—daytime and formal—and coats and jackets.

Among the men's suits was an Oleg Cassini for less than $30. European-made men's slacks, which Donna says regularly sell for as much as $60, are less than $10.

CHER'S CLOSET is in the old laundromat on the corner of Wing and Forest.

Cheryl Byerly has carpeted the floor and hung airy net curtains on the windows.

Her merchandise is all new. She buys directly from the factories. Most of it—under the Nikki label—comes from the Carolinas.

Some of the name brands have the labels removed. It takes a discerning eye to recognize the little touches which identify the true maker and the value.

She specializes in separates, slacks, skirts, blouses, and jackets. She also has long skirts and suits—some of them Tannerways.

Her stock of children's clothing is limited but she hopes to have more. Little girls' dresses are Ruth Originals.

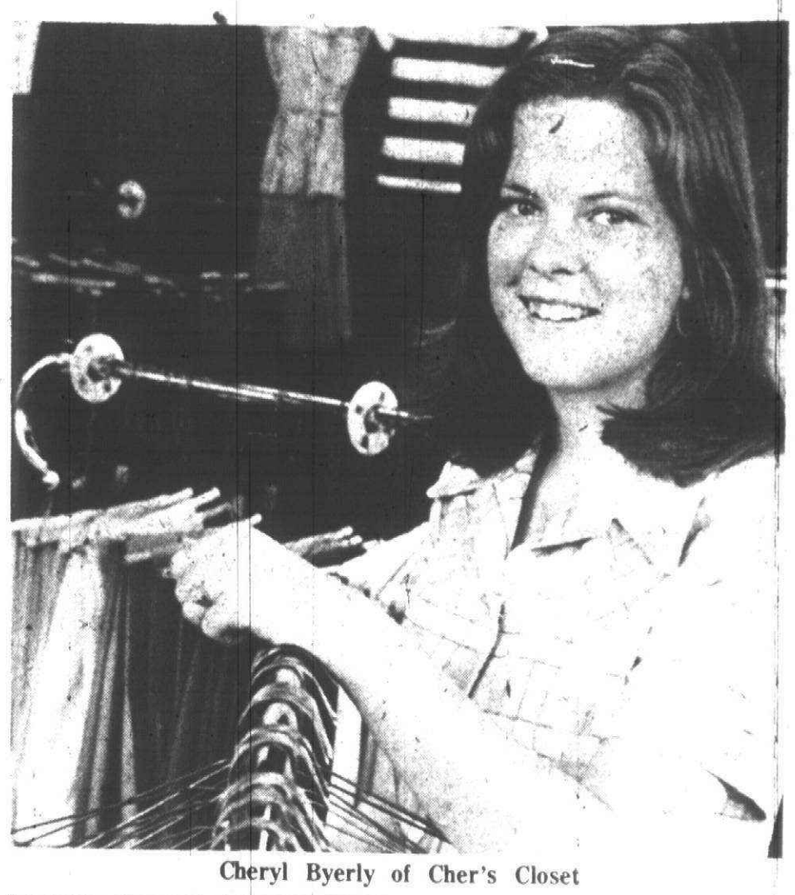

Cheryl Byerly of Cher's Closet

APPAREL-
NEW & USED
La Donna's
IN OLD VILLAGE
638 Starkweather
Plymouth
459-7474
10 a.m. to 8 p.m.

PLYMOUTH FELLOWSHIP
REFORMED BAPTIST
PASTOR: RICHARD OSTELLA
459-3712
THE KINGDOM IS LIKE A FISH-NET

"Again the kingdom of heaven is like a drag-net cast into the sea, and gathering fish of every kind," (cf. Matt. 13:47-50). In terms of this parable, first consider the basic realities that stand over us in our existence on this earth. There is coming a day when a separation of the wicked and the righteous shall be forever effected. In that day, there will be no fear of being victimized by those who do not value human life. Furthermore, this day will initiate the eternal punishment of the unrighteous. This is a solemn truth. The reference to the furnace of fire is not to be taken literally. Rather the language is figurative and is designed to impress us with the intensity of everlasting punishment. The lingering agony of a burn only begins to indicate to us the finality of God's wrath. Finally, the day of separation will also be the initiation of the eternal blessedness of the righteous: they will be forever separated from the ungodly; they will receive a glory given by God and an inheritance from God the Father in heaven.

Second, consider the distinctive point of this parable: the kingdom comes in the mission of spreading the gospel to all men everywhere. In the time between the coming and the consummation of the kingdom, the gospel is to be proclaimed to all men everywhere. The church has the gospel as a trust. Proper discharge of this trust will involve a following of Christ as "fishers" of men. The doctrine of sovereign election is no excuse to this work. Actually, it is an encouragement because we know God has a certain and settled saving purpose in which he has chosen sinful rebels unto salvation. He will save them. His method is Gospel mission. Our message in this mission is to announce the definite salvation secured by substitutional death of Christ.

The gospel stands out in relief against the backdrop of the reality of the judgment. Hear this gospel: believe and obey Jesus Christ, the Lord, and you will be spared the agonizing sorrows of the end of the age.

overweight?
Listen How You Can Lose
diet a diet
459-4714

Free Ear Piercing
$6.95
White or Yellow Earrings
24K Gold over Surgical Stainless
Gun inserted by MICHAEL
No Appointment Necessary
Inquire about our Earring Club
Open Six Days A Week 10 a.m.-9 p.m.
The Diamond Center
MICHEL'S JEWELERY
NORTHVILLE PLAZA MALL — 348-9380

Sidewalk Sale
HARVARD SQUARE'S
Thursday
Friday
Saturday
JUNE 16,17,18

Sidewalk Sale
HARVARD SQUARE'S
Thursday
Friday
Saturday
JUNE 16,17,18

it's Home Improvement Time
DRIVE TO YPSILANTI
FOR LOW CASH & CARRY PRICES
FINGERLE HOLLISTER WOOD LUMBER COMPANY
Ypsilanti's Complete Hardware and Building Material Center
• LUMBER • KITCHEN CABINETS • PLYWOOD • WINDOWS
• ROOFING • PAINT • PANELING • BATH CABINETS • INSULATION
• MAJESTIC ZERO-CLEARANCE FIREPLACES • TOOLS & HARDWARE
No matter how small or large your building plans are, we have the materials to do the job. Our staff will help you select the proper materials for your job.
Fingerle Hollister Wood LUMBER COMPANY Ypsilanti's Largest
822 EAST MICHIGAN
HU 2-0735
THERE IS A MATERIAL DIFFERENCE
Listen For Our Spots On
WSDS Radio 1480

HONEY TREE
NURSERY SCHOOL
OPENING IN CANTON TWP.
ENROLLING NOW FOR SEPTEMBER CLASSES
7000 Sheldon Rd. (Near Warren)
661-2233
Children 2½ to 5 years
Certified Teachers

WAREHOUSE CLEARANCE
ODDS & ENDS
From All Our
Michigan & Indiana Locations
All Famous Brand Shoes
Select Your Size & Style From Our Special Warehouse Group
WOMEN'S SHOES
Women's Shoes
Large Selection
None Priced Higher Than
$7.50
Smaller Selection
MEN'S SHOES 2 Groups $8.50 & $15.00
FINAL 3 DAYS -
Thursday, Friday & Saturday June 16-17-18
At these Two Locations Only
163 E. Main
Northville
322 S. Main
Plymouth
Del's SHOES

Joelle's
STRIKING STRIPES
FOR SPRING
John Meyer's striped slant pocket seersucker jumpsuit of machine washable 65% polyester, 35% cotton. In clean, crisp blue & white stripes with a matching white webbed belt.
$54.00
Buckle-up!
SIZES 6-14
Just 20 short minutes away...
JOELLE'S COUNTRY CASUALS
Corner of Plymouth & U.S. 23
PLYMOUTH GREEN
SHOPPING CENTER
Next to Win Schuler's
Marriot Inn
Hrs.: Mon. & Thurs 9:30-8:30
Tues., Wed., Fri., Sat. 9:30-5:30
JOHN MEYER
Designed by Pat Ashley
"WE SPECIALIZE IN SIZES 3-18



Slawski-Egner

Karen Jo Egner and Christopher S. Slawski exchanged wedding vows before the Rev. Tony Lombardini in St. Kenneth Catholic Church.

The bride is the daughter of Mr. and Mrs. Rudolph Egner Jr. of Thornridge, Plymouth. The bridegroom's parents are Mr. and Mrs. Stanley Slawski of Sioux Street in Redford Township.

Given in marriage by her father, the bride wore a candlelight ivory gown trimmed with French lace and seed pearls. She carried a silk flower bouquet of lilies and white and yellow roses. Patricia Bovich of Dearborn was maid of honor; Cathy Slawski, Mary Bovich, Linda Asaro and Linda Denaro were bridesmaids. All the bride's attendants carried white daisies and yellow daffodils. They wore pale green floral-printed organza gowns with bell sleeves.

The bridegroom's attendants were Michael Slawski, his brother, as best man, and Michael Egner, Bob Cummings, Keith Baker and Patrick Slawski as ushers. The bride's cousin, Jennifer Egner, was flower girl.

The couple honeymooned in the Virgin Islands following a reception in Roma's of Garden City.

The bride is a secretary for Ford Motor Co. She graduated from Plymouth Salem High School in 1974 and earned an associate degree in business at Schoolcraft College.

Her husband is a 1971 graduate of Bishop Borgess High School. He served two years in the Marine Corps and is employed by Carpentry by Woodcraft builders.



Wolfe-Secord

Our Lady of Good Counsel Catholic Church in Plymouth set the scene as the Rev. Robert Keller officiated fopr the marriage of Kathryn Lee Secord and Gerald Eugene Wolfe.

The bride is the daughter of Mr. and Mrs. Harold Secord Jr. of Hackberrry Avenue, Plymouth. The bridegroom's parents are Mr. and Mrs. Harry E. Wolfe of Hidden Lane, Livonia.

The bride's sister, Teri Secord was maid of honor. Linda Secord, Janet Secord, Dawn Wolfe, Bonnie Wolfe, Cheri Smith and Kathy Maxwell were bridesmaids.

The bridegroom's best man was Ross Smith. Harry Secord, Steve Secord and Alan Secord, Doug Van Hook, Ron Sutliff and Gordon Sterling were ushers.

The bride is a graduate of Plymouth Salem High School and is employed as a secretary in Livonia. Her husband, a graduate of Bentley High School, attended Albion College and is employed as a salesman by Harry S. Wolfe Real Estate.

After the wedding, a reception for 250 guests was held at the Plymouth Hilton. The newlyweds spent their honeymoon in Pompano Beach, Fla.

THey will live on Gillman Avenue, Livonia.

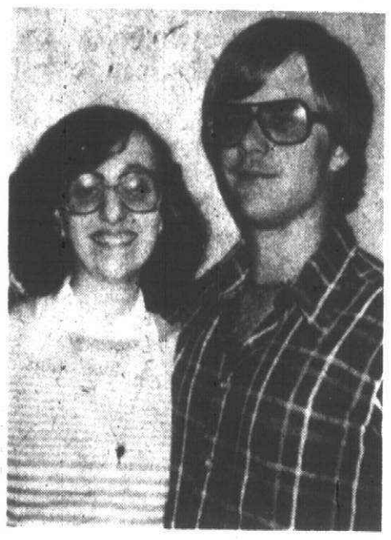

Friend-Goudeseune

Mr. and Mrs. Robert A. Friend of Blue Skies Street, Livonia announce the engagement of their daughter Lee Ann to Timothy Robert Goudeseune, son of Mr. and Mrs. Robert M. Goudeseune of Provincial Street, Canton.

The bride-elect is a 1974 graduate of Churchill High School and employed as a bookkeeper by Richard French & Associates. Her fiance, is a 1975 graduate of Plymouth Salem High School, works for National Concrete Products. Both attend Schoolcraft College as part-time students.

They plan an Aug. 6 wedding in St. John Bosco Catholic Church.

New Voices

Cynthia and Larry Granger announce the birth of their first child, a daughter. Alyson Suzanne was born May 30 in Sinai Hospital, Detroit. The Grangers live on Creekwood in Plymouth Township.

Grandparents are Mr. and Mrs. Henry Bartimocci of Plymouth, Mr. and Mrs. Franklin Granger and Mr. and Mrs. Edward Conrad all of Pennsylvania.

STAN'S
GARDEN & PRODUCE CENTER
38001 ANN ARBOR RD.
Across from Stan's Market
464-0410

NEW SUMMER STORE HOURS: DAILY 9-9 SUNDAY 10-5
SALE DATES THRU SUNDAY, JUNE 19

LOOK WHAT 10¢ WILL BUY AT STAN'S
Lemons, Cello Radishes, Cucumbers, Green Peppers, Green Onions, Fresh Florida Corn
10¢ EA.

CALIF. CARROTS 6 1-LB. CELLO BAGS $1.00
JONATHAN APPLES ½ PECK 99¢

No Matter How Lovely The Face ...
...the total effect can be destroyed with a poor hairstyle. At Les Femmes we offer excellent haircuts, precision hair shaping and air blowing. We are aware of all the new methods in permanent waving. Introduce yourself to Les Femmes Salon and open the door to personal beauty.
REDKEN/LAPINAL
Les Femmes Salon of Beauty
455-7950 • 38415 Joy Road • Westland


MINERVA'S
WOULD LIKE TO ACQUAINT YOU WITH OUR VERY PRIVATE SERVICE
Come into MINERVA'S-DUNNING'S and meet JEAN BERCZEK, a trained representative, who will tell you about the Airway Companion Prosthesis. It's an amazingly lifelike silicon-gel form you can wear in your own bras.
Years of experience have made Jean Berczek an expert at understanding and solving problems often encountered by mastectomy patients. She'll be available in our lingerie department
THURSDAY and FRIDAY JUNE 23 and 24
Minerva's Dunning's
WOMEN'S -CHILDREN'S -LINGERIE
500 FOREST
PLYMOUTH GL 3-0080
Free Parking rear of store -Hours: Daily Mon. thru Sat. 9-6 Fri. 9-9

De Mara's CASUALS
Father's Day is SUNDAY JUNE 19th
SHOP EARLY FOR FATHER'S DAY
DONEGAL
• Knit Shirts • Sport Shirts • Slacks
PANATELLA COORDINATES
JANTZEN Golfwear & Coordinates
Sportscoats and Blazers
Open Thursday & Friday Til 9 p.m.
CHATHAM VILLAGE
5 Mile at Newburgh-Livonia
464-3505
Personally Assisted by Gene and Marvellen De Mara

If you live for Summer...
let Brown Jordan luxury outdoor furniture make it easier
TAMIAMI
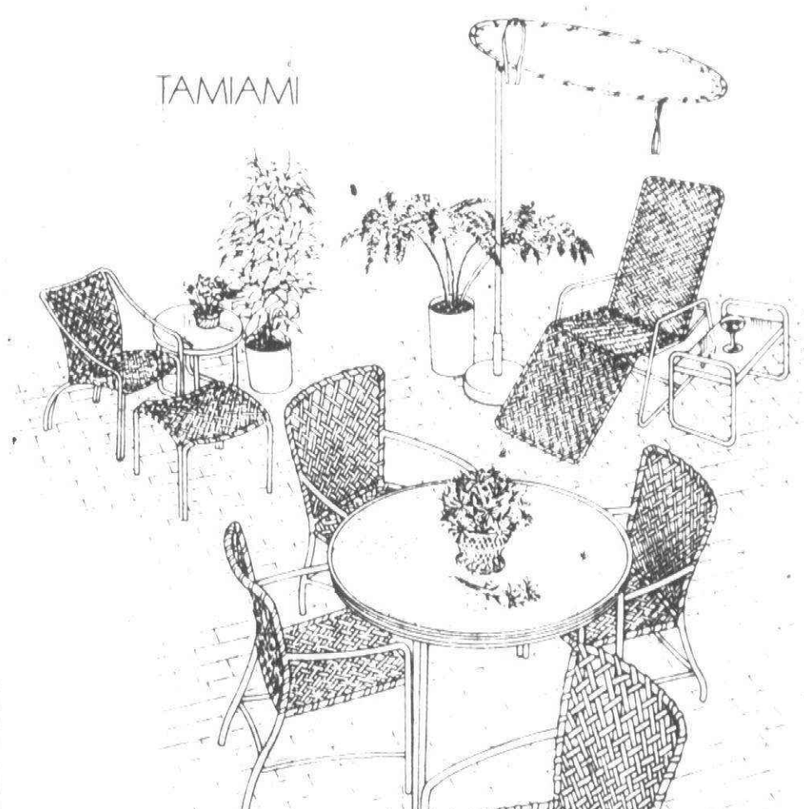
Tamiami, our most popular outdoor furniture by Brown Jordan is yours at special savings. Special savings of 20% off regular prices. And Tamiami has all the features that make Brown Jordan outdoor furniture great. All welded tubular aluminum frames with baked enamel finish guaranteed rust free. Comfort controlled vinyl seating. Shatterproof table tops of tempered glass are custom fitted. All dining and seating pieces available for immediate delivery.
Everything for Pool & Patio
We have the area's largest selection of quality casual furniture offered by nationally known manufacturers for the discriminating shopper.
CORNWELL pool & patio
3500 Pontiac Trail, 662-3117
Ann Arbor
Lots of Convenient Front Door Parking
Hrs: M., W., F., 10 a.m.-9 p.m. • T., Th., S. 10 a.m.-6 p.m. • Sun. 11 a.m.-5 p.m.
PONTIAC TRAIL
N. TERRITORIAL
US 23

Vacation's Here... It's Keds® Time of Year!

The Keds® Look means a lot more than top styling. It means top quality, expert design, superb fit and long wear. Look for Keds® for your kids and for you, too.

THE JETS
S-M-W
$12.50 Childs $12.99 Juniors

JETKING
S-M-W 12½-6 $13.99
Perkos SHOES
33426 W. FIVE MILE ROAD, LIVONIA
(One Block West of Farmington Road)
PHONE 427-3477
Summer Hours: Everyday until 6 p.m.
Thursday until 8 p.m.
O&E

How can funeral service follow a set formula?
We don't believe it can.
After all, people are individuals . . . and all families have their own ways of thinking.
This is why every service we direct takes shape according to the family's individual thoughts and preferences.
HARRY J. WILL
Funeral Home, Inc.
37000 Six Mile Road
East of Newburgh
ELMER W. ENGEL, MGR.
25450 Plymouth Road
East of Beech Daly
RALPH E. BASEL, MGR.
4412 Livernois Avenue
North of Michigan
HARRY J. WILL, MGR.
Member, the International Order of the Golden Rule



The Rev. Philip Rodgers Magee, 25 years in the ministry and author of a collection of sermons. (Staff photo by Gary Caskey)

Minister picks favorites

Sermon book marks 25 years

A service of thanksgiving and the publication of a collection of his sermons will mark the 25th anniversary of the Rev. Philip Rodgers Magee's ordination.

The 10 a.m. June 19 service in First United Presbyterian Church of Plymouth will have a "thanks to God for survival" theme.

"Fifty years is the big landmark," said Rev. Magee. "But by then you're either retired or dead."

Hopefully, copies of his book will be delivered by Sunday. He chose 14 sermons and several prayers for publication.

"It's just a paperback," he said with a flash of his dry humor. "It has an unusual title—'A Few Sermons and Several Prayers.'

"I believe preaching is the central thing in ministry. I like to think out and research a sermon. And I write my own prayers."

He said he had exceptional teachers in homiletics, which is the school name for sermon preparation and delivery.

THE SERMONS in the collection are representative of different periods in his career.

Philip Magee was born in Seattle but grew up in Butte, Mont., attending the University of Montana. After graduating from Princeton Seminary, he was ordained June 15, 1952 in his home church, First Presbyterian Church in Butte.

"Butte was a good place to live then. Strip mining has changed that.

"It was on the old theatre circuit—they stopped at Butte on their way from Seattle to Chicago. I saw my first live theatre play there. It was "The Little Foxes" with Tallulah Bankhead."

He recalled stories of Enrico Caruso's visits to Butte. There was the time John McCormack's welcoming committee of local Irishmen was almost responsible for a cancellation of his performance. Because of the great demand for tickets, Sarak Bernhardt had to sing in the Butte ice arena to accommodate the crowd.

THE YOUNG MINISTER'S first call took him to First Presbyterian Church of York, Pa. where he was assistant minister for five years.

"York is in Pennsylvania Dutch eating country," said Rev. Magee. "It was the capital of America for awhile when Washington set up his headquarters there. James Smith, the local signer of the Declaration of Independence, was buried in our churchyard there.

"They didn't even feel the depression. No banks closed in York. Their industry is so diversified—more than 120 plants—theyweren't dependent on one product."

His next move was to New York City where he was assistant minister at Fifth Avenue Presbyterian.

The senior minister there was one of the finest preachers in America, Rev. Magee recalls. "He pioneered counseling and was one of the first ministers to suggest that psychology and religion could work together."

Fifth Avenue was a large church. It was not uncommon to have 1,800, including many tourists, in the Sunday morning congregation.

"You never knew who would be there," the Plymouth clergyman said. As an example, a lovely lady stopped after the service, shook hands and said, "Delightful sermon." Later I received a note from her. It was Greer Garson."

SUNDAY'S SERMON will be "The Wonder of it All," his first sermon at Fifth Avenue Prebyterian.

"It's an old one—1959—and it is in the collection."

After six years in New York, he became senior minister at First Presbyterian in Baltimore.

This was an old church in the downtown area. Many of the parishioners had moved to the suburbs and commuted to the mother church.

Soon after the Baltimore move he married Dorothy Fuchs whom he had met in New York.

During their nine years in Baltimore, they nurtured the "meals on wheels" program for seniors and a youth street ministry.

"It was hard to leave," admitted Re. Magee. "Plymouth was our first experience in suburbia and we have enjoyed it."

Rereading his sermons to choose the ones for his book brought back many memories. "Did I say that?" he would ask himself.

"I included a fantasy, 'The Year they Canceled Christmas,' and a baccalaureate sermon. I received letters from parents and graduates and a nun who asked permission to have it printed.

"Each seemed to get a different message. I guess, as the Quakers say, it spoke to their condition."

Strawberry festival coming to Belleville

Strawberries are starring in the Belleville area, with an abundance of fruit ready for picking and preparations being completed for the National Strawberry Festival June 17-19.

St. Anthony Catholic Church and the Belleville-Ypsilanti Strawberry growers, and organization of five farms offering pick-your-own strawberries, are joining in sponsoring the festival, which will include shortcake-eating contests as well as spaghetti and chicken dinners, dance bands, bingo, games, movies, camping and the Belleville International Bicycle Race.

The festival will be held on the church grounds, 409 W. Columbia, from 6-11 p.m. Friday, noon to 11 p.m. Saturday and 11 a.m. to 10 p.m. Sunday.

Previously held in Manistee, the National Strawberry Festival has been moved to the Belleville area and will be highlighted by two Saturday events, the bicycle race and a celebrity shortcake-eating contest, along with a public contest for consuming four-pound shortcakes at 2 p.m. Sunday.

The bicycle race, open to persons from nine years of age to senior citizen, will begin at the National Bank of Detroit parking lot, with contestants assembling at 12:30 p.m. Trophies will be awardin five divisions.

Food for the festival will include a spaghetti dinner Friday, barbecued chicken Sunday, a continuous snack bar and strawberry shortcake available throughout the hours of operation.

For persons who want to included strawberry picking along with taking in the festival, camping facilities will be available at the Wayne County 4-H Fairground, half a mile west of Belleville Road and half a mile north of I-94. Camping information is available by calling the fairgrounds, 697-7671.

Those planning to pick should call the 24-hour hot line operated by the strawberry growers, 699-2088. The line will have up-to-date information as to the best places to pick throughout the strawberry season, from now into early July.

Your Invitation to Worship

BAPTIST

CALVARY BAPTIST CHURCH
43065 Joy Road
CANTON
453-6749 455-0022
"A Vibrant Fellowship With Your Family in Mind"
9:45 A.M. & 11 A.M. WORSHIP SERVICE
DR. G. DOUGLAS ROUTLEDGE, Pastor
EVENING EVANGEL
DR. G. DOUGLAS ROUTLEDGE, PASTOR
WINGS OF TRUTH WMUZ FM 103.5 5:30 a.m. & 5:00 p.m. Air Conditioned
REGULAR SERVICES SUNDAY 9:45 BIBLE SCHOOL 9:45 & 11:00 WORSHIP 6:00 P.M. EVENING EVANGEL
FAMILY NIGHT Wednesday 7:00 P.M.
Nursery at all Adult Services

FIRST BAPTIST
36125 GLENWOOD, WAYNE
721-7410
- We Preach a Dying Savior's Love
- A Risen Savior's Power
- A Living Savior's Grace
- A Coming Savior's Glory

SUNDAY SCHOOL ..... 9:45 A.M.
SPECIAL EDUCATION ..... 9:45 A.M.
MORNING WORSHIP ..... 11:00 A.M.
EVENING WORSHIP ..... 6:00 P.M.
WEDNESDAY PRAYER MEETING ..... 7:00 P.M.

NURSERY PROVIDED
Robert A. Emery, Acting Pastor
J. Jeffrey Bemesderfer, Youth Pastor
George A. Fikejs, Minister of Music

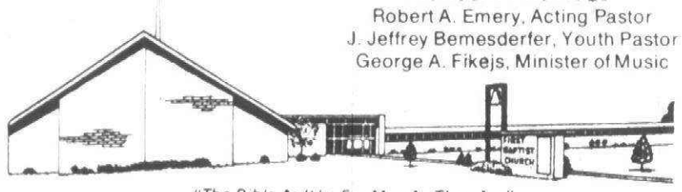

"The Bible As It Is, For Men As They Are"

FIRST BAPTIST CHURCH OF FARMINGTON
Richard Duncan, Pastor - Phone 474-0350

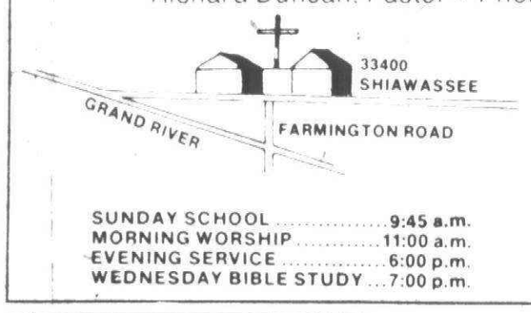

SUNDAY SCHOOL ..... 9:45 a.m.
MORNING WORSHIP ..... 11:00 a.m.
EVENING SERVICE ..... 6:00 p.m.
WEDNESDAY BIBLE STUDY ... 7:00 p.m.



BIBLE CENTERED FUNDAMENTAL SOUL WINNING CHURCH
BETHEL BAPTIST TEMPLE
29475 W. Six Mile, Livonia
INDEPENDENT BAPTIST BIBLE FELLOWSHIP CHURCH
Sunday School ..... 10:00 a.m.
Morning Worship ..... 11:00 a.m.
Evening Service ..... 7:00 p.m.
Wednesday Service ..... 7:30 p.m.



H.L. Petty
Pastor
525-3664
or
261-9276
CALL FOR FREE TRANSPORTATION

NEWS RELEASE
JUNE 20-24
VACATION BIBLE SCHOOL
(Our Buses will be running)

"A Church That is Concerned About People"

"DISCOVER THE DIFFERENCE" at BEREAN BIBLE CHURCH
35375 ANN ARBOR TRAIL, LIVONIA
425-5585 (Between Wayne & Newburgh) 522-9386
Roland F. DeRenzo, Pastor
- BIBLE SCHOOL...9:45 a.m.
- MORNING WORSHIP...11:00 a.m.
- EVENING SERVICE...6:00 p.m.
- WEDNESDAY SERVICE...7:00 p.m.

WYFC 1520 AM... Sunday 8:00 a.m.
"Holding forth the word of Life"

GRAND RIVER BAPTIST of LIVONIA
34500 SIX MILE RD. Just West of Farmington Rd.
Giving the word of life at the tree of life
9:30 A.M. FAMILY SUNDAY SCHOOL
10:45 A.M.
"THE GREATEST MAN IN THE WORLD"
Fathers Day - Honoring All Dads
7 P.M.
A NIGHT OF MUSIC
Refreshments
7:00 P.M. Wed/Bible Study/Prayer
261-6950

Nursery Open!
Pastor Dr. Wilbert D. Gough
Mr. Chuck Brickel Dir. of Music & Youth

First Baptist Church
PLYMOUTH, MICHIGAN
45000 N. TERRITORIAL RD. 455-2300
1/2 MILE WEST OF SHELDON
SUNDAY SERVICES
9:40 A.M. SUNDAY SCHOOL
11:00 A.M. MORNING WORSHIP
6:30 P.M. EVENING WORSHIP
WEDNESDAY EVENING
7:00 P.M. FAMILY HOUR YOUTH FELLOWSHIP
DR. WILLIAM M. STAHL PASTOR
MRS. RICHARD KAYE, MUSIC DIR.



MAIN STREET BAPTIST CHURCH
Affiliated with Southern Baptist Convention
9451 Main St., Plymouth
H. Thweatt, Pastor 453-4785
Sunday School — 9:45 a.m.
Morning Worship — 11 a.m.
Baptist Training Union — 6:30 p.m.
Evening Worship — 7:30 p.m.
Wednesday Service — 7:00 p.m.
DEAF MINISTRY

LIVONIA BAPTIST CHURCH
AFFILIATED WITH SOUTHERN BAPTIST CONVENTION
32940 SCHOOLCRAFT
2 BLOCKS EAST OF FARMINGTON RD.
422-3763
PASTOR ELVIN L. CLARK
Sunday School ... 9:45 a.m.
Morning Worship ... 10:45 a.m.
Baptist Training Union ... 6 p.m.
Evening Worship Hour ... 7 p.m.
Wednesday Service ... 7 p.m.

Community Baptist Church
28237 W. WARREN
Garden City
Rev. James B. Allen, Pastor
Sunday School — 10 a.m.
Sunday Morning Service — 11 a.m.
Sunday Evening Service — 7 p.m.
Mid-Week Prayer Service — 7:30 p.m.

APOSTOLIC LUTHERAN

FIRST APOSTOLIC LUTHERAN CHURCH
26325 Halstead Road
Farmington Hills
474-9769
Raymond H. Tulkki, Minister
474-6554
SUNDAY SCHOOL 9:30 a.m.
MORNING WORSHIP 11 a.m.
EVENING WORSHIP 7 p.m.
Song Service
Third Saturday of each month

WESLEYAN

WARRENWOODS WESLEYAN
6615 Venoy - Westland 48185
425-1170
SUNDAY SCHOOL ..... 10:00 A.M.
WORSHIP SERVICE ..... 11:00 A.M.
LIFE CONFERENCE
4:00 P.M.
PASTOR GERALD MAC DONALD

UNITED CHURCH OF CHRIST

SALEM UNITED CHURCH OF CHRIST
Oakland at Grand River
Farmington
Sunday School 9:00 A.M.
Worship Service 9:00 A.M.
Church Office GR 4-6880
Parsonage GR 6-0487
Carl H. Schultz, Minister

FOR CHURCH ADVERTISING
CALL 261-8600 Ext. 271

AMERICAN LUTHERAN

CHRIST LUTHERAN
14350 Wormer Road, Redford
Rev. Jerry Stroud
WORSHIP SERVICE
9:30 A.M.
Nursery Provided



TIMOTHY LUTHERAN CHURCH ALC
8820 WAYNE ROAD
at JOY 427-2290
George A. Fleischer, Pastor
WORSHIP SERVICES
8:30 & 10 A.M.

FOR CHURCH ADVERTISING
CALL
261-8600 Ext. 271

CHURCHES OF CHRIST

LIVONIA
15431 Merriman Rd.
SUNDAY WORSHIP
11:00 A.M. & 6:00 P.M.
Bible School 10 A.M.
WED. 7:30 P.M. Worship
Wayne Baker, Minister
Rob Robinson, Minister
427-8743

GARDEN CITY
1657 Middlebelt Rd.
SUNDAY WORSHIP
11 a.m. & 6 p.m.
Bible School 10 a.m.
Wed. 7:30 p.m. Worship
Hobart E. Ashby, Minister
422-8660 or 251-1694

See Herald of Truth
TV Channel 20, Sunday 9:30 a.m.
Call or Write for Free Correspondence Course

MEMORIAL CHURCH of CHRIST
(Christian Church)
35475 Five Mile Rd.
464-6722
MARK McGILVREY, Minister
CHUCK EMMERT, Youth Minister
BIBLE SCHOOL
(All Ages)... 9:30 a.m.
Morning Worship ..10:45 a.m.
Evening Worship & Youth Meetings 6:30 p.m.

KENWOOD CHURCH OF CHRIST
20200 Merriman, Livonia
South of 8 Mile Road
476-8222
Darrell L. Dean, Minister
Cliff Woodrum, Youth Minister
SUNDAY SERVICES
BIBLE SCHOOL—9:45 A.M.
MORNING WORSHIP—11 A.M.
CHRISTIAN HOUR ON WBFG—1:45 P.M.
EVENING SERVICE—6:30 P.M.
WEDNESDAY FAMILY NIGHT—7:30 P.M.

EPISCOPAL

NON DENOMINATIONAL

ASSOCIATED BIBLE STUDENTS of METROPOLITAN DETROIT
Sunday Morning Service
10:00 A.M.
TOPICAL BIBLE STUDY
11:30 A.M. SERMON OR QUESTION MEETING
The Divine Plan Program
WLDM-fm 7:15 a.m. Sunday
for further details or free booklet write
P.O. Box 2153 Dearborn 48123

HOLY SPIRIT, WESTLAND
34645 Cowan Rd.
261-8460
8:30 - HOLY EUCHARIST
9:30 - CHRISTIAN EDUCATION for all Ages
10:30 - HOLY EUCHARIST AND SERMON
Rev. William Sayers

ST. ELIZABETH'S
26431 W. Chicago Rd.
Redford-937-2860
SUNDAY WORSHIP
8:30 A.M.
EARLY EUCHARIST
10:30 A.M.
PARISH EUCHARIST
Church School & Nursery
Rev. David M. Lillvis

SAINT JOHN'S, Plymouth
574 S. Sheldon Rd.
453-0190
SUMMER SERVICE SCHEDULE
SATURDAY 5 P.M.
HOLY EUCHARIST
SUNDAY 9:30 A.M.
HOLY EUCHARIST & SERMON
Church School & Nursery

SAINT ANDREWS, LIVONIA
16360 Hubbard Road
421-8451
SUNDAY WORSHIP
8:00 a.m. Holy Eucharist
10:00 a.m. Family Service
7:30 p.m. Prayer & Praise

FIRST PSYCHIC SPIRITUALIST CHURCH
21729 Fenkell • 255-1575
Rev. Robert O. Bohrer, Pastor
SUNDAY WORSHIP • 7:30 P.M.
Mon. Fundamental of Spiritualism • 8:00 P.M.
Tues. Development Class 8:00 P.M.
Thurs. Healing Service • 8:00 P.M.
Silver Tea 2nd Wed. • 7:30 P.M.

UNITED METHODIST

CHERRY HILL UNITED METHODIST CHURCH
321 Ridge Rd. - Canton Twp.
So. of Cherry Hill Rd.
Rev. Leonard Ritzler
459-0035
Sunday School 9:30 a.m.
Worship 11 a.m.

NEWBURGH UNITED METHODIST CHURCH
36500 Ann Arbor Trail
422-0149
Rev. Wm. Ritter, Minister
Rev. John Ferris, Assoc. Minister
Jeanine Flotz, Director of Education
WORSHIP SERVICE & CHURCH SCHOOL
9:30 a.m. & 11 a.m.

ALDERSGATE UNITED METHODIST CHURCH
(Redford Township)
10000 BEECH DALY ROAD
Between Plymouth and West Chicago
Sr. Minister - Wm. G. Wager
Assoc. Minister - David K. Koski
Dir. of Education - Sharron Correll
Minister of Music - Ruth Hadley Turner
Morning Worship & Sunday School
9:30 a.m. ..... 11:00 a.m.
Nursery Care Will be Provided 937-3170

CLARENCEVILLE UNITED METHODIST
20300 Middlebelt, Livonia
Pastor Gerald Fisher 474-3444
9 a.m. First Worship Service
10:15 a.m. The Church School
11:15 a.m. Second Service of Worship
6:00 p.m. Youth Meetings
7 p.m. Sunday Evening Service
7:30 p.m. Wed. - The Midweek Service
Nursery Provided at All Services

PLYMOUTH UNITED METHODIST
45201 N. TERRITORIAL RD.
453-5280 (300 yds. West of Sheldon)
SUNDAY SCHEDULE
9:30 a.m. WORSHIP
10 a.m. CHURCH SCHOOL (Nursery through Adults)
11 a.m. WORSHIP & CHURCH SCHOOL
(Nursery through 6th Grade)
6:15 THURS. JUNIOR HIGH
6:30 p.m. SENIOR HIGH YOUTH
Rev. Samuel F. Stout
Rev. Dwayne Lee Kelsey, Rev. Fredrick C. Vosburg

ST. MATTHEWS UNITED METHODIST
30900 Six Mile Road
422-6038
WORSHIP
9:30 A.M. & 11:00 A.M.
CHURCH SCHOOLS
9:30 A.M.
Dir. of Education & Youth
Lynne Remsburg
Minister of Music, Robert Penitch
Nursery Available
William D. Rickard Pastor

FIRST UNITED METHODIST of GARDEN CITY
6443 Merriman Rd.
Minister Rev. Robert Grigereit
9:30 A.M. Morning Worship
Nursery & Toddler Care
Children's Program for 4 year olds thru 2nd grade following Sharing Time
6:30 P.M. Junior & Senior High U.M.Y.F.

LOLA VALLEY UNITED METHODIST

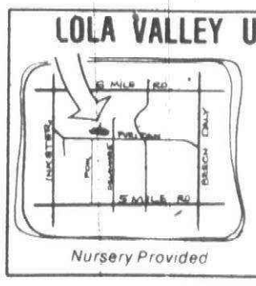

Nursery Provided

Rev. George H. Kilbourn
16175 Delaware at Puritan
Detroit 48240
255-6330
Worship Service
11 a.m.
Sunday School
9:45 a.m.

UNITY

UNITY OF LIVONIA
28660 Five Mile
421-1760
SUNDAY
9:15 & 11 a.m.
Dial-a-Thought
261-2440

RICE MEMORIAL UNITED METHODIST
20601 Beech Daly
534-4907 534-7575
9:45 A.M.
CHURCH SCHOOL
11:00 A.M.
WORSHIP SERVICE
6:00 P.M. YOUTH
Donna J. Lindberg, Pastor
NURSERY PROVIDED



CHURCH BULLETIN

NEWBURG UNITED METHODIST CHURCH, Ann Arbor Trail at Levan, Livonia, will hold its second annual outdoor service to begin its summer schedule at 10 a.m. Sunday.

The celebration of joy service on the church lawn will feature the chancel choir singing "Holy Lord of All," the youth choir in "Do, Lord," piano music by Clara Walker and a sermon by the Rev. William A. Ritter.

Those attending are invited to bring lawn chairs or blankets to sit on during worship. The church will continue the 10 a.m. worship hour for the rest of the summer.

EPIPHANY LUTHERAN CHURCH, 41390 Five Mile, Plymouth will vote to approve a program proposal for their ministry Sunday after the morning worship hour. The proposal follows three months of planning which included a congregation-wide planning workshop and visits to all the families on the active membershop rolls.

Projects now being completed include the addition of new pews in the sanctuary, the painting and redecoration of the all-purpose room and the carpeting of the worship area.

"The commitment shown by so many of our members during the planning and implementation of this Every Member Response program has been an inspiration to me," said the Rev. Fred Prezioso, pastor of Epiphany. "I feel privileged to serve as their pastor."

CALVARY MISSIONARY CHURCH, 29850 West Six Mile, Livonia will host the Rev. M. Joe Jones, district superintendent, Sunday at the 11 a.m. worship hour. Sunday school will be at 9:45 a.m.

The family film "For Pete's Sake" by World Wide Pictures will be shown at the 7 p.m. service. THe public is invited.

UNITED ASSEMBLY OF GOD, 42021 East Ann Arbor Trail, Plymouth will sponsor a concert by the gospel music group "New Hope" Sunday at 6:30 p.m.

Consisting of three male vocalists and a four-man rhythm section, the group will perform songs from all areas of traditional and contemporary sacred music.

TIMOTHY LUTHERAN CHURCH, 8820 Wayne, Livonia is having a rummage sale 11 a.m. to 7 p.m. Friday and 10 a.m. to 2 p.m. Saturday.

TRINITY FULL GOSPEL CHURCH, 11663 Arcola, Livonia will hold a gospel sing Sunday at 7 p.m. featuring The Chalres Family of Belleville. The Rev. Ken Stonebreaker will be the speaker.

PLYMOUTH CHURCH OF THE NAZARENE, 41550 East Ann Arbor Trail, Plymouth will sponsor the T.A.C.T. singers Tuesday, July 5 at 7:30 p.m. The 90-member plus group has toured 43 states, Canada and Mexico as part of its summer tour.

MT. VERNON BAPTIST CHURCH, 8828 Wormer, Redford Township will present Gold Dust, a tic-tac-toe playing Tennessee horse to open the summer vacation Bible school at 5:30 p.m. Sunday.

Bible school will be held Monday-Friday, beginning at 6:30 p.m. and will include classes for ages 3 through adult.

All are welcome to attend.

PARKVIEW BAPTIST CHURCH, 9355 Stark, Livonia has adopted the theme "Sing it out, Jesus loves you!" for its vacation Bible school to be held June 20-24 from 9:30 a.m. to noon.

The classes will include Bible stories and crafts, Bible learning activities, recreation and refreshments. The director will be Carol Gillentine.

CLARENCEVILLE UNITED Methodist Church 20300 Middle Belt, Livonia will hold vacation Bible school June 20-30 from 9 a.m. to noon. Children from ages four to 18 are invited to the classes which will include Bible stories, crafts, games, music and snacks.

There is no pre-enrollment and no charge for the school. If tranportation is needed, call the church 474-3444.

WARD UNITED PRESBYTERIAN Church of Livonia, 17000 Farmington, will "Step in the Sunshine", when it holds vacation Bible school June 20-29 from 9:30 a.m. to 12:30 p.m.

Children entering kindergarten through grade seven in the fall are invited to take part in the daily music, crafts, Bible stories, recreation and refreshments.

The school will be directed by Donna Strong under the supervision of Dan Bower, director of children-family ministries of Ward Church.

BETHEL BAPTIST TEMPLE, 29475 West Six Mile, Livonia will hold a vacation Bible School June 20-24 from 10 a.m. to noon.

The program will consist of Bible study, games, arts and crafts, and prizes. Ages 5-14 are welcome. For free bus sevice, call 525-3664 or 261-9276.

ST. MATTHEW LUTHERAN CHURCH, 5885 Venoy, Westland will hold vacation Bible school June 20 to July 1 from 9:30 a.m. to noon Monday-Friday with the theme "Pray, Praise and Give Thanks."

The program for children ages 4 through grade six are invited to attend the session directed by Judy Hackerd.

Classes will include chapel time, Bible study, recreation, arts and crafts, and refreshemnts.

ST. PAUL PRESBYTERIAN CHURCH, 27475 Five Mile, Livonia will host an every-Wednesday program of recreation and crafts beginning June 22.

The evenings will begin at 7 p.m. with organized recreation for the family. There will be a variety of crafts for all age groups at 8 p.m. Beginning at 9 p.m., there will be a senior high Bible study in Calvin House, followed a coffee house for high school students.

KIRK OF OUR SAVIOR UNITED Presbyterian Church, 36660 Cherry Hill, Westland will welcome Dr. James H. Conley as guest speaker at 10 a.m. Sunday worship through July 10.

Dr. Conley is associate professor in the department of management, college of business at Eastern Michigan University.

Trinity to install Rev. Glen Taylor



REV. GLEN F. TAYLOR

The Rev. Glen F. Taylor, who has seen service in the Peace Corps and comes to Livonia from Pennsylvania, will be installed as pastor of Trinity Church of the Brethren, 27350 W. Chicago, at 10 a.m. Sunday.

Rev. Taylor began service to Trinity Church the first of this month after six years as pastor of the Richland Church of the Brethren, Richland, Pa.

Delivering the sermon for his installation will be Dr. Donald Miller, professor of Christian Education and ethics at Bethany Theological Seminary, the Illinois College where Rev. Taylor earned a master's degree in divinity and where he plans to begin work on a doctorate in the future.

The Rev. H. Arthur Whisler will represent the District of Michigan Ministry Commission of the Church of the Brethren, and the Rev. Ivan Smith, who has been serving as interim pastor at Trinity, will give the charge to the congregation.

Rev. Taylor, a native of Willow Hill, Pa., graduated from Lynchburg College in Virginia, where he was an All-American soccer player and a member of Blue Key honor society.

He was married in 1963 to the former Mary Mowery, and the couple served together in the American Peace Corps in India, working in the areas of nutrition and poultry development.

Later they traveled to Ceylon, Guam, the Philippines and through Europe before returning to this country and further study.

Mrs. Taylor earned a degree from Elmhurst College in Illinois while her husband was completing work on an MA.

After his ordination in the Lynchburg Church of the Brethren in 1971, he was called to the Richland church.

During his time there he was president of the community's Lions Club, chairman of the Richland borough recreation committee and chairman of the Eastern Lebanon County Family Health Center project.

Canton getting new parish

A new Catholic parish in the Canton Township area bounded by Ford Road, I-275, Palmer and Canton Center roads will be started with the offering of masses Sunday, Field School, Haggerty south of Cherry Hill.

Services will be held at 9:30 and 11 a.m.

The Rev. Ernest Porcari, selected to work toward development of the parish, will celebrate the masses. Fr. Porcari is temporarily in residence at St. Richard Catholic Church of Westland.

Music evening, Bible school at Covenant

An evening of sacred music Sunday, and vacation Bible school Monday through Friday is in store next week for the congregation of Covenant Community Church, 25800 Student, Redford Township.

All of the church's musical units will participate in the 7 p.m. concert, and a brass quartet and violin duet will provide additional numbers.

The program will include the Wilhousky arrangement of "Battle Hymn of the Republic" and "Worthly Is the Lamb," and the "Hallelujah" from Handel's "Messiah." The program theme is "Heaven."

Bible school will include classes for preschool through sixth grade 9 a.m. to noon each day, with Bible lessons, puppets, songs, physical education, arts and crafts and refreshments in the program.

Junior and senior high and adult programs will be held 7:15-9 p.m. Dick Ellis will lead the junior high group, and those in 10th grade and above will have a choice of four classes, "The Bible and Science," to be taught by

Getting settled made simple.

New-town dilemmas fade after a **WELCOME WAGON** call.

As your Hostess, it's my job to help you make the most of your new neighborhood. Our shopping areas. Community opportunities. Special attractions. Lots of facts to save you time and money. Plus a basket of gifts for your family. I'll be listening for your call.

Welcome Wagon.

IN OAKLAND AND WAYNE COUNTIES CALL

356-7720

Your Invitation to Worship

PRESBYTERIAN

WARD UNITED PRESBYTERIAN CHURCH OF LIVONIA
FARMINGTON ROAD & SIX MILE ROAD
422-1150
Worship & Sunday School 9:30 & 11:00 a.m.
FATHER'S DAY
"God of our Fathers"
Dr. Bartlett L. Hess
7:00 p.m.
HOLY COMMUNION & Reception of New Members
"Unity in the Family of God"
Rev. William C. Moore
Vacation Bible School -June 19-29 (9:30 a.m. -12:30 p.m.)
Wednesday 7:30 p.m. HOUR OF POWER
Nursery Provided at All Services
9:30 Sunday Service
Broadcast WMUZ-FM 103.5
Air Conditioned Sanctuary

ST. PAUL'S UNITED PRESBYTERIAN CHURCH
27475 Five Mile Rd. (at Inkster) 422-1470
10:00 A.M.
"REMEMBERING FATHER: THE GOOD AND THE BAD
Dr. Whitledge
William F. Whitledge, Charles M. Webster, and Robert G. Cox, Ministers

FIRST (Organized 1835)
PRESBYTERIAN (U.P.C. U.S.A.)
PLYMOUTH (Main & Church)
Summer Schedule
10:00 A.M.
WORSHIP and CHURCH SCHOOL
453-6464

ST. TIMOTHY PRESBYTERIAN CHURCH
People Caring for People
9:30 a.m.
Family Worship Service
10:30 a.m.
Coffee Fellowship
10:45 a.m.
Church School
11 a.m.
Second Service
(Nursery Care)
NEWBURGH RD.
South of SIX MILE
Rev. E. Dickson Forsyth
Minister
John Roberts
Music & Choir Director
CALL 464-8844

innovative
contemporary
meaningful
10 A.M. WORSHIP & CHURCH SCHOOL
GENEVA UNITED PRESBYTERIAN
Rev. Jeffrey S. Goldsmith
Sheldon Rd. N. of Ford Rd., Canton Twp.

ROSEDALE GARDENS UNITED PRESBYTERIAN CHURCH
Hubbard at W. Chicago **422-0494**
WORSHIP & CHURCH SCHOOL
9:30 A.M. & 11:00 A.M.
Rev. Donald R. Elly
Classes for Handicapped -11 A.M.
Pastors: Robert M. Taylor, Donald R. Elly
Music: Shirley E. Harden, Steven R. Spoon

VILLAGE UNITED PRESBYTERIAN
25350 W. SIX MILE RD.
534-7730
James A. Crawford Pastor
SUNDAY WORSHIP
9:30 & 11:00 A.M.
SUNDAY SCHOOL
9:30 & 11:00 A.M.
Nursery for both services

ST. MARK'S PRESBYTERIAN CHURCH
26701 JOY 278-9340
Dearborn Heights
Dial A Ride Service For Those Without Transportation
278-9340
CHURCH SCHOOL 10:30 A.M.
WORSHIP 11:00 A.M.
Nursery -Kindergarten

APOSTOLIC

APOSTOLIC CHURCH OF JESUS CHRIST
993 N. HOLBROOK, PLYMOUTH
455-4861 334-6040
PASTOR C.T. GRAY
SUNDAY SCHOOL 10 A.M.
SUNDAY EVANGELISTIC 7 P.M.
WED EVE BIBLE STUDY 7 P.M.
"The Church On The Rock" Matt. 16-18

LUTHERAN MISSOURI SYNOD

CHRIST OUR SAVIOR LUTHERAN CHURCH
PASTOR RALPH G. SCHMIDT
WORSHIP SERVICES EVERY SUNDAY 9:00 A.M.
HARRY J. WILL FUNERAL HOME
37000 W. 6 MILE RD. EAST OF NEWBURGH
Holy Communion — 1st and 3rd Sundays
NURSERY PROVIDED
349-7187 **464-1599 or 422-7461**

ST. MATTHEW LUTHERAN Church & School
5885 Venoy
1 Blk. N. of Ford Rd., Westland
425-0260
Ralph Fischer, Pastor
Charles G. Zeisser, Asst. Pastor
Divine Worship 8 & 11 a.m.
Bible Class & SS 9:30 a.m.

LUTHERAN CHURCH of the RISEN CHRIST
Ann Arbor Rd. at McClumpha
1 Mile West of Sheldon Rd.
453-5252
Worship 8 & 10:30 a.m.
Bible Class & SS 9:15 a.m.

We Preach Christ Crucified
ST. PAUL'S LUTHERAN CHURCH & SCHOOL
474-0675 MIDDLEBELT & EIGHT MILE
School everyday K-8 (enroll now)
Sunday School & Bible Classes 9:45 A.M.
Worship 8:30 & 11:00 A.M.
"IF I WERE A RICH MAN"
WORSHIP EVERY WEDNESDAY 7:30 P.M.
at the Place of the Cross
Pastor Robert Hoeft

GRACE LUTHERAN CHURCH
Missouri Synod
25630 GRAND RIVER at Beech Daly
532-2266 Redford Twp.
SUNDAY SERVICES
9:15 & 11:00 A.M.
SUNDAY SCHOOL
9:15 & 11:00 A.M.
WEDNESDAY
BIBLE STUDY 10:00 a.m.
Rev. V.F. Halboth, Jr., Pastor
Rev. Victor F. Halboth, Sr., Pastor Emeritus
Steven F. Arnold, Dir. of Christian Ed.

LUTHERAN (English Synod A.E.L.C.)

South Livonia ALL SAINTS LUTHERAN
8850 Newburgh Road
Rev. David Paap 427-9575
Worship 9:30 A.M.
Fellowship 10:30 A.M.
Church School 11 a.m.
(All Ages)

East Livonia
FAITH LUTHERAN
30000 Five Mile Road
421-7249
Rev. Roger Schleef
WORSHIP
8:30 and 10:30

West Livonia
HOLY TRINITY LUTHERAN CHURCH
39020 Five Mile Road
464-0211
Rev. Robert C. Seltz, Pastor
Rev. James T. Spilos, Pastor
Worship 9 and 10:30

LUTHERAN WISCONSIN

Wisconsin Evangelical Lutheran Churches
WISCONSIN LUTHERAN RADIO HOUR
WIID A.M. 1090 Sunday 10:00 a.m.
In Livonia — St. Paul's Ev. Lutheran Church
17810 Farmington Rd.
Pastor Winfred Koelpin • 261-8759
Worship Services 8:30 a.m. & 11 a.m. Sunday School 9:45 a.m.
In Plymouth — St. Peter Ev. Lutheran Church
1343 Penniman Ave.
Pastor Leonard Koeninger • 453-3393
Worship Services 8 & 10:30 a.m. • Sunday School 9:15 a.m.
In Redford Township — Lola Park Ev. Lutheran Church
14750 Kinloch
Pastor Edward Zell • 532-8655
Worship Services 8:30 a.m. & 11 a.m. • Sunday School 9:45 a.m.
In Westland — Our Savior Ev. Lutheran Church
Warren at Farmington Rd.
Pastor Jack A. deRuiter • 427-8119
Divine Wprship 9:30 A.M.

CHRISTIAN SCIENCE

FOURTH CHURCH OF CHRIST SCIENTIST
24400 W. Seven Mile
(near Telegraph)
HOURS OF SERVICE
11:00 A.M.
SUNDAY SCHOOL
11:00 A.M.
Nursery Care Provided
WEDNESDAY
TESTIMONIAL
MEETINGS 8 P.M.

CHRISTIAN CHURCH

(Disciples of Christ)
LIVONIA CHRISTIAN CHURCH
WILLIAM H. HASS, Minister
36075 7 Mile Rd.
476-2075
CHURCH SCHOOL— 9:15 A.M.
MORNING WORSHIP— 11 A.M.
FELLOWSHIP

ASSEMBLIES OF GOD

TRI-CITY ASSEMBLY OF GOD
2100 HANNAN ROAD
WAYNE, MICHIGAN
721-6832
7:00 P.M.
PASTOR RAIMER
11 A.M. REV. RANDALL DECKER
A Special Fathers Day Message
KID'S CRUSADE -The ENDRES',
Aunt Elaine & Uncle John -
Every Night 7 p.m. -8:30 p.m.
DEAF WORK
11 a.m. & 7 p.m. Pastor E. W. Raimer
CHILDREN'S CHURCH
Jesus Loves You and So Do We
Serving Wayne, Westland and Canton

CHRISTIAN COMMUNITY CHURCH
Assemblies Of God
41355 SIX MILE ROAD
Northville, Mich. 48167
Irving M. Mitchell, Pastor
Steve Smith, Assistant Pastor
SUNDAY SERVICES
CHURCH SCHOOL.....9:45 a.m.
MORNING WORSHIP.....11:00 a.m.
HOUR OF POWER.....6:30 p.m.
WEDNESDAY EVENING...7:30 P.M.
Nursery Provided for all Activities
348-9030

UNITED ASSEMBLY OF GOD
42021 ANN ARBOR TR.
PLYMOUTH
David H. Krist, Pastor
422-6000 -Home
453-4530 -Church
10 a.m. Sunday School
11 a.m. Morning Worship
6:30 p.m. Evening Worship
Wed. 7:30 p.m. Family Night
Nursery Provided at all Services

LIVONIA ASSEMBLY OF GOD
33015 W. 7 MILE
474-5405 **522-9209**
Daniel De Konty, Pastor
SUNDAY SERVICES
10 A.M.
11 A.M.
7 P.M.
Wednesday Family Night 7 P.M.

WESTLAND CHARISMATIC ASSEMBLY OF GOD CHURCH
1075 VENOY & MARQUETTE ST.
GARDEN CITY, MI 386-3765
Pastor Rev. Francis Lemelin, Jr.
REVIVAL CRUSADE WITH REV. STEVE COOK
NIGHTLY
Except Saturday & Monday
Sunday 11 a.m. & 7 p.m.
FRIDAY NIGHT
ASTRONOMICAL SLIDE FILM
"HOLE IN THE NORTH"
Call for ride or information 386-3765
Everyone Welcome

CANTON CALVARY ASSEMBLY OF GOD
Eriksson Elementary School
HAGGERTY RD., ¼ S. of Ford
534-1854
Rev. M. Gregory Gentry
SUNDAY WORSHIP 3:00 P.M.
INFORMAL MID-WEEK FELLOWSHIP
NEED HELP? CALL 534-1854

REFORMED CHURCH IN AMERICA

CHURCH OF THE SAVIOR
38100 Five Mile Rd.
SUNDAY SCHOOL 9:15 A.M.
WORSHIP SERVICE 10:30 A.M.
EVENING STUDIES
CHINESE BIBLE STUDY — 1st & 3rd Fri. 8 P.M.
464-1062
Rev. Ronald Van Der Werff, PASTOR
Rev. Moody Yap Minister of Evangelism

LUTHERAN CHURCH (In America)

GOOD SHEPHERD LUTHERAN
26212 W. SIX MILE
REDFORD
537-3778 • 537-6272
Pastor
Donald Herdman
Sunday School 9:30 a.m.
Worship 11:00 a.m.

BETHLEHEM LUTHERAN CHURCH
35300 Eight Mile Rd.
Farmington Hills
EINO M. TUORI, PASTOR
474-2579
Worship & Sunday School
10:30 A.M.

EPIPHANY LUTHERAN LCA
41390 Five Mile Rd.
453-8807
(One Mile West of Haggerty Rd.)
Fred Prezioso, Pastor
453-1191
Morning Worship
10:30 a.m.
Nursery Provided

CHRIST THE KING
9300 Farmington Rd.
The Rev. John A. Root
421-0749 • 464-2906
WORSHIP SERVICES
8:15 a.m. • 11 a.m.
CHURCH SCHOOL
9:30 a.m.

ST. MICHAEL LUTHERAN
7000 Sheldon Rd.
Canton
459-3333
Pastor Robert Schacht
SUMMER WORSHIP
9 A.M.
Nursery Provided
Sunday School 11 a.m.

ST. JOHN'S
13542 Mercedes
Redford • 538-2660
(1 Block E. of Inkster
1 Block S. of Schoolcraft)
Robert G. Johnson Pastor
9:30 A.M. WORSHIP SERVICE
Child Care Nursery Provided

HOLY CROSS
30650 West Six Mile
Pastor
William C. Lindholm
427-1414 **464-3908**
WORSHIP CHURCH SCHOOL & NURSERY
9:30 & 11 a.m.

O&E

Benji's back with a new tale

By JOHN LUTTERMOSER

"America's Most Huggable Hero" lay curled up on the floor in the hotel suite.

Benji was obviously dog tired.

And with good reason. The dog who has replaced Lassie as the Laurence Olivier of the four-legged set has been doing a lot of traveling to promote his new movie, "For the Love of Benji," which opened nin the area on Wednesday.

Actually, this Benji is the dog that succeeded Lassie's successor, since the original Benji has retired at the age of 17. They say that makes him the equivalent of a 120-year old human.

THE NEW BENJI is the only one of the original's offspring who inheirited both his talent and his looks, according to trainer Frank Inn and writer-producer-director Joe Camp.

"It's done everything I ever tried to teach it," marvels Inn. "It had to go to sleep in front of the camera and it did it three times.

The abundance of talent is necessary because the Benji movies attempt something that Inn and Camp say has never been done before—actually making an animal the star of a motion picture.

"In all of the old animal pictures, the animal was nothing more than a prop," explained Camp. "The people were still where the story was centered, where your emotions were."

The exception is in animation, which allows the animals to talk. Camp said he got the idea for "Benji" from an animated film, Walt Disney's "The Lady and The Tramp."

I WONDERED IF it would be possible to accomplish what he accomplished with real dogs and real photography, not with Mel Allen saying 'And now the dog thinks . . .' " Camp recalled. "My first instinct was that it was impossible."

He wrote the story anyway, in 1968. But it was six years before the movie was released, mostly because almost everyone in the movie industry agreed with Camp's first instinct. A dozen animal trainers told him that a dog cannot be trained to emote.

Then Camp met Inn, whose previous pupils included Tramp in "My Three Sons," Arnold the pig in "Green Acres," and all of the animals on "The Beverly Hillbillies."

"I was ready to retire," said Inn. "I'd done everything that I thought could be done in animal pictures. Then I realized that all the people who told him it couldn't be done were people who used to work for me. They're looking at me now like maybe I'm not washed up."

"The first dog that he introduced me to was the dog that he knew could do it if anyone could," Camp said. Benji was already a veteran of TV's "Petticoat Junction."

"FRANK SPENT THREE months telling me that everything was impossible and then doing it," said Camp. The result was a movie that finished in the top 10 in box office earnings in 1975, due to its ability to attract both children and adults.

"It's adults that really gave it the word of mouth," said Camp, who admitted that it can be difficult to get adults to go to a family film. "The disadvantage is in trying to get them in in the first place. But the advantage is that when they go in for a G-rated picture, they don't expect much. Then they say 'Oh my gosh, I knew that's what they said, but I didn't believe it.' "

Camp's company, Mulberry Square Productions, then went on to make a movie with camels—"Hawmps."

Percussionist joins SC's music school



GARY DOUGLAS LAURA

Gary Douglas Laura, percussionist, will join the Schoolcraft College Summer Music School for 1977.

Laura, currently instructor of percussion and jazz band director at University of Windsor, holds a bachelor's degree in music therapy and music education from MSU.

He has performed with the Lansing and Kalamazoo symphony orchestras and has been percussionist with the Lubbock, Tex., and Johnstown, Pa., symphonys. Laura is a substitute percussionist with the Detroit Symphony Orchestra.

Also a full-time instrumental music teacher with Taylor Public Schools, Laura is an instructor of percussion at Detroit Community Music School. Along with teaching responsibilities at Schoolcraft this summer, he will form and direct a percussion ensemble.

Applications to the summer music school are still being accepted, and information is available by contacting Richard Saunders, SC director of fine arts, at 591-6400, ext. 342.

Now Appearing
'The Platters'



June 8 thru 19
'The Drifters'



Because of the sold-out engagement and popular demand they are returning.

June 29 thru July 10
Entertainment
Wed. thru Sun.
with
Tuesday Night Gong Show
in
The Jubilation Room
at the
Lincoln Motor Inn
cor. Southfield & Dix
Lincoln Park
Reservations Suggested
382-7404

DINING AND ENTERTAINMENT GUIDE ON THE TOWN

Susie Dong's

"Where you can get quality foods at reasonable prices"
Try Our Carry-Out Specials
Ex. Almond Chicken Combination w. Fried Rice & Shrimp Egg Roll only $3.75
SUNDAY BRUNCH $2.25 up
Every Tues. & Thurs. 1 p.m.-10 p.m.
Almond Chicken Special served w/ Fried Rice, & Shrimp Egg Roll includes tea or coffee
Reg. $3.75 only $2.95
33459 W. 8 Mile Rd., just West of Farmington Rd. 477-0656



The Leather Bottle Inn
Wed.-Sun.
"Eddy Kay"
Every Tues. RON CODEN
BUSINESSMEN'S LUNCHES TUES.-SAT.
DINING — COCKTAILS
28937 W. WARREN, GARDEN CITY 522-2420 CLOSED MONDAY

DALE YEE'S CHOW MEIN
Finest Chinese & American Restaurant with carry-out service
OPEN FATHER'S DAY Noon-10 p.m.
Now Serving COCKTAILS and POLYNESIAN DRINKS
Hours: MON.-THURS. 11 a.m. to 11 p.m.
FRI. & SAT. 11 a.m. to Midnight
SUNDAY and HOLIDAYS Noon to 10 p.m.
31180 FIVE MILE LIVONIA 522-1030
NOW SERVING COCKTAILS



EL CAMINO
Mon.-Sat. 11 AM-12 Midnight
Sun. 1 PM-10PM
Elegant Mexican Cuisine
Carry Out Service available
33605 Plymouth Rd.
(west of Farmington)
261-2370



Mama Mia
Dine Italian with Us!
Family Dining & Cocktails
• Pizza • Steaks & Chops
• Pasta • 15 Minute Carryouts
• Ribs
27770 Plymouth Road
427-1000
19385 Beech Daly
537-0740
Banquet Facilities Available -Call Us!

Cordoba
LOBSTER PARTY WEEKEND
EVERY FRIDAY, SATURDAY, AND SUNDAY
featuring a selection of better wines and spirits
featuring
Broiled ½ LB. **LOBSTER TAIL** SERVED WITH
Salad bar, homemade soup, freshly baked bread and butter, fruit garnish, drawn melted butter. Offer Good 'til September 11, 1977
ONLY $7.91
7 MILE AT MIDDLEBELT (ACROSS FROM LIVONIA MALL) 477-2686

TEN YEN CHINESE Restaurant
(Open 7 Days)
CANTONESE, HONG KONG, MANDARIN, JAPANESE & AMERICAN FOODS
正宗粵菜 • 欢迎光臨
Special Businessmen's Luncheon
Over 120 Dinner Selections • Carry-Out • Special rates for big parties
PRIVATE BANQUET ROOM AVAILABLE
8997 WAYNE RD. at Ann Arbor Trail 425-8910

Native Chinese and American Dishes
NOW OPEN -WESTLAND'S NEWEST RESTAURANT!
LUNCHEONS SERVED DAILY • CARRY OUT • BUSINESSMEN'S LUNCHEONS
OUR SPECIALTY! *Family Dinners!*
OPEN 7 DAYS - MON.-THURS. 11-11, FRI.-SAT. 11-1 A.M., SUN. NOON-11
Call 422-5370
WAH-MEE
OWNED BY FORMER CHEF & OWNER OF DETROIT'S CHINESE VILLAGE INN
8040 MIDDLEBELT at Ann Arbor Trail-Arbor Place Shopping Center

CORSI'S
RESTAURANT AND COCKTAIL LOUNGE



ENTERTAINMENT FRIDAY AND SATURDAY
For Your listening and dancing pleasure
LADIES NITES *Wed. & Thurs.* Reduced Prices 9 P.M.-2 A.M.
COCKTAIL HOURS 3:00-6:00 *Reduced Prices*
DAILY LUNCHEON SPECIALS $2.25
Private Room Available For Parties or Meetings Call for Information
27910 W. 7 Mile, LIVONIA (Between Middlebelt and Inkster) 531-4960

Adams Towne House
30843 Plymouth 2 blks. E. of Merriman
421-5060 Livonia
PRESENTS: **FREE ENTERPRISE**
featuring Alice Morgan Wednesday through Saturday
TUESDAYS TED SABER TRIO
Buffet Tuesday, Wednesday, Thursday
Ribs, Chicken, Roast Beef, Potatoes, Salad Bar, Fish
$4.25
Open Sunday 2:00-9:00
with a Special $5.00 Menu including our Salad Bar

Holiday Inn® of Livonia
Join our
FRIDAY FISH FRY $1.95
Getting ever closer.....the opening of
The Mine and The Company Store
30375 Plymouth Road
(across from the Terrace)
261-6800

ROMAN CHARIOT
RESTAURANT & LOUNGE *Featuring Italian and American Dining*
ENJOY LIVE ENTERTAINMENT AND DANCING
Sing-a-Long Dancing
FRIDAY & SATURDAY WITH
"The FABULOUS BANJO PALS'
BUSINESSMEN'S LUNCHEON • BOUNTIFUL SALAD BAR
Mon.-Tues.-Wed.-Thurs.
NEW YORK STRIP STEAK, Potato & Salad $4.95
VEAL PARMEGIANA, Side Order of Spaghetti & Salad $2.95
BAKED FISH, Served with Potato & Cole Slaw $3.95
FRIDAY
FISH 'N' CHIPS with Salad or Slaw $3.50
Above includes Bread Basket
COCKTAIL HOURS MON.-FRI. 3-6 P.M.
Banquet Facilities Available
32826 FIVE MILE ROAD -EAST OF FARMINGTON RD. -425-8530

ONE LUM BUCK
A hearty breakfast for only $1.35.
Enjoy a full breakfast of two eggs (any style), bacon or sausage, toast and coffee. An eye-opener for only $1.35
Limit one coupon per customer. Please present this coupon
Offer expires July 20, 1977
ONE LUMS ONE

CANTONESE VILLAGE
Exotic Cocktails



COCONUT COOLER
A smashingly refreshing drink, prepared artfully with rums and coconut milk—soft and smooth.
Just one of many drinks available.



• Lunches • Dinners
• Snacks • Carry-Outs
• Banquet Facilities Available
EXQUISITE CANTONESE AND AMERICAN DISHES
729-1470 WESTLAND
7107 N. Wayne Rd. and Warren
Across from Westland Center

MOY'S
RESTAURANT 梅三
CANTONESE & AMERICAN FOOD
JAPANESE STEAKHOUSE
•EXOTIC COCKTAILS•
Carry-outs on Chinese food Closed Mondays
CHINESE: LUNCHEON 11 A.M. - 3 P.M.
JAPANESE: LUNCHEON 11 A.M.-2 P.M., DINNER 5-9:30 P.M., FRI. & SAT. 'TIL 10:30 P.M.
16825 MIDDLEBELT AT 6 MILE, LIVONIA
Reservations Accepted 427-3171

HINES PARK INN & The Hide-Away
INVITE YOU TO LUNCH!
featuring:
• ITALIAN SUBS • ROAST BEEF SUBS
• HAM & CHEESE SUBS • CORNED BEEF SUBS
$1.50 EACH
also featuring Happy Hour Prices • 11:30-7:00
36655 Plymouth Rd. • 427-1300

RUSTY NAIL LOUNGE
43845 FORD RD., CANTON
EAST OF SHELDON, 1 Mile
WEST OF I-275
981-0076
BUSINESSMEN'S LUNCH
7 Ft. TV SCREEN • COCKTAIL HOUR 4-6 • DRAFT BEER & LIQUOR • NEWLY DECORATED
Friday & Saturday - STEVE PICHAN Guitarist & Vocalist
Mon.-Sat. 11 AM-2 AM OPEN SUNDAY Noon-2 AM

THE Sherwood Inn
King Crab Legs Special
ALL YOU CAN EAT
$10.50 Monday-Friday
Now Entertaining
LOVIN' YOU
featuring
BECKY PEMBERTON
Reservations Suggested
36071 Plymouth Road
across from the Ford Plant
937-1458 Banquet Facilities—Weddings 261-5500

The Movies

By ROBERT GLOVER

'Star Wars'- impressive sci-fi

Stanley Kubrick (acknowledged king of modern film-making) is advised to hereby abdicate his celluloid throne. George Lucas' (creator of "American Graffiti") new film "Star Wars" makes Kubrick's "2001" appear to made been made in a bathtub.

This futuristic adventure supposedly occurred long ago in a galaxy far away. Here one Luke Skywalker, aided by four faithful, if somewhat oddball, companions, clashes with a powerful military empire.

Luke's attempts to free a kidnapped princess and an enslaved galaxy trigger motion picture excitement and entertainment of the highest order. "Star Wars" is for countless science fiction fans and many other filmgoers who were disappointed by "Logan's Run."

Writer-director Lucas looks to distant stars and far-off times to create this, his first film since 1973. The Great Unknown being what it is, Lucas' story may be unfolding now somehwere in the universe; after all, we might not be alone.

Strikingly, the script doesn't predict ominous things-to-come, but tells a story of timeless moral significance and crisis. No domineering computers or man-apes exist; just the war-mongering, all-powerful military complex so common to our own world.

Lucas and producer-friend Gary Kurtz have been preparing "Star Wars" since 1974, equipped with their immense profits from "Graffiti."

Almost $10 million was invested in some of the finest visual effects ever created.

Accordingly, the actors are outclassed by these visuals but nevertheless noteworthy: Television veteran Mark Hamil makes a highly likeable, courageous Luke Skywalker, complemented by Carrie Fisher as the beautiful imprisoned Princess.

Harrison Ford's Han Solo is perfectly sarcastic and resourceful, with James Earl Jones providing the voice of Lord Darth Vadar, "the Dark Lord." David Prowse physically portrays the latter, with alec Guiness and Peter Cushing superb as futuristic versions of Good and Evil respectively.

Production designer John Barry's starship interiors and council chambers are striking. John Dykstra supervised the overall work here, with "James Bond" film veteran John Stears supplying special and mechanical effects.

Numerous scenes feature actors and seperately photographed models together through composite photography. Slow-motion camera work gives starships the illusion of drifting and exaggerated size; Walt Disney veteran Peter Ellenshaw's glass paintings provide the planets and galaxies.

EXHIBITIONS

GRANT FISCHER, artist and Plymouth resident, continues a one-man showing of watercolor paintings at the Birmingham Gallery through June 18.

The paintings, primarily abstract with landscape heritage, are the result of Fischer's love of true color. According to one writer, the artist, who refers to himself as a color purist, has achieved the height of color in paintings such as "Breakthrough," "Ice Blue," "Enchantment" and "The Deep." Blue is the dominant color here, with purple and red highlights. Fischer also works with yellow, rust, red, blue, purple and brown in "Acceleration," Decatur Flats" and "Afternoon."

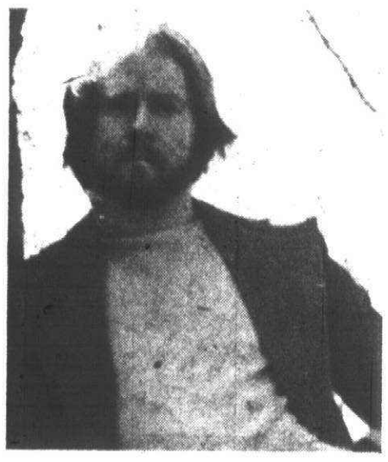

GRANT FISCHER

ART AT MEADOW BROOK is the title and the courtyard and grounds of Meadow Brook Hall is the setting for 100 artists displaying their works there Saturday and Sunday.

WOOD CONSTRUCTIONS and Downriver Sketches, by Irving Berg and Albert Noyer respectively, will be on display in Arwin Galleries through June 25.

Berg uses cutoffs from cabinet makers' shops—mahogany, walnut, maple and oak—for his sculptures.

Noyer's sketches catch downriver sights and Detroit's existence. For information, 965-6510.

DINING AND ENTERTAINMENT GUIDE ON THE TOWN

FREE YOGURT

Come in and ask for a free yogurt sample. This week's special flavor -strawberry. You don't have to buy it to try it.

Open Daily 'til 11 P.M.

DAIRY DEPOT

19051 Middlebelt at 7 Mile • 477-4591

Mid-7 Shopping Center in Great Scott parking lot

CYPRUS GARDENS FAMILY RESTAURANT

5830 N. Sheldon - Canton
Harvard Square at Ford Rd.

GREEK SPECIALITIES

Also American & Italian Cuisine

GREEK SALADS Stuffed Grape Leaves
Shish-Ka-Bob Souvlaki

SPECIAL LUNCHEONS DAILY
SERVING BREAKFASTS SUNDAY

HRS 8 A.M.-10 P.M. Daily-7 Days

Reservations Available 455-7220

Nick's FLIM FLAM DELI & RESTAURANT

29420 GRAND RIVER, Farmington Hills
478-2374

Kosher Products Only

We Cook Our Own Corned Beef

DAILY SPECIALS

- BAR-B-QUED SPARE RIBS with French Fries, soup & salad
- N.Y. STRIP STEAK with choice of potato, soup & salad
- HALF ROAST CHICKEN with Dressing
- SIRLOIN DICED BEEF with mashed potato, soup & salad

$3.95 to $4.95

Home Made Desserts • Mile High Meringue Pie • Banana Cream Pies • Canolies, Eclairs, Cream Puffs, etc. • Breakfast Served at any Time • Giant Size Waffles, Grand River Store Only

Now Open! FRANCO'S ITALIAN RESTAURANT AND PIZZERIA

1 BLOCK SOUTH OF WARREN AT
7034 MIDDLEBELT
GARDEN CITY

FAMILY DINING
PICK-UP SERVICE
Phone 421-6380

Authentic Italian Menu Includes
Antipasto, Lasagna
Gnocchi, Ravioli
& Pizza!

Open 3 PM to Midnight Mon.-Thurs.
Fri. & Sat. 3 PM to 2 AM
Sunday 3 PM to Midnight

COUPON

SAIL INN

All You Can Eat!

SPECIAL MON.-TUES.-WED.

Sun. Noon 'Til 4 p.m.
Served at your Table
Children Cost Less

Order any item and switch to another.
COUPON GOOD UP TO 4 PEOPLE

SHRIMP, FROG LEGS, SCALLOPS, RIBS, HAM, CHICKEN, ETC.

Dinners Include: Salad Bar, Hot Veg., Potato, Etc.
Enjoy your favorite cocktails. Wine, Beer on tap.

OPEN MON.-SAT. 4 P.M.-10 P.M. SUN. 12-10 P.M.

COUPON COUPON

The Port Hole Lounge
EVERY MON. 8 p.m. 12 p.m.
JAZZ-JAMS
featuring Terry Pollard Quartet
with George Bension on Sax.
Serving
Ribs-Ground Rounds-Short Orders-Snacks

AT THE SAIL RESTAURANT INN

25101 Telegraph at Ten Mile
Southfield • 358-1611

SPECIAL

CONEY ISLAND FRIES & PEPSI

PEPSI

KOWALSKI HOT DOGS

FRIES

ALL FOR $1.09

DRIVE THRU SERVICE OPEN 24 HRS.

Orossis

CONEY ISLAND
33995 FORD RD.
WESTLAND
BETWEEN VENOY & WAYNE

HURLEY'S



STRADA

. . . continues their four week engagement through June 25 for your listening and dancing pleasure, Mondays through Thursdays from 8:30 p.m., Fridays and Saturdays from 9 p.m.

Northfield Hilton Inn
5500 Crooks Rd. at I-75
Troy, Michigan 48098
(313) 879-2100

Frank Sinatra Jr.
—JUNE 20-25

APPEARING NEXT...

☆ The Stylistics
—JUNE 27-JULY 2

☆ The Lettermen
—JULY 7-16

☆ The Manhattens
—JULY 21-30

JI's CLUB

RESERVATIONS SUGGESTED 593-1234

Hyatt Regency Dearborn

TWO PERFORMANCES NIGHTLY Mon. thru Thurs.: 8 and 10:30 P.M. — Fri. and Sat.: 9 and 11:30 P.M.

Senior Citizens. Save 10% at Mr. Steak and get a free meal.

If you're 60 or older, Mr. Steak's Senior Saver Card can save you and your guests 10% (before tax) at a Mr. Steak Restaurant. And after 10 visits to Mr. Steak, we'll treat you to a *free meal* worth up to $5.00.

Just visit the Mr. Steak Restaurant featured below to register and use your Senior Saver Card. Anytime—lunch or dinner. You'll save on our tender, juicy USDA choice steaks, seafood, and sandwiches, all served with a smile.

Visit Mr. Steak soon. For a delicious meal and your Senior Saver Card. Limit: one card per family.

On North Wayne Rd.
Just south of
Westland Shopping Center



Direct from a 15 week successful run

DINNER THEATER at VITTORIO'S PRESENTS

I DO! I DO!

an R.G. Production
starring
NANCY GURWIN
PHIL MARCUS ESSER

Director Edgar A. Guest III
Producer Michael Goodman

Every Thurs., Fri., & Sat.
Dinner - 7 p.m. Show 8:30 p.m.
33201 Plymouth Rd. at Farmington Rd. Livonia

Special Group Rates Available

RESERVATIONS: 425-8314

Art Institute Hours
9:30 a.m.-5:30 p.m.
Wednesday through Sunday
101 Galleries Open Plus Summer Feature
Works of DANIEL CHESTER FRENCH
Sculptor of Lincoln Memorial and Minute Man



BONANZA
ATMOSPHERE ON A BUDGET

Budget Specials —A BUILD YOUR OWN SALAD— Budget Specials

Every MONDAY
SR. CITIZENS' DAY 11 'til closing
BEEF CHOPETT $1.49
VEAL CUTLET $1.49
PETITE STRIP STEAK $1.79

SALAD BAR
(9 ITEMS AND 4 DRESSINGS)

FREE BEVERAGE TO ALL OUR SENIOR CITIZENS

Every TUESDAY
FAMILY NIGHT
4 'til Closing
RIB EYE STEAK $1.99
CHOPPED BEEF $1.89

ABOVE ENTREES INCLUDE -POTATO, TEXAS TOAST & SALAD BAR

SOUTHFIELD
25610 W. 8 MILE RD.
AT BEECH-DALY RD.
in K-MART PLAZA

BELLEVILLE
2053 RAWSONVILLE RD.
OFF I-94
IN K-MART PLAZA

LIVONIA
33456 W. 7 MILE RD.
AT FARMINGTON RD.
IN K-MART PLAZA

HOURS: MON.-THURS. 11 to 8:30 FRI. & SAT. 11 to 9 SUNDAY 11 to 8

SUBURBAN DETROIT THEATRES INC.

ABBEY 1 • 2 • 3
Across from Oakland Mall on 14 Mile at I-75
588-0881

1 Mel Brooks' "YOUNG FRANKENSTEIN" (PG)
STARTS FRIDAY: "The Other Side of Midnight" (R)
The romance of power & passion

2 Academy Award Winner including Best Picture: "ROCKY" (PG)

3 Robert Redford Paul Newman "THE STING" (PG)
STARTS FRIDAY: "Young Frankenstein" (PG)
Daily Matinees, 1 show, 1:00 p.m.

FAIRLANE
Ford Rd. at Telegraph
LO 1-7200

James Mason James Coburn Maximillian Schell "THE CROSS OF IRON" (R)
Starts Friday: "THE OTHER SIDE OF MIDNIGHT" (R)
Matinee Friday—1 show, 1:00 p.m.

MAPLE 1 • 2 • 3
on W. Maple at Telegraph adj. to Bloomfield Plaza
855-9090

1 "A STAR IS BORN" (R)
Matinees Daily

2 Robert Altman's "3 WOMEN" (PG)
Starring Academy Award Nominee Sissy Spaeck and Shelly DuVall

3 Walt Disney's "BOATNICS" (G)
Matinees Daily

NORTHLAND 1 & 2
J. L. Hudson Drive — Northland Center
559-3366

Bruce Dern Robert Shaw
1 "BLACK SUNDAY"

2 THREE OSCARS! --Best Picture-- --The Champ!-- "ROCKY" (PG)
Matinees Wed. Sat. Sun

OLD ORCHARD 1 & 2
On Orchard Lake Rd. N. of 12 Mile
553-2210

1 "THE STING"
Starts Friday: "THE DEEP" (PG)
with Robert Shaw and Jacqueline Bisset

2 "SINBAD & THE EYE OF THE TIGER" (G)
Starts Friday
George Segal Richard Widmark
"ROLLER COASTER" (PG)
Sensurround Sound!

RADIO CITY
Woodward Ave. at Nine Mile Rd.
543-5800

Starts Friday; June 17th
George Segal Richard Widmark
"ROLLER COASTER" (PG)
Sensurround Sound!

TERRACE 1 & 2
30400 Plymouth Rd. Nr. Middlebelt
937-1717 GA 7-1200

1 Robert Redford Lawrence Olivier James Caan "A BRIDGE TOO FAR" (PG)
Matinees Mon-Fri.: 1 Show, 1:00 p.m.

2 Hurry Last Week! "WIZARDS" (PG) plus "FANTASTIC PLANET"
Matinees Mon-Fri: 1 show, 1:00 p.m.

TOWNE 1 & 2
Greenfield Rd. N. of 10 Mile at Lincoln Center
968-8700

1 Woody Allen Diane Keaton "ANNIE HALL" (PG)

2 Back for the Third Time! Marie Christine Barrault "COUSIN COUSINE" (PG)

VILLAGE
Maple (15 Mile Rd.) at Coolidge
643-8888

Academy Award Winner: "ROCKY" (PG)

GROCERY WAREHOUSE STORE

PLYMOUTH RD. AT MIDDLEBELT, LIVONIA

OPEN MONDAY Thru SATURDAY 9 A.M. TO 10 P.M.—OPEN SUNDAY 10 A.M. TO 5 P.M.

EACH AND EVERY WEEK:
COUPON AND A HALF
ON ALL MANUFACTURER'S COUPONS

Best Buys in BEEF!

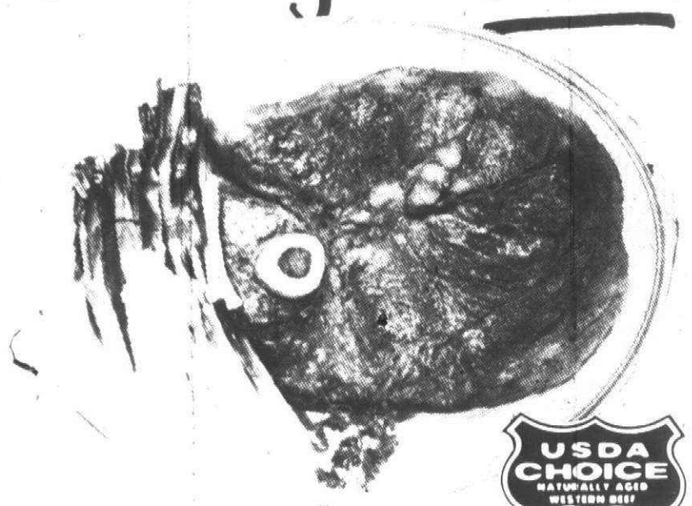

U.S.D.A. CHOICE BEEF ROUND
ROUND STEAK

USDA CHOICE CUBE STEAK 1.58 LB. FULL CUT **1.17 LB.**

U.S.D.A. CHOICE BEEF TOP ROUND
BONELESS FAMILY STEAK... 1.58 LB.

U.S.D.A. CHOICE BEEF ROUND
BONELESS ROUND STEAK.... 1.38 LB.

U.S.D.A. CHOICE BEEF ROUND
BONELESS RUMP ROAST.... 1.48 LB.

FRESH GROUND HAMBURGER MADE FROM
GROUND ROUND..... 1.18 LB.

BREAKFAST SPECIALS



BLUE RIBBON LARGE GRADE A EGGS **59c DOZ.**

HICKORY SMOKED
SLAB BACON

WHOLE HALVES, or END CUTS **67c LB.**

SLICED
HYGRADE'S BACON..... 12-OZ. PKG. 79c

GANNS TASTY BREAKFAST
LINK SAUSAGE..... 6-LB. BOX 6.99 1.19 LB.

HERRUD MEAT or BEEF
SMOKIE-LINKS..... 10-OZ. PKG. 79c

ECONOMY-LEAN
BACON ENDS & PIECES... ANY SIZE PKG. 49c LB.

Best Buys in POULTRY!



KRAFT **BARBECUE SAUCE** 28-OZ. BTL. **58c**

FARM FRESH-COUNTRY CUT
FRYER PARTS

- 3 FOREQUARTERS WITH WHOLE BACK
- 3 HINDQUARTERS WITH WHOLE BACK
- 3 WINGS
- 3 GIBLET PACKS

37c LB.

FARM FRESH-RIBS ATTACHED
FRYER BREASTS..... 78c LB.

FARM FRESH-FRYER
DRUMSTICKS or THIGHS 78c LB.

FRESH-FROZEN TURKEY
DRUMSTICKS or WINGS... 39c LB.

GRADE A ARMOUR STAR
HEN TURKEYS..... 11 TO 14 LB. AVG. 59c LB.

BUY BY THE CASE FOR BIG SAVINGS



JUST A FEW EXAMPLES!

ORANGE, GRAPE, PUNCH, or CHERRY
MEADOWDALE FRUIT DRINKS..... 46-OZ. CANS 4.44 CASE OF 12

EDON SHORT
CUT GREEN BEANS..... 15.5-OZ. CANS 4.59 CASE OF 24

VERYFINE ORANGE, GRAPE or PUNCH
FRUIT DRINKS..... 10-OZ. BTLS. 3.88 CASE OF 24

10W-30
AMOCO MOTOR OIL..... QT. CANS 10.99 CASE OF 24

HUNT'S
SLICED PEACHES..... 15-OZ. CANS 6.89 CASE OF 24

CORONET PRINT
PAPER TOWELS..... 125-CT. ROLLS 13.69 CASE OF 30

CHICKEN NOODLE or CREAM OF MUSHROOM
CAMPBELLS SOUP..... 10.5-OZ. CANS 9.99 CASE OF 48

ASSORTED VARIETIES
CYCLE DOG FOOD..... 14-OZ. CANS 4.99 CASE OF 18

EVAPORATED
PET MILK..... 14.5-OZ. CANS 15.79 CASE OF 48



7c OFF LABEL
WHITE or ASSORTED
NORTHERN BATHROOM TISSUE
4 ROLL PKG. **66c**



REFRESHING
COCA-COLA
8-PK. 10-OZ. N.R. BOTTLES **1.18**



PRE-PRICED AT 89c
NEW ERA POTATO CHIPS
10-OZ. BAG **66c**



ASSORTED FLAVORS
MEADOWDALE ICE CREAM
HALF GALLON CTN. **69c**



IN QUARTERS
BLUE BONNET MARGARINE
1-LB. PKG. **44c**



RICH & THICK
HEINZ KETCHUP
26-OZ. BOTTLE **68c**

KOUNTY KIST
WHOLE KERNEL CORN
12-OZ. CAN **18c**

SLICED & SUGARED
TROPHY STRAWBERRIES
10-OZ. CTN. **29c**

LEMONADE, ORANGE, CHERRY or GRAPE
WYLER'S DRINK MIXES
12-OZ. FOIL PKG. **38c**

10c OFF LABEL
CHEER LAUNDRY DETERGENT
49-OZ. BOX **1.19**

FROM OUR DELICATESSEN COUNTER

SLICED TO ORDER
COOKED HAM
2.29 LB.

FRESH
POTATO SALAD..... 57c LB.

ROASTED
HAM SAUSAGE
98c LB.

ALL BEEF
DINNER FRANKS..... 1.19 LB.

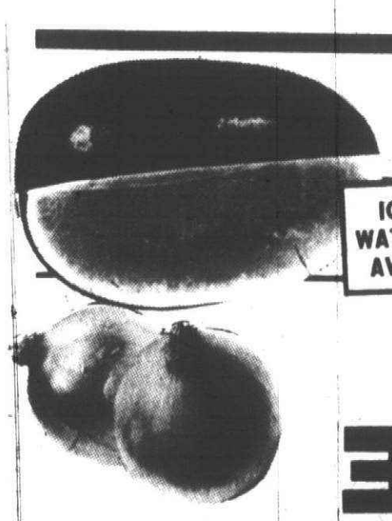

RED RIPE
WHOLE WATERMELONS
ICE COLD WATERMELON AVAILABLE
18-LB. AVG. **1.69**

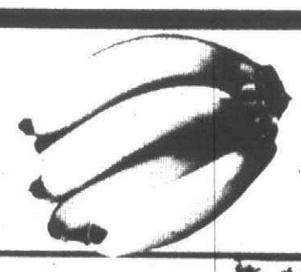

RIPE
GOLDEN BANANAS
18c LB.

NEW TEXAS
YELLOW ONIONS
3 LB. BAG 79c

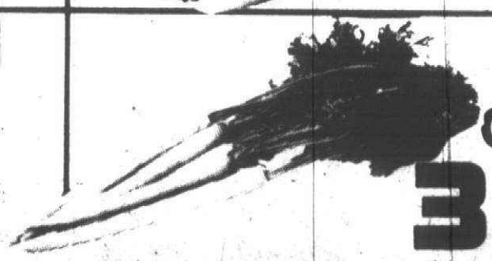

CALIFORNIA
FRESH CARROTS
3 LB. BAG 69c

PRICES EFFECTIVE THRU SUNDAY, JUNE 19, 1977. WE RESERVE THE RIGHT TO LIMIT QUANTITIES.

O&E

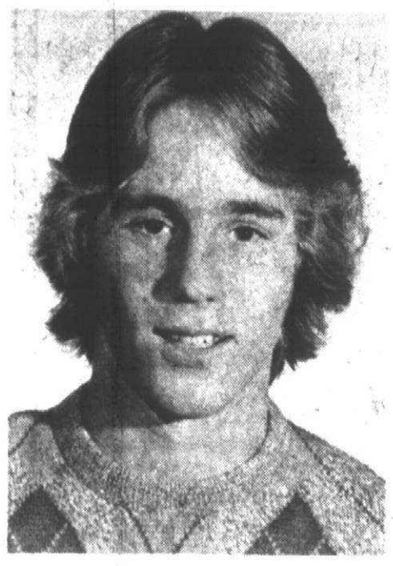

SCOTT COLLINS

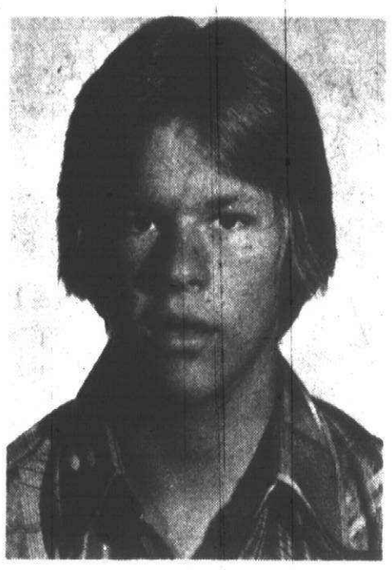

STEVE MORMAN



MARK PERKINS

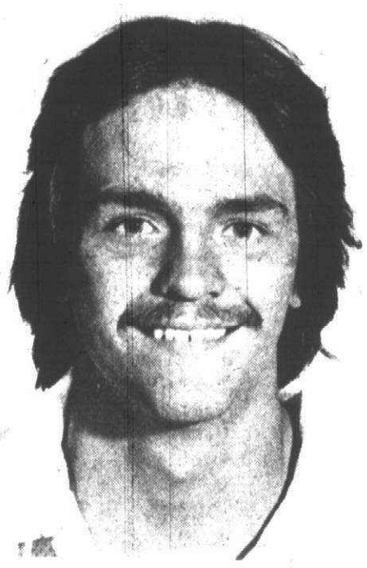

DAVE NIDSGORSKI

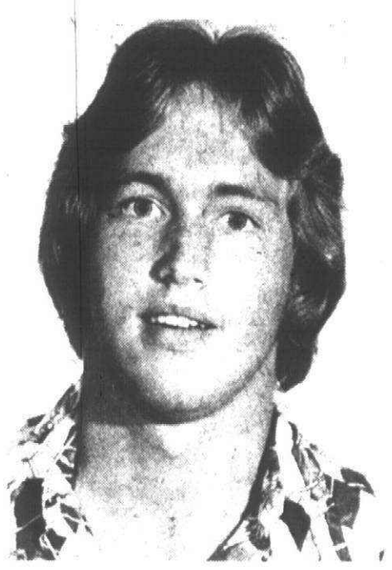

JOHN YOUNG

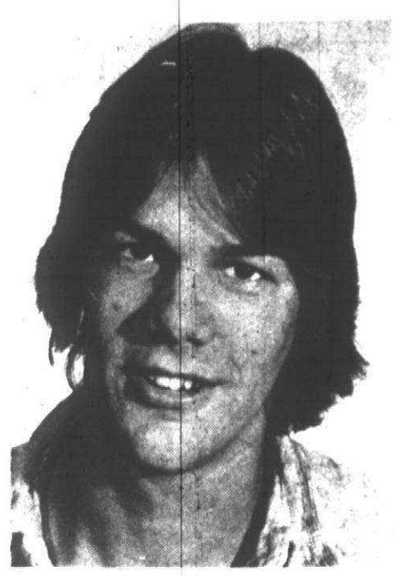

ROB MANDLE

Canton dominates area team

By DENNIS O'CONNOR
and DOUG FUNKE

Baseball in the Observer area has produced many great teams and individual talent over the years, and this past season proved no exception.

Heading the list of top teams in the area were Plymouth Canton and Livonia Bentley. Both teams finished among the top ten schools in the final state rankings. Canton won the Western Six League crown for the third straigt time while Bentley finished first in the Suburban Eight League.

Garden City East closed out its athletic activities finishing in a first-place tie with North Farmington for the Northwest Suburban League title.

Livonia Churchill was the area's only team to advance to regional play in the state tournament by winning the Dearborn District crown.

Area coaches met recently to select the top 22 players for Observerland honors. Here are the results:

FIRST TEAM

Mark Perkins, pitcher, Plymouth Canton. The statistics speak for themselves as far as the senior right-hander is concerned. Perkins was the ace of the Chiefs' deck this season, posting a perfect 9-0 record with an incredible 0.89 earned run average. He will be attending Alma College next fall on a scholarship.

"He had an outstanding year," said Canton coach Fred Crissey. "He changes speeds well on his breaking ball and is still learning how to pitch."

Kevin Schultz, pitcher, Livonia Bentley. The two-year letter winner finished the season with a 12-5 record and was a unanimous all-Suburban Eight League selection. Schultz earned a 6-0 mark in conference play to go with a 0.80 ERA.

Kevin is a super competitor," said Bentley coach Marty Klozik.

Rob Taraskavage, catcher, Garden City East. The senior receiver finished the season with a .377 batting average for coach Billy Joe Young's squad.

Taraskavage, who has an excellent arm, accounted for 14 extra base hits including nine doubles, three triples and two home runs. He had 29 total hits for the season.

Bruce Alderman, designated hitter, Redford Thurston. The Eagles' leadoff hitter finished the year with an excellent .403 average.

Alderman, a junior, played every inning for coach Emil Majeski's squad. He demonstrated excellent bat control all season, striking out only six times in 77 trips at the plate. Alderman batted for a .333 average as a sophomore.

Steve Morman, first baseman, Plymouth Canton. The Chief senior is an excellent fielder of his position, committing only four errors during his three-year career at Canton.

Morman was the team's second-leading hitter with a .368 average and led the Chiefs in extra base hits. He also posted a respectable 4-1 pitching record.

"Morman is an excellent signing prospect in the future," Fred Crissey said.

Scott Collins, infielder, Plymouth Canton. The lone first-team all-state selection in the area, Collins was the premier hitter in Observerland with an amazing .478 average. He batted 90 times and recorded 43 hits.

"I think, without a doubt, Scotty is the outstanding prospect in the area because he is a junior," Crissey said. "He has excellent foot speed and a strong upper body."

Collins was the Western Six League's Most Valuable Player.

Dan Hunter, infielder, Redford Thurston. Thurston's senior-captain this season, Hunter finished a three-year varsity career with a .356 batting average in his final season.

"He has a super arm and is an excellent third baseman," said Emil Majeski. Hunter was also an all-league golfer in the Northwest Suburban conference.

Dave Nidsgorski, infielder, Plymouth Salem. A transfer student from Detroit Catholic Central, Nidsgorski, a senior, was the Rocks' most improved player this season.

Nidsgorski was the second-leading hitter on coach Brian Gilles' squad, recording a .357 average. He hit three home runs this season.

Ken Scarpace, outfielder, Livonia Franklin. A second-team all-state selection, Scarpace was known for his excellent defensive skills.

"Ken has an excellent arm and fast foot speed," said Franklin coach Ron Hellier. Scarpace ended the year with a .315 batting average and scored 23 runs.

Dennis Rusiewski, outfielder, Livonia Stevenson. The Spartan junior

(Continued on page 2C)



Observerland champions

The 1977 Plymouth Canton baseball team completed a 23-3 season last week giving them the number-one team title in Observerland this year. The Chiefs also won a third-straight Western Six League crown with a 9-1 record. Pictured are (bottom row, from left) Brian James, Gary Sieber, Doug Bricker, Wes Price, Craig Lee, Scott Collins, and Steve Morman; (back row, from left) Mark Zydeck, Rob Mandle, Kevin Randazzo, Mark Perkins, John Young, Jeff Campbell, Mart Bartley, Ray Smock, Doug Smith, John O'Connell, Ken Britton and head coach Fred Crissey. (Staff photo)

Collins tops hitters

AREA'S BEST BATTERS

(Based on 40 at bats)

	AB	R	H	RBI	AVE
Scott Collins (Canton)	90	34	43	14	.478
Bruce Alderman (Thurson)	77	20	31	9	.403
John Giragosian (Stevenson)	42	8	16	12	.389
Bill Coyle (Churchill)	76	12	29	15	.381
Rob Taraskavage (G.C. East)	77	18	29	15	.377
Dennis Rusiewski (Stevenson)	56	19	21	12	.375
Pat McKendry (Salem)	46	9	17	3	.370
Pat O'Connor (Bentley)	49	18	18	11	.367
Steve Morman (Canton)	63	12	23	21	.365
Dave Nidsgorski (Salem)	70	17	25	15	.357
Bob Waite (Salem)	56	14	20	14	.357
Dan Hunter (Thurston)	73	18	26	20	.356
Brett Nagy (Stevenson)	45	8	16	8	.355
Calvin Beer (Franklin)	51	12	18	8	.353
Ron Cross (Bentley)	51	9	18	10	.352
Marc Hackman (G.C. East)	80	17	28	13	.350
Tom Deacon (Bentley)	49	11	17	9	.346
John White (G.C. East)	81	18	28	22	.341
Dave Tatro (G.C.West)	88	19	30	15	.341
Mickey Grech (Stevenson)	62	8	21	20	.338
Mike Bednarski (John Glenn)	69	15	23	17	.333
Mark Garasso (Churchill)	72	20	24	5	.333
Greg Lenhoff (John Glenn)	77	16	25	8	.325
John Young (Canton)	68	11	22	16	.324
Rob Mandle (Canton)	78	24	25	12	.321
Pat Dougherty (G.E. West)	82	13	13	26	.317
Jim Ross (Bentley)	41	8	13	7	.317
Craig Walker (John Glenn)	76	16	24	12	.316
Ken Scarpace (Franklin)	92	23	29	13	.315
Jim Irwin (John Glenn)	71	12	22	13	.310
Mike Devlin (Churchill)	68	17	21	7	.309
Bill Bardwell (Churchill)	66	11	20	10	.303
Bob Smith (Salem)	76	15	23	16	.302
Jeff Sergison (Franklin)	53	11	16	9	.302

BEST PITCHERS

(Based on 30 innings)	IP	W	L	ER	ERA
Kevin Schultz (Bentley)	70	8	2	8	0.80
Dave Evanoff (Churchill)	35	3	1	4	0.80
Mark Perkins (Canton)	68	9	0	8	0.89
Steve Morman (canton)	39	4	1	6	1.08
Calvin Beer (Franklin)	48	5	2	9	1.32
Mike Gries (Stevenson)	40	4	2	8	1.40
Steve Campbell (G. C. West)	68	6	416		1.78
Bill Bardwell (Churchill)	47	6	3	13	1.93
Mark Wilkins (Franklin)	60	5	3	17	1.97
Brent Erickson (Stevenson)	60	6	3	17	1.98
Craig Duncan (John Glenn)	53	3	4	15	1.99
Jim Ross (Bentley)	55	7	1	17	2.16
John Mullane (Stevenson)	31	4	0	10	2.25
Doug Smith (Canton)	47	6	2	18	2.50
Steve Topalian (G.C. East)	75	7	2	29	2.62

DiPonio leads pack

A smashing 21-2 baseball victory closed out a successful opening week as Plymouth DiPonio got off to a quick start.

DiPonio, Plymouth Salem High School's representative in the Northwest Mickey Mantle League, recorded four triumphs in its first four starts. The last victory was the 19-run demolishing of Catholic Central Saturday afternoon at Salem.

Every member of coach Mike Michalek's team saw action in this thrashing.

Pitcher John Holdsworth was as impressive on the mound as were the DiPonio bats. He allowed only two hits, striking out 16 and walking six.

Matt Etienne paced the potent 16-hit DiPonio attack with a three-for-four day that included a home run over the 355-foot mark of the right-centerfield fence.

Catcher Dave Wilcox also had three hits. Sam Merrill, Mike Michalek and Bruce Piper each chipped in with two safeties.

The first of DiPonio's four wins occurred when Walled Lake forfeited the season opener.

Last Wednesday, DiPonio won its second game with a solid 5-1 victory over Garden City.

The score was knotted at 1-1 until the sixth inning when Plymouth broke loose with four runs.

Merrill walked, Michalek singled and Wilcox was safe on an error to load the bases with no outs. Dan Palubinsky singled home two runs, and Paul Ogden executed a perfect suicide squeeze to score the final two tallies.

Doug Holloway pitched a a three-hitter and struck out 10 batters in going the distance for the victory.

The following night, DiPonio topped Novi-Farmington 11-5 in a game marred by numerous bases-on-balls. The contest lasted over three hours.

Plymouth was in control of the contest all the way, holding an 11-0 margin until the final inning.

Etienne needed relief help from Michalek in the seventh to record the victory.

DiPonio mounted a six-hit attack from six different batters.

Plymouth's next contest will be Thursday evening against Detroit Southwestern. The game is scheduled for 6:30 p.m. at the Salem diamond.

Everything our label says our whiskey says smoother.



Smooth as Silk Kessler

JULIUS KESSLER CO., LAWRENCEBURG, IND. BLENDED WHISKEY. 80 PROOF. 72½% GRAIN NEUTRAL SPIRITS.

Keep Smiling



NOW IS THE TIME TO PLANT A FULL GROWN TREE

Folks, I have specialized in shade trees and have supplied thousands of street plantings, industrial, schools, churches and residential. I feel that the right selection of a shade tree is perhaps the most important decision that a home owner is faced with in landscape planning. You may select your tree, tag it and have it planted at your convenience. Now ready for IMMEDIATE DELIVERY

Harold Thomas NURSERY
14925 MIDDLEBELT
Between 5 Mile & Schoolcraft
OPEN EVERYDAY
421-2888
Call Us For Landscape Plans



Large Selection of EVERGREENS

Large Selection of
CAPITATAS YEWS
DENSIFORMAS YEWS
CUSPIDATA YEWS
HICKSOI YEWS
BROWNII YEWS
TAXUS YEWS



PATIO AND ORNAMENTAL STOCK

- JAPANESE RED MAPLE
- TRI-COLOR and WEEPING BEECH
- WEEPING CHERRY
- POODLES
- POM PONS • SPIRALS
- TEAR DROPS
- WALKING STICKS
- BLUE PINE

Hardy Hybrid Many Colors In Bloom Now RHODODENDRONS
PRICED FROM $12.95

In Bloom Now AZALEAS $6.99 & Up

Large Selection of SHADE TREES $14.95 and up

JUST ARRIVED Hanging Baskets From $2.29

Suburban Soccer League stats

WESTERN SUBURBAN SOCCER LEAGUE
Final standings

10 & Under—Div. 1

	W	L	T	PTS.
Farmington Flyers	6	0	1	13
Northville Arsenal	5	1	1	11
Northville United	5	2	0	10
Livonia Y Scorpions	4	1	2	10
Livonia Y Spartans	3	3	0	6
Livonia Y Demons	3	5	0	6
Plymouth Cougars	1	3	1	3
Livonia Y Panthers	1	6	0	2
Plymouth II	0	6	1	1

10 & Under—Div. 2

	W	L	T	PTS.
Livonia Y Blue Streaks	7	0	1	15
Plymouth Chargers	6	1	0	12
Farmington Falcons	5	2	0	10
Livonia Y V	4	2	1	9
Livonia Y Grasshoppers	4	2	1	9
Northville Hotspur	1	4	2	4
Plymouth V	1	5	1	3
Plymouth IV	0	6	1	1
Farmington Flames	0	6	1	1

10 & Under—Div. 3

	W	L	T	PTS.
Livonia Y Kickers	7	0	0	14
Livonia Y Thistle	7	1	0	14
Farmington Hawks	6	1	1	13
Livonia Y Cardinals	4	2	2	10
Plymouth Tornados	3	4	1	7
Plymouth Bears	2	4	1	5
Northville Black Knights	2	4	0	4
Plymouth Chargers	1	6	1	3
Northville Rovers	1	4	0	2
Northville Rowdies	0	7	0	0

10 & Under—Div. 4

	W	L	T	PTS.
Livonia Y Jaws	6	0	1	13
Livonia Y Foxes	5	1	1	11
Farmington Cougars	3	0	4	10
Livonia Y Les Verts	2	2	3	7
Plymouth X	3	3	1	7
Farmington Eagles	3	3	1	7
Plymouth IX	2	4	1	5
Northville Tornados	1	6	0	2
Northville Cosmos	0	6	0	0

12 & Under—Div. 1

	W	L	T	PTS.
Farmington Flyers	7	0	0	14
Livonia Y Knight Warriors	7	1	0	14
Plymouth Celtic	5	2	0	10
Livonia Y Jaguars	4	4	0	8
Livonia Y's Guys	4	4	0	8
Northville United	3	5	0	6
Northville Arsenal	2	3	0	4
Plymouth Superstars	2	5	0	4
Farmington Flames	1	5	0	2
Livonia Y Rowdies	1	7	0	2

12 & Under—Div. 2

	W	L	T	PTS.
Livonia Y Wildcats	8	0	0	16
Livonia Y Magicians	6	0	1	13
Livonia Y Reds	4	2	1	9
Farmington Hawks	4	3	0	8
Plymouth Flames	3	3	2	8
Farmington Falcons	2	3	3	7
Livonia Y Vikings	3	4	1	7
Plymouth Seabreeze Blue	1	6	0	2
Northville Hotspur	0	7	0	0

12 & Under—Div. 3

	W	L	T	PTS.
Livonia Devils	8	0	0	16
Livonia United	6	0	1	13
Livonia Flames	6	1	1	13
Plymouth V	4	2	1	9
Livonia Cardinals	2	3	3	7
Northville Rowdies	3	4	1	7
Farmington Cougars	2	5	1	5
Farmington Eagles	2	5	1	5
Plymouth Devils	1	6	1	3
Livonia Rangers	0	8	1	1

14 & Under—Div. A

	W	L	T	PTS.
Livonia Titans	8	0	0	16
Farmington Flyer	7	1	0	14
Farmington Cougars	6	2	0	12
Livonia Dragons	4	2	2	10
Livonia Chargers	3	2	1	7
Livonia Arsenals	2	5	0	4
Livonia Spikers	2	6	1	4
Northville Arsenal	1	6	1	3
Plymouth Rowdies	1	4	0	2
Redford	0	6	0	0

14 & Under—Div. B

	W	L	T	PTS.
Plymouth Cardinals	9	1	0	18
Livonia Dragons	8	2	0	16
Farmington Flames	8	2	0	16
Plymouth Tornados	5	1	2	12
Farmington Hawks	4	3	1	9
Livonia Patriots	2	4	2	7
Northville United	3	4	0	6
Livonia Titans	2	6	2	6
Northville Hotspurs	1	2	1	3
Livonia Arsenal	1	3	0	2
Livonia Chargers	1	8	0	2

16 & Under—Div. A

	W	L	T	PTS.
Farmington Flyers	8	1	0	16
L.S.A.	7	1	1	15
Northville Arsenal	5	2	2	12
Livonia Arsenals	2	5	1	5
West Bloomfield Warriors	1	7	0	2
Plymouth Steelers	1	8	0	2

16 & Under—Div. B

	W	L	T	PTS.
Livonia Cosmos	6	1	2	14
Livonia I	6	0	0	12
Farmington Flames	4	4	1	9
Plymouth Steelers	2	5	1	5
Farmington Hawks	1	4	2	4
Northville United	1	6	0	2

19 & Under

	W	L	T	PTS.
Livonia Y Cougars	8	0	1	17
Plymouth Vikings	7	1	0	14
Northville Arsenal	6	2	1	13
Livonia I	6	2	0	12
West Bloomfield Warriors	4	4	1	9
Redford I	3	6	0	6
Farmington Flames	2	6	1	5
Plymouth II	1	8	0	2
Redford II	1	8	0	2

10 & Under Girls

	W	L	T	PTS.
Plymouth Blue Jays	6	0	1	13
Livonia Cardinalettes	5	1	0	10
Livonia Barbies Beauties	4	2	1	9
Farmington	3	2	1	7
Livonia Blue Demons	2	4	1	5
Northville Rovers	1	4	2	4
Plymouth Red Barons	1	4	2	4
Northville Foxes	0	6	0	0

12 & Under Girls

	W	L	T	PTS.
Livonia Blue Sharks	5	1	0	10
Livonia Bobcats	3	1	3	9
Farmington Furies	4	2	1	9
Northville Rovers	2	2	2	6
Plymouth Demons	2	2	2	6
Northville Foxes	2	3	1	5
Livonia Vikings	2	3	1	5
Plymouth Red Hots	0	5	1	1

14 & Under Girls

	W	L	T	PTS.
Plymouth Bears	6	0	0	12
Livonia Charlie's Angels	5	2	0	10
Farmington Furies	4	1	1	9
Livonia 76'ers	4	2	0	8
Farmington Celtic	3	4	0	6
Northville Foxes	2	3	0	4
Livonia Wild Bunch	1	6	0	2
Northville Rovers	0	5	1	1

19 & Under Girls

	W	L	T	PTS.
Livonia Rowdies	7	2	0	14
Farmington Fillies	6	1	0	12
Farmington Furies	6	3	0	11
Livonia Comets	4	4	1	9
Farmington Celtic	0	6	2	2
Plymouth	0	7	1	1

Wagner Pools, Inc.
COMPLETE POOL CONSTRUCTION SINCE 1954
GUNITE & VINYL BELOWGROUND POOLS
Come in and see the latest in pool toys, games, accessories and chemicals. See our new Solar Cover for pool heating.
26453 W. Eight Mile, Redford
Between Beech & Inkster
535-3562
9-9 Mon.-Fri. • 9-6 Sat. • 12-5 Sun

GOOD YEAR
LUBE OIL & FILTER $6.89 UP TO 5 QTS. 10W40 WITH THIS AD
AIR COND. RECHARGE $15.95 PLUS FREON WITH THIS AD
FRONT-END ALIGNMENT $12.95 MOST U.S. CARS WITH THIS AD
BRAKES & TUNE-UPS 20% OFF WITH THIS AD
CENTURY TIRE
HOURS: Mon. thru Thurs. 8-6, Fri. 8-8, Sat. 8-2
29100 PLYMOUTH LIVONIA 427-7200

Do you care if gas costs $1.00 a gallon?

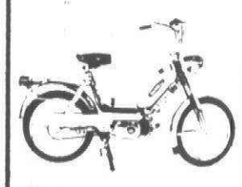

You shouldn't if you have a Garelli motorized bicycle. At 150 MPG it offers the most feasible form of motorized transportation known to man. Garelli gives you a chance to see, smell, hear and feel where you're going. Garelli Motorized byicyles.

LABARONS SPORTS
34711 Dequindre S. of 15
Troy 585-3535
Open Daily & Sun Closed Tues.
Free 60 Day Lay-A-Way
We Take Trades

MOPEDS
Solex, Cimatti, Garelli, Foxi, Motobecane, Jawa
• No License Needed
• No Insurance
• To 200 mpg.
• No Helmet
• Street Legal
From $299.95

5.65 BUNDLE
WHITE ONLY SELF-SEAL SHINGLES
$16.95 per sq.
covers 100 sq. ft.
3 Bundles Per Sq.
Start at the Top with Home Improvements...



...a New Celotex® Roof

Buying Your GARAGE From Redford
makes a Lot of Sense.....
Price Does Not Include Cement or Labor

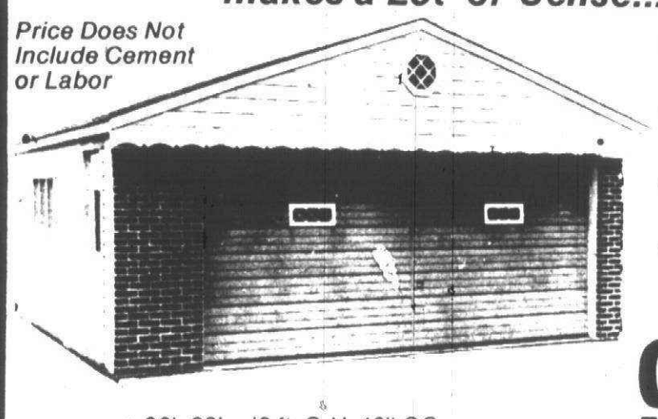

• 20'x20' w/2 ft. O.H. 16" OC
• Complete Lumber-Siding Pkg.
• Self-seal Celotex shingles
• 1 Window-Nail Package
• Gable Roof Construction

• LOW EVERYDAY PRICES
• QUALITY LUMBER
• CHOICE OF STYLES.
• HELP IN PLANNING

929.00
Does Not Include Brick or Garage Door.
FREE Delivery Up To 20 Miles.

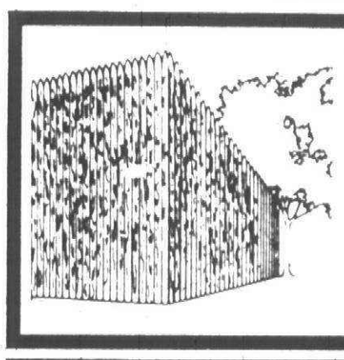

STOCKADE FENCE
ADDS RUSTIC Charm with Perfect Privacy for the Home
6'x8' SECTIONS 16.99 SECTION



HANDSPLIT RUSTIC CEDAR POST and RAIL FENCE
10' SECTION includes 2 Rails-1 Post
12.95 SECTION

ANSYNITE PANELS
For:
★ PATIO
★ CAR PORT
★ FENCE
White, Green or Clear

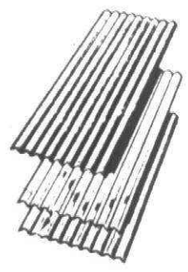

26"x96" 2.99
26"x120 3.99
26"x144" 4.99

ALUMINUM GUTTER



5" K Style 10' Lgths. White Enameled
3.99 EA.

DIMENSION LUMBER
ASSOCIATION GRADE STAMPED CONSTRUCTION AND STANDARD LUMBER

Lgth.	2"x4"	2"x6"	2"x8"	2"x10"	2"x12"	4"x4"
6'	.87	1.50	2.08	2.85	3.96	3.32
8'	1.29	2.00	2.78	3.80	5.20	4.37
10'	1.63	2.40	3.47	4.67	6.60	5.54
12'	1.92	2.88	4.80	6.40	7.92	6.64
14'	2.24	3.36	5.41	7.93	9.10	7.75
16'	2.69	4.08	5.87	8.53	10.56	9.18

ALSO LONGER LENGTHS UP TO 24 FT.

LANDSCAPE TIMBERS
WOLMANIZED 3"x5" -8
3.99 ea.

1x6 6' REDWOOD BOARDS
1.09 ea.

CEDAR FENCE POSTS
3" x 7' - 1.49
4" x 7' - 1.99

ARMSTRONG Ceiling Tile
2'x4' LAY-IN-PANELS
EASY-Quick Do-It-Yourself Job

GRENOBLE	2'x4'	1.79 EA.
CLASSIC	2'x4'	1.99 EA.
TEXTURED	2'x4'	2.19 EA.

2"x4"-7' ECONOMY 59¢ ea.
2"x4"-8' ECONOMY 69¢

REDWOOD STAIN



"EAGER-BEAVER" SPECIAL
SAVE 30¢ GAL.
REG. 10.95 GAL. 7.95 GAL.

MR. PLYWOOD PANELING
A Good Looking Budget Panel for Summer Re-Modeling
4'x7' 3.99 EA.
4'x8' 4.99 EA.

Andersen Windowalls



20% OFF ON ALL SIZES IN OUR STOCK

PRE-HUNG DOORS



Interior LAUAN 2'x6"x6'8" with • STOPS • JAMBS
REG. 25.95
23.88

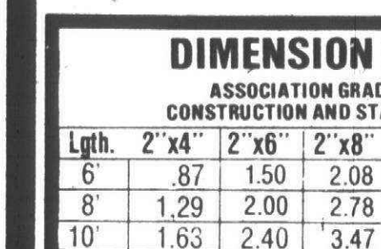

INSULATE for SUMMER COMFORT with OWENS-CORNING FIBERGLAS
SAVE 50¢ A ROLL
3 1/2 x 15" KRAFT
6" x 15" KRAFT
5" x 15" ATTIC
7.49

ALUM. COMB. DOOR

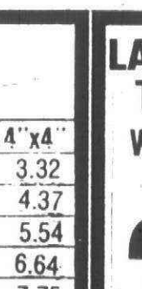

POPULAR X-BUCK
• White Enameled
• Colonial Hardware
• Safety Glass
• Full 1" Thick
2 Popular Sizes 2'8" x 6'8" 3'0"x6'8"
$39.95 EA.

SAVE ON HOMECREST CABINETS

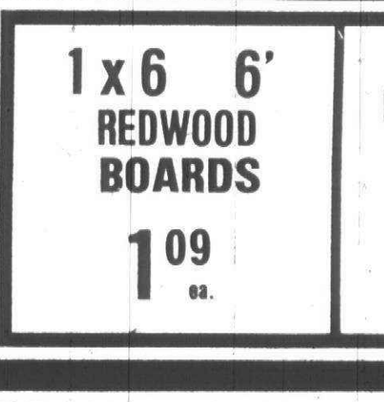

Let Us Help Your Plan a New Kitchen
50% OFF OUR REGULAR BOOK PRICE

PRICES GOOD THRU JUNE 22nd

ROYAL OAK
548-2153
803 S. Main
Corner of Lincoln

LIVONIA
261-5110
11970 Farmington Rd.
Bet. Schoolcraft and Plymouth

REDFORD CASHWAY
A DIVISION OF ERB LUMBER CO.
STORE HOURS: WEEKDAYS 8 a.m.-6 p.m., FRI. 8 p.m.
SAT. 8 a.m.-5 p.m., SUN. 10 a.m.-3 p.m.

WARREN
775-7000
24620 Schoenherr
Just South of 10 Mile

PONTIAC
334-1511
888 Orchard Lake Rd.
Just East of Telegraph

PRICES GOOD THRU JUNE 22nd

PLYWOOD	GOOD 1 SIDE	CD-X	Particle Board	
1/4"-4'x8'	7.19			Ask About Our Quantity Prices
3/8"-4'x8'	10.95	7.59	3.99	
1/2"-4'x8'	12.45	8.39	4.39	
5/8"-4'x8'	13.75	11.45	4.59	
3/4"-4'x8'	15.95	13.75	6.29	
3/4"-4'x8'	GOOD 2 SIDES			19.95
5/8"-4'x8'	PLUGGED AND TOUCH SANDED UNDERLAYMENT			13.45
3/4"-4'x8'	TONGUE & GROOVED, PLUGGED & TOUCH SANDED			14.95

ALL PURPOSE PLYWOOD GOOD-1 SIDE
3/4"-4'x8'
11.95 EA.

Tennis dates set

The Plymouth and Canton Parks and Recreation offices have announced dates for the July novice and community tennis tournaments.

Plymouth's recreation office will sponsor the novice tourney the weekend of July, 8-10. The competition will be held at Central Middle School.

The Plymouth-Canton tennis tourney takes place on July 29-31 at the Centennial Park courts on Canton Center Road.

Application forms for both tourneys are available at the Plymouth Cultural Center, 525 Farmer Street. Registration fee for the novice tourney is $.50. The Plymouth-Canton tourney costs $2 per entry.

For more information on both events contact the Plymouth recreation offices at 455-6620.

McMurray won't win this year

Sports excitement in the Plymouth-Canton community never seems to come to an end.

Just two weeks ago this area was filled with excitement and anticipation because of the high school baseball and softball tournament action.

The Plymouth and Canton Parks and Recreation Departments are continuing this tournament stimulation as they sponsor the third-annual Plymouth-Canton men's softball tourney this weekend.

The 19-team double-elimination tournament begins play this Friday night and continues through the weekend. The championship games will be played Sunday afternoon, starting at 3 p.m. at the Massey softball diamond on Plymouth Road across from the Burrough's plant.

The other fields that will be used include the Canton High School diamond on Canton Center Road, just south of Joy Road, and the two Canton Township facilities also on Canton Center Road, north of Cherry Hill Road.

THE GOOD DOCTOR has made predictions on the outcome of this tourney for the past two seasons and this year is no exception.

The first-round pairings were not available at press time but here is a round down of the 19-teams involved:

H.A.F. Industries—Friskey colts with an outside chance.

Kool Kings—Moving up in class but may be out of its league.

Puckett Plumbing—Longshot team. This is my favorite squad because you can't find a better sponsor.

Massey Cadillac (Plymouth)—The big boys are here—if they show up.

Massey Cadillac (Canton)—Sleeper team that needs a lot of luck.

Bayloff—A two-game team (remember, it's a double-elimination tourney).

M.A.S.H.—Suicide is painless.

Magic—They'll need more than just Earvin Johnson.

McMurray Insurance—Defending champions who play better down the stretch.

Huffman's Roofing—Could have a great game with Bayloff.

George Smith Realty—Sleeper team if hitting is on.

Garden City Sporting Goods—Outside shot if the Elements are right.

Merchants—Unknown Class B quantity.

Finlan Insurance—Runnerups last year. Off to slow start this season and must show imnprovement.

Little Caesar—By Saturday night they will be eating pizza and drinking beer.

Kurl 'N' Kut Hut—Could have advantage with experience in both leagues.

Bathey—Will be working overtime by Saturday afternoon.

Adistra—The Yankee stripes won't help.

R & J—Play well in rain. Good mudders.

McMurray Insurance, one of the six teams representing the Canton league, has come from behind to win both tournaments the last two seasons.

And in both those years, I've failed to pick McMurray as the champion.

I have a lot of respect for McMurray's ability but once again I don't feel this team will win the tourney.

I should know better—especially the third time around—but the awesome power of Massey Cadillac of Plymouth truely surpasses all teams.

McMurray will probably finish as the runners-up to Massey. But don't take my word as gospel—I said the same thing last year, and you know what happened.

Doc's Corner



By DENNIS O'CONNOR
Sports Editor

THE ORIGINAL TOP QUALITY
PLASTIC COVER
Used by Millions of Home Owners, Farmers, Campers, Boaters, and Gardeners!
Warp's
CARRY-HOME® COVERALL®
HEAVY DUTY 4 MIL



America's Most Popular All-Purpose Plastic Cover
• Full Weight
• Top Quality
it's the Original!
Made only by
WARP BROS.
Chicago 60651
Pioneers in Plastics Since 1924
Displayed & Sold at Hardware, Home and Garden Centers
Ask for Warp's CARRY HOME COVERALL
Look for the Bright Yellow Package
Take This Ad To Your Dealer To Be Sure You Get The Right Product At The Right Price

IN OAKLAND COUNTY

FARMINGTON HARDWARE, 33405 Grand River, GR 4-1022
MASKILL'S HARDWARE, 619 S. Adams Rd., Birmingham, 647-4444
FAWCETT'S ACE HARDWARE, 908 S. Adams Rd., Birmingham, 642-8860
DILLMAN & UPTON INC., 543 Main St., Rochester, 651-9411
HUSTON HARDWARE, 205 N. Woodward Ave., Birmingham 644-7330
NEIGHBORHOOD HARDWARE, 1228 S. Woodward, Birmingham MI 6-2588
JEAN'S HARDWARE, 29950 W. 12-Mile Rd. MA 6-2828
PLUM HOLLOW HARDWARE, 22972 Lahser Rd., at 9-Mile, 356-4014

IN WAYNE COUNTY

LIVONIA HDW. & HOME CENTER, 33533 Five Mile at 5-Mile, GA 2-1155
GARDEN CITY ACE HARDWARE, 28715 Ford Rd., 425-6080
CHUCK'S ACE HARDWARE, 27307 W. 7-Mile Rd., KE 5-4510
MATHISON HARDWARE, 6130 N. Canton Cen. Rd., 455-9440; 31535 Ford Rd., GA 2-3888
LOEFFLER PRO HARDWARE, 29150 W. Five-Mile Rd., GA 2-2210
TOWN & COUNTRY HARDWARE, 27740 Ford Rd. (W. of Inkster), 422-2750
S & W HARDWARE, 875 Ann Arbor Rd. (W. of Main), GL 3-1290
ACE HARDWARE, 1547 S. Wayne Rd., Westland, 729-5060
TOMMY'S HARDWARE, 40674 E. Ann Arbor Trail, GL 3-9841

Wayne Jones Says...



GIVE DAD a SHADY DEAL for Father's Day

SUNBURST LOCUST
Lovely yellow leaves, light shade seedless and thornless, fast growing
FROM 8-10' Potted ... $29.95
To 1½-2" B & B ... $55.00

SCHWEDLER MAPLE
Ruby red in spring, deep green in summer, bronze in Fall.
8'10' to 2" B & B $20.00 to $80.00

SEEDLESS THORNLESS LOCUST
SHADEMASTER
Green leaf locust seedless and thornless, fast growing, light shade.
8'10' ... $29.95
MORAINE LOCUST
1½"-1¾" diam. B & B $55.00
2" diam. B & B ... $70.00
3" diam. B & B ... $140.00

LINDEN
Densely pyramidal excellent shade tree.
LITTLE LEAF
8-10' ... $19.95
CHANCELLOR
2" diam $105.00

TULIP TREE
Fast growing, unique tulip shaped leaf
6-8' B & B ... $12.95
1½" B&B ... $35.00
2-2½" B & B ... $65.00

CRIMSON KING
Purple crimson leaves
7' Potted ... $8.95
8'10' Potted ... $25.00
1¾" B & B ... $70.00

JUST FOR DAD
Complete selection of Garden Tools, Wheelbarrows and Fertilizer Spreaders.

DON'T WAIT, PLANT NOW!!! Free landscaping service for our customers. Bring us your lot dimensions and a picture (your lot survey usually has this information) and we will help you decide what to buy and where to plant your purchases.

Plymouth Nursery
9900 ANN ARBOR ROAD
(M-14, 5 Miles W. of Sheldon Road)
PLYMOUTH
Call 453-5500
HOURS: Daily 9 a.m.-6 p.m.
Sunday 10 a.m.-6 p.m.

Home Improvement IS A SOUND INVESTMENT

Glidden house paint FACTORY SALE $7.99 per gallon (either one)



regular $11.49
SAVE $3.50 per gallon
Glidden's Best Flat Latex house paint
• Quick drying, durable flat finish
• Resists blisters, peeling, mildew
• Easy water clean-up

regular $12.49
SAVE $4.50 per gallon
Glidden's Best Latex gloss house and trim paint!
• Chalk resistant, semi-gloss finish
• Quick drying, easy to use
• Easy water clean-up

GLIDDEN FACTORY REPRESENTATIVE WILL BE AT OUR STORE TO ASSIST YOU SATURDAY, JUNE 18 -10 a.m. to 2 p.m.

STOCKADE FENCE
SPRUCE

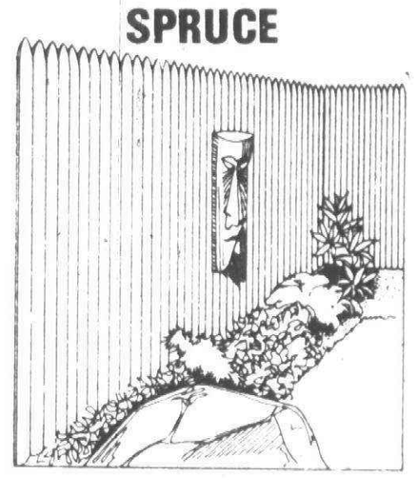

$16.88 6x8 section
• Fully assembled 4" picket
8' SQ. POSTS $3.92 EA.

PEELED CEDAR POSTS
7' tall. 3" tops $1.49

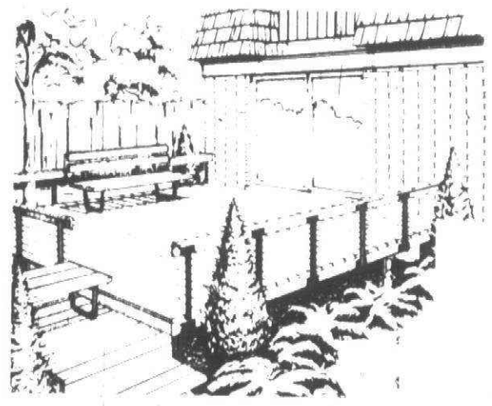

WOOD DECK KITS
KILN-DRIED WHITE WOOD

	2x4	2x6	2x8	4x4
8	$1.29	1.96	2.80	3.92
10	$1.80	2.40	3.34	4.92
12	$2.40	2.88	4.16	5.82
14	$2.60	3.50	5.00	6.86
16	$2.80	4.00	5.60	7.82

2 x 4 or 2 x 6 RUSTIC REDWOOD ALSO STOCKED TO 16 FT.

ASPHALT SHINGLES



240 lb. Seal Tab
$5.60 Bundle
White or Colors
3 Bundles Cover 100 Sq. Ft.
Cash & Carry
Ask about our low delivered prices.

Think of us for all your galvanized & aluminum gutter supplies.

CEMENT STEPS
$4.00 Lin. Ft.

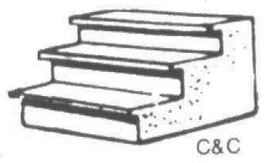

36"-42" C&C

READY MIX CEMENT AND MORTAR
$1.89 BAG

PICNIC TABLE SPECIAL

6-FT. MODEL
$16.88
1½ KD STOCK THROUGHOUT
INCLUDES NAILS & PLANS
OTHER MODELS ON DISPLAY

TOMATO STAKES
96¢ per bundle
YOUR CHOICE
4 FT OR 6 FT. LENGTH

ROUGH LANDSCAPE TIMBERS

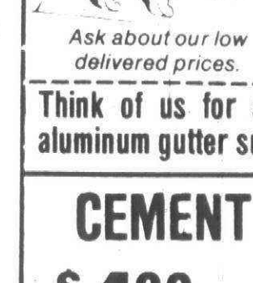

4x6-8' HARDWOOD CREOSOTED
$4.88
CASH & CARRY

SALEM LUMBER CENTER
YOUR NEIGHBOR SHOPS HERE
VISIT PIERRE'S KAWASAKI
Summer Hours Now in Effect
Mon-Fri 9-8 Sat 9-6 Sun 10-5
Shed closed Wed. Night at 6:00
Home of Old Fashioned Service Ph GA 2-1000
30650 PLYMOUTH ROAD 3 Blocks West of Middlebelt

SUMMERTIME SPECTACULAR



GET YOUR POOL IN SHAPE FOR SUMMER!



SUN CHLORINE
REG. 98¢
79¢
no limit

HTH Granular CHLORINE
100 lbs. Only
69.50

• Aluminum Safety Ladders $34.88
• 1 1/4" Filter Hose 59¢ a foot
• Filter Sand 6.50 a bag
• Filter Parts and Repair

TV Specials
CHANNEL MASTER ROTOR 34.95
ALLIANCE ROTOR 32.95
10% OFF ALL STEREO ACCESSORIES
RCA COLOR PICTURE TUBES 79.50

STA-RITE T.V. AND ONE-STOP Pool CENTER
Now in Livonia
27500 WEST 7 MILE near Inkster 538-8820
28515 JOY ROAD Westland 525-5450



BUDGET YOUR SHOPPING! WATCH FOR GROCERY SPECIALS!

Easy come, easy grow.



Take stock in America. Buy U.S. Savings Bonds.

Hilltop Roundup

By Betty DeLano

Golf leagues at the Hilltop Glen golf course are into full swing with the coming of warmer weather and determined golfers. Five leagues inhabit the links weeknights and the ladies play in the middle of the week—bright and early in the morning.

Among the ladies leagues in the morning's mist include the Windsor Park golf league on Tuesday morning. Leading the A flight of the four divisions are Fran Brudzinski and Rita Heath, both tied at 64 for the last nine-hole round.

Heading the B flight is Pat Thibert who shot a 77 followed by Yvonne Burdziak with an 88. Phylis Anders heads the C flight with an 88 score. Second in the C flight is Carol Moorhead with a 96.

Bonnie O'Donnell has the first spot in the D flight with a 95, closely followed by Pat Fody with an even 100.

Monday night's Hydromation mens' league is led by Gary Keehn and Mike Verville with competition coming from the team of Parshall and Willson, and Olson and Riebe.

Hilltop's own four-man team holds the lead in the Wednesday night Business Mens' League for the second week with 30 points. In the second spot, putting on the pressure, is the team from Johnston Insurance with 28 points. Close behind the leaders is Derby Bar with 26½ points followed very closely by Jerry Abram Stamps at 26 points.

Low net team honors were earned by Mels Golden Razor with a four-man team consisting of Bud Ewers, Bob Barette, Hank Argenta and Floyd Burshard shooting a total of 124.

The low net individual title this week went to Burshard, who shot an actual 34 with an eight handicap for a final 26. Burshard helped earn his team five points in the standings.

Carl Zornow of Hilltop's squad and Tim Shelling of the Michigan T-Cats also shot 34s.

Any Hilltop leagues that would like to have their standings published, should contact Tom Ross, manager and pro at Hilltop, at 453-9800, or Betty DeLano at 453-8668.



Penny booster

When Plymouth Canton assistant football coach Dave Thomann (left) coaxed the Boosters Club to sponsor him at the recent lift-a-thon, little did he know that Red Chapter booster chairman Dick Mandle (right) would pay him with 2,710 pennies. (Staff photo by Gary Caskey)

Final baseball stats

WESTERN SIX LEAGUE

	W	L	GB
PLYMOUTH CANTON	9	1	x
Farmington Harrison	7	3	2
Walled Lake Western	6	4	3
Northville	5	5	4
Churchill	4	6	5
Waterford Mott	2	8	7

SUBURBAN EIGHT LEAGUE

Livonia Bentley	12	1	x
PLYMOUTH SALEM	8	5	4
Belleville	7	6	5
Trenton	7	6	5
Dearborn	7	7	5½
Allen Park	5	7	6½
Redford Union	4	10	8½
Edsel Ford	4	10	8½

Classified



TO FILL YOUR NEEDS AT BARGAIN PRICES

To be in the know, start each Monday and Thursday with the Observer and Eccentric of your choice.

the Pedal Centre
your headquarters for...

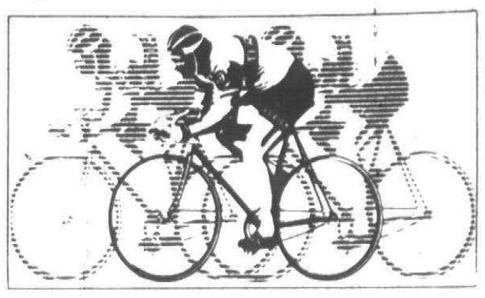

Bicycles & Accessories
RALEIGH-MOTOBECANE-PANASONIC

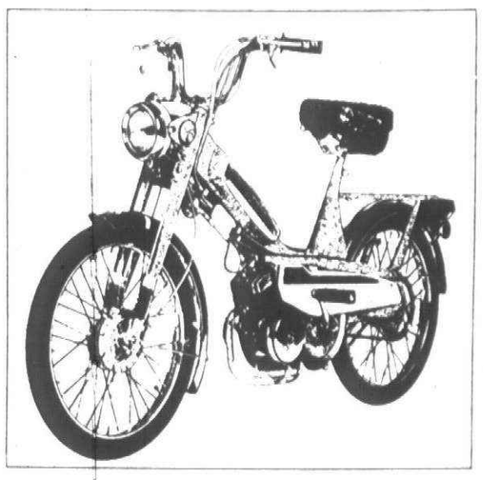

Motorized Bicyles . . .
MOTOBECANE-SOLEX-CIMATTI
Open 'til 8 P.M. Mon & Thurs. & 12-5 Sun.
Just 20 Short Minutes Away
Plymouth Rd. at US-23, Next to Win Shuler's
Ann Arbor 994-5600



ARBOR-JOY GOLF DRIVING RANGE
Ann Arbor Road
4 Miles West of Sheldon Road
Father's Day Special
FREE Small Bucket of balls with this ad
• Private or Group Lessons
• PGA Pro
OPEN 7 DAYS A WEEK 9-10 p.m.
455-0483

Save money on gas heating
Insulate
Consumers Power
CALL YOUR INSULATION DEALER

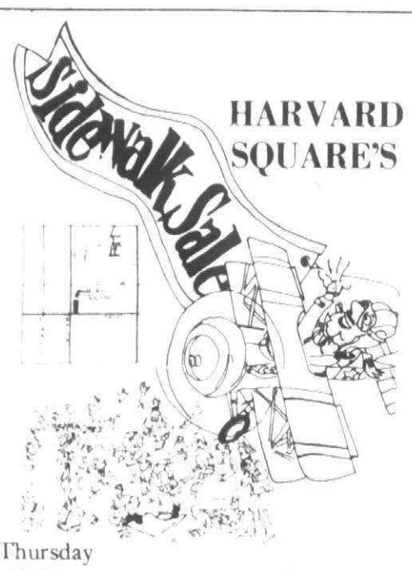

HARVARD SQUARE'S
Sidewalk Sale
Thursday
Friday
Saturday
JUNE 16,17,18

EASY RIDER BIKE SHOP
Ford Rd. at Lilley Rd.
455-5730
BICYCLES
3 SPEEDS-$84.95
5 SPEEDS-$93.95
AMERICAN 10 SPEEDS
$89.95 & UP
IMPORTED 10 SPEEDS
$115.95 & UP
INCLUDES ASSEMBLY



DAD'S DAY SPECIALS



GET JOHN DEERE QUALITY... SAVE DAD TIME AND WORK
18" -Reg. $165.00 SALE $135.00
20" -Reg. $185.00 SALE $155.00
SET UP $5.00
GRASS CATCHER $15.00
CANTON POWER EQUIPMENT
46600 FORD RD.
1/2 Mile West of Canton Center Rd.
Canton, Mich. 48187
453-0295
JOHN DEERE

DICK'S CUSTOM AUTO CLEANING
Quality Service Since 1959
"When You're No. 1, You Try Harder"

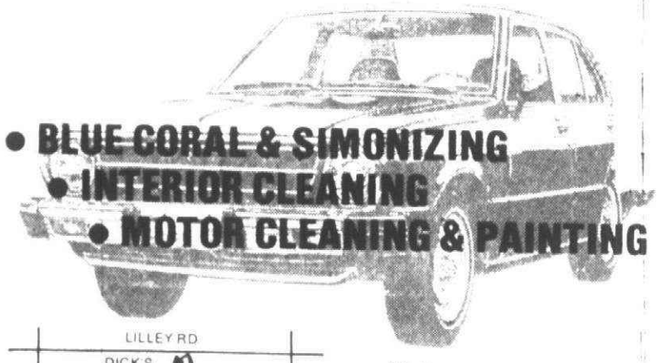

• BLUE CORAL & SIMONIZING
• INTERIOR CLEANING
• MOTOR CLEANING & PAINTING

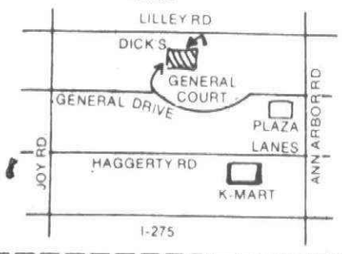

Visit our new and expanded facilities soon!
9165 GENERAL COURT
PLYMOUTH
Call 455-2660

POOL CHEMICALS
CASE-4 GALLONS $3.29
5 LB. GRANULAR $4.95
80 LBS. FILTER SAND $3.95

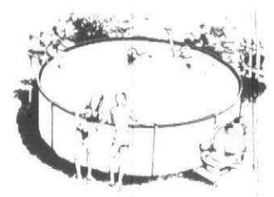

SAXTONS GARDEN center inc.
"EVERYTHING FOR THE GARDEN BUT THE RAIN"
HOURS: DAILY 9-6, FRI. 9-8, SAT. 9-5
587 W. ANN ARBOR TRAIL
PLYMOUTH • 453-6250

SUMMERTIME DOES NOT MEAN THAT PLANTING TIME IS OVER. WE HAVE A BEAUTIFUL SELECTION OF JAPANESE YEWS, ARBORVITAES, PINES, SPRUCE, FLOWERING SHRUBS, MANY UNUSUAL PLANTS-INCLUDING ARTIFICIAL SHRUBS.
ALL PLANTS HAVE BEEN PRE-DUG AND MADE READY FOR PLANTING ALL SUMMER LONG.

GROUND COVERING
Crown Vetch -40¢ Pot
Pachysandra - $25.00 per 100 plants

SPECIAL
LOMBARDY POPULAR TREES
Ideal for screening.
6-8 ft. tall 3 FOR $10

DO NOT BE MISLED
Black Edging advertised in any paper is not necessarily...
BLACK DIAMOND BED DIVIDERS
Each 20 ft. strip has the name imprinted into it.
20 ft. kits-with joiner, & 3 stakes
Reg. $15.95 NOW $12.95

Delivering by Truckload
TOP SOIL
SHREDDED BARK
WOOD CHIPS
LIMESTONE
LANDSCAPE GRAVEL

NEW SUPPLY OF
MINI BARK CHIPS
3 CU. FT. BAG
$3.00 EA. OR 4 FOR $11.00

PATIO BLOCKS
8" x 16" 25¢
16" x 16" $1.35
24" x 24" $2.50
WHILE THEY LAST!!

LANDSCAPING IS OUR BUSINESS
We do all kinds of Landscaping including
• Retaining Walls • Patios • Terraces and Decks
MARGOLIS NURSERY, INC. & GARDEN SUPPLIES
9600 CHERRY HILL ROAD
4½ Miles W. of Canton Center Rd.
YPSILANTI 482-0771

Now Toro trims.



This Toro cuts weeds, trims lawns, sweeps away leavings fast and easy. Whirling flexible line beneath shield cuts under fences, around trees, foundations. And a Toro warranty's behind the name. All for $49.95. Heavy-duty trimmer/edger model, $69.95. See both while our supplies last. $49.95
Haven't you done without a Toro long enough?
TORO
Trims. Grooms. Sweeps.
White's Sales and Service
7777 Sheldon between Joy & Warren
Canton, MI. 48187 • Tues. thru Fri. 12-8 pm
Sat. 10-6 • Sun. 10-4 • Closed Monday

LEWIS POOLS • LEWIS POOLS • LEWIS POOLS
Our 14th Year in Business
LEWIS POOL CENTER
28302 JOY RD. • 261-2721



24' ROUND ALUMINUM POOL
AEGEAN MAINTENANCE FREE



MAINTENANCE FREE ALUMINUM
15 YR. WARRANTY ON LINER
includes LEWIS CHECK LIST
SOLAR BLANKETS by Lewis
• SAVE 50% ON CHEMICAL BILLS
• SAVE 50% ON GAS BILLS
• KEEPS POOL 15-20 DEGREES WARMER
SOLAR BLANKETS 10% OFF ONE WEEK ONLY
POOL LINERS by Lewis
For all Size Pools, above or below ground
15 Yr. WARRANTY
LEWIS CHECK LIST
COMPARE
1. Heavy Gauge Vinyl Liner
2. Expandable to 6'
3. 15 Year Warranty on Liner
4. Thru Wall Skimmer
5. 6" Top Rail
6. 6" Uprights
7. ¾ HP. Motor Pump
8. Sand or D. E. Filter
9. Aluminum Ladder
10. Vacuum
11. Vacuum Hose
12. 16' Telescopic Pole
13. Test Kit
14. Starter Chemicals
15. Hand Skimmer
16. Complete Instructions
17. Free Delivery
18. Deposits Accepted
19. 90 Days Same as Cash
20. Financing Available
21. 35# Chlorine or Winter Cover
LEWIS POOLS • LEWIS POOLS • LEWIS POOLS

Churchill ousted by Jaguars

By DOUG FUNKE

Livonia Churchill's Cinderella bid for a state baseball championship ended last weekend at the Wyandotte Regional when the Chargers fell to Allen Park, 9-7.

"I think we have played other teams that executed a whole lot better (than Allen Park)," said Churchill coach Roger Frayer, "but Saturday, they played well when they had to."

Frayer said that he elected to use a running, aggressive style of play on the basepaths against the Jaguars and that his charges were successful at realizing the strategy.

Churchill opened the scoring in the first inning. Bob Campbell singled, stole srcond and ran to third when the catcher's throw sailed into center field.

Bill Coyle drew a walk and on a balk-steal attempt, Campbell crossed the plate before Coyle was tagged out in a rundown between first and second base.

The Chargers came back with three more runs in the third inning.

Jeff Lajoie and Mark Galasso walked and Campbell singled to center, sending Lajoie across the plate. Bill Coyle walked to load the bases and Bill Bardwell drew a base on balls to score Galasso. Campbell crossed the plate on a successful suicide squeeze bunt by Chris Clegg.

Churchill scored another run in the sixth frame without a hit. Marty Abraham walked and went to second on a wild pitch. Lajoie walked and on a double-steal attempt, Abraham scored when the throw from Allen Park's catcher went awry.

The Chargers notched their final two runs in the seventh inning on a long two-run homer by Clegg over the fence in left center field. "He hit it a ton," Frayer said of the 385-foot drive.

Allen Park counted two runs in the second inning, six in the fourth and one in the sixth. The Jaguars put together four hits, two walks and capitalized on a Churchill error during their big frame.

Frayer said that a key to the outcome was that the Chargers' pitching "was not up to snuff."

Bardwell, a senior righthander and the ace of the staff, was relieved by Dave Evanoff in the fourth inning. The seventh, eighth and ninth batters in the Allen Park lineup combined for seven of the Jaguars 13 hits.

Churchill totalled six hits, three by Campbell and two by Clegg.

The Chargers completed their season with an overall record of 12-11, 3-7 in Western Six League play.

"I'm proud of the kids. I think they conducted themselves very well at the tournament," said Frayer. "We just have no excuses. You have to be able to battle the whole seven innings and Allen Park did just that."

Mustangs thwarted

Al Castrodale pitched a no-hitter last week to lead the Flyers to a Connie Mack League baseball victory over the Northville Mustangs, 7-1.

Castrodale pitched the entire contest, struck out 13 and walked just two.

The Flyers collected five hits and made one error, while the Mustangs had four errors and no hits.

The Flyers scored four runs in the first inning, two in the second and one in the fourth, while Northville scored its lone run in the second inning.

Bill Longeway had two hits and two RBIs to spark the Flyers' hitting attack.

"The team did a superb job backing up Castrodale, while he pitched one of his best games of the year," said Flyer coach Ted Wilkins.

Canfield leads GC in Legion

Garden City came up with a pair of runs in the 10th inning to subdue Wyandotte in an American Legion League baseball tussle, 4-2.

Garden City scored the winning runs on singles by John Sabourin and Jerry Hool, an RBI-double by Jim Canfield and an RBI-single by Bob Zielinski.

Canfield, the winning pitcher, hurled all 10 innings. He struck out 19, walked one and gave up five hits. He was especially impressive in the sixth inning when he held Wyandotte scoreless after loading the bases with none out.

Doug McGill, Wally Krol and Canfield all notched two hits apiece for Garden City. Krol's were a home run and a triple.

CROWN FENCING AND SUPPLY CO.
"The bitterness of poor quality remains long after the sweetness of low prices is forgotten"
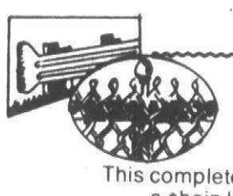
Attention: Crown Fence Co. proudly announces A Completely New VINYL SYSTEM
for Residential Use
This complete vinyl system is only pennies more than a chain link fence, and much more durable.
Won't Fade or Rust Maintenance Free
We still carry a complete line of RESIDENTIAL & COMMERCIAL FENCING
27070 PLYMOUTH ROAD, DETROIT 937-8500
G.W. COLEY, PRESIDENT

GOODYEAR TIRE CENTER
LUBE, OIL FILTER 20 WT. KENDALL OIL $6.89 UP TO 5 QTS.
35235 W. Warren Westland 721-1810 | 28481 Telegraph Southfield 353-0450 | 767 S. Main Plymouth 455-7800 | 33014 Grand River Farmington 477-0670
March Tire Co.

REAL LIFE DAY CAMP and FARM
For Boys and Girls 6-14
NOW Huge new 3-story barn on 60 acre campsite (495-0822) 48700 Geddes Rd., Michigan & Canton Center.

Horseback riding, army tank, hay rides, swimming in our near Olympic size pool, plus camp craft, character development, ball games, group games, handicrafts, story hour, movies, and tours (Ford plant, Greenfield Village, Museum, Zoo).
Children may be picked up at their homes at approx. 9 a.m. and returned at 5 p.m. for a transportation fee.
State Licensed and Approved

College Trained Counselors Your choice from 2-10 Weeks
Enroll NOW June 27 to Sept. 2 Reasonable Rates
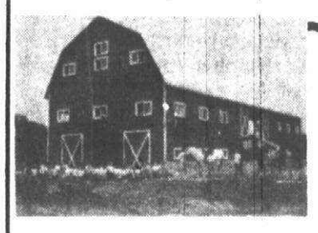
• Hay Rides • Farm Visits • Animals • Barn Parties • Special Group Parties for churches, scouts & schools • Antique Farm Machinery • Days or Evenings • Overnight Camping
JIM FRASER, Director
M.S. in Physical Education, U. of M.
26300 FORD ROAD (office) 561-6700
YEAR AROUND NURSERY SCHOOL & KINDERGARTEN-2½ to 6
A Wading Pool For The Pre-Schoolers

Price of Gold drops.
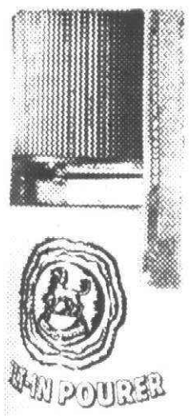

Blended Scotch Whisky • 86 Proof • Sole U.S. Importer National Distillers Products Co., New York
Now $11.67
1.75 LITERS
$5.99 FIFTH $3.11 TENTH
Today's best buy in premium Scotch is even better. So don't wait. Now's the time to buy Gold.
VAT 69 GOLD. THE UPWARDLY MOBILE SCOTCH.

Rite CARPET
Featuring America's Finest Carpet Mills. Largest Selection in the Area. Choose from Lees, Wunda Weve, Bigelow or Cabin Crafts.
7 Mile at Middlebelt across from Livonia Mall 476-8360
8497 W. Grand River Outside Brighton Mall 1-227-1314

EXPERT HEALTH CARE
available for the sick or aged in their homes.
Temporary Health Care Services can provide registered nurses, licensed practical nurses, and nurses aides. All professionally screened, bonded and insured.
Temporary Health Care Services
16415 W. 8 Mile Rd., Detroit 835-5400

GARAGE DOOR OPENERS
BY ALLIANCE
Genie

MODEL GS 450
$168.88
INSTALLED
SOLID STATE CONTROLS
$175 DIGITAL CONTROLS
1 YEAR WARRANTY
ANTENNA SERVICE CO.
WESTLAND 326-7575 PARTS & SERVICE PONTIAC 335-9079

ACE CB RADIO
6865 MIDDLEBELT GARDEN CITY
522-7800 HRS: M-F 6 p.m.-9 p.m. SAT. 9-9 SUN. 1-4 P.M.
23 & 40 CHANNEL CB RADIOS
C. B. ANTENNAS
FCC LICENSED SERVICE
• EQUIPPED TO SERVICE • MOBILE ANTENNA MATCHING & CHECKOUT • MOBILE INSTALLATIONS
HAM RADIO OPERATOR OWNED

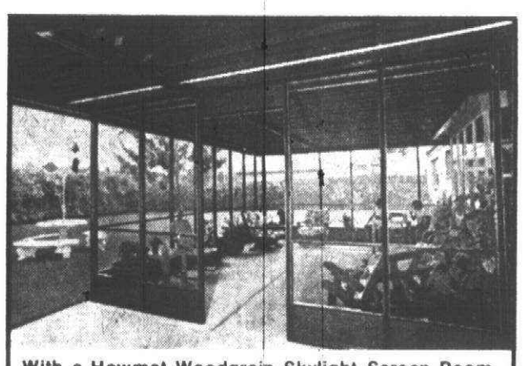
With a Howmet Woodgrain Skylight Screen Room, outdoor dining becomes a practical reality in a flower filled environment.
How to turn your patio into an outdoor room:
☐Skylights let in soft filtered light.
☐Patio cover finished to look like rich natural wood--but without the upkeep of wood.
☐ No yearly staining or painting.
☐Rich Walnut Woodgrain or Golden Oak Woodgrain complement any architectural style.
☐May be enclosed with screens or glass.
The first patio cover designed for fine homes
Would you like some ideas on how to beautify your patio or back yard?
We have a beautiful full color brochure available-free, of course. Estimates and planning service available at no charge.
343-0043 681-2944
ALUMA-CRAFT, LTD
Licensed/Insured Grosse Pointe
the Weather Stoppers FROM HOWMET

Keep DAD'S Golf Game Rolling!
PROLINE GOLF BALLS TOP FLITE TITLEIST BLUE MAXFLI ETC. $5.50 doz.
SHAG BALLS 25/ $1.00
Ball Shag $11.50
Jack Nicklaus Arnold Palmer Gene Litter etc. $2.40 doz.
Golf Gloves Reg. $7.95 NOW $4.50
Stak Pack Cooler $4.95
English Caddy Carts $29.95
Pro Style Golf Bags $32.95
Head Covers $7.95
Great Lakes Golf
27532 Ford Rd.
Garden City, Mich.
522-8095

LOOSE RUG CLEANING
free pick-up and delivery
Ferguson
Carpet Cleaners
32485 Schoolcraft Livonia
525-1220

Viscount Pools The Pool People
SUN
Suggested List $63.95

Our Regular $49.99
20 lbs. Concentrated
CHLORINE
$38.88
356 TO SELL
LIVONIA 34750 Plymouth Rd. 261-8580
TAYLOR 23649 Eureka 287-3100
S. LYON 10630 Rushton Rd. 437-0541
ANN ARBOR 2835 Ann Arbor-Saline Rd. 761-0106

Sat. & Sun., June 18-19 9:30 a.m.-5:00 p.m.
MUZZLE LOADERS FESTIVAL
Loaded with family fun
The excitement of frontier days in America – re-created with a bang!
• Hundreds of authentically costumed sharpshooters in individual muzzle loading competition (Saturday)
• Gatling gun demonstrations; military team competition; Civil War cannon competitions (Sunday)
• Special "All-Star" musket team competitions
• Parades featuring Civil War period marching bands
• Special craft demonstrations plus displays of Civil War campsites
• Steamboat, Model T, steam train and carriage rides
Regular admission price includes all Muzzle Loaders Festival events.
Low group rates available not only for this festival but at any time your group wishes to visit the Village.
For 24-hour information, call the Village Party Line: (313) 271-1976

Greenfield Village & Henry Ford Museum Dearborn, Michigan 48121

Nidsgorski represents Salem

5 Chiefs land spot on Observerland team

(Continued from page 1C)
finished the year with a .375 batting average.

"Dennis has super attitude and will do anything to win a game," said Stevenson coach Dave DuBois. "He has an excellent arm and is good with the glove."

Bill Coyle, outfielder, Livonia Churchill. The senior, three-year letter winner came back from a broken leg last season to post an impressive .381 average.

Coyle is also an excellent defensive player, handling 32 putouts with only one error.

"Bill is a very hard-nosed baseball player and a steady hitter," said Churchill coach Roger Frayer.

SECOND TEAM

Brent Erickson, pitcher, Livonia Stevenson. The soft-spoken senior hurler compiled a 6-3 record with a 1.98 ERA for the Spartans. Erickson will be playing college ball for Central Michigan University next season.

"Brent is a hard thrower and a good competitor," said Dave DuBois.

Steve Topalian, pitcher, Garden City East. After a slow start, Topalian went on to hurl seven victories in eight decisions. At one stretch during the season, Tobalian hurled 25 innings without allowing an earned run and ater mounted another streak of 17 scoreless stanzas.

He led the Observer area with 106 strikeouts for the year.

John Young, cather, Plymouth Canton. An outstanding leader for the Chiefs, Young finished the year with a .324 batting average.

"John developed his defensive skills this season," Fred Crissey said. "He is strong and throws the ball well."

Young will join the Air Force Academy this summer where he plans to play baseball.

Mickey Grech, designated hitter, Livonia Stevenson. The versitile junior catcher and the outfield for the Spartans this year. Grech finished with a .338 batting average and 20 runs batted in.

"He is strong and posesses good speed and defensive skills," said Dave DuBois.

Bill Bardwell, first baseman, Livonia Churchill. Not only was the Churchill senior a .303 hitter, but he was the ace of the Chargers staff.

"Bill was expected to carry the bulk of our offense, and he got the nod on the mound in tight games," said Roger Frayer.

Bardwell carried a 6-3 record with a 1.93 ERA. He also was a mainstay defensively at first base, committing only one error in 161 attempts.

John White, infielder, Garden City West. The Tiger second baseman batted second in the line up and was voted the squad's Most Valuable Player. The wiry infielder possesses a fluid swing which resulted in his breaking the school record for runs batted in with 22.

John Giragosian, infielder, Livonia Stevenson. The junior second-sacker recorded a .389 batting average this past season. "He is a good worker, a good fielder, and has a good attitude," Dave DuBois said.

Giragosian smacked 16 hits in 42 trips to the plate."

Ron Cross, infielder, Livonia Bentley. The Bulldogs' senior captain was the heart of the Bentley infield from his second base position. He finished the season with a .352 batting average.

"Ron is a real solid ballplayer with excellent attitude and super leadership," said Marty Klozik.

Marc Hackman, outfielder, Garden City East. The senior outfielder proved to be a team leader for Billy Joe Young's squad. Hackman finished with a .350 batting average, totalling for 28 hits in 80 trips to the plate.

Greg Lenhoff, outfielder, Westland John Glenn. The senior centerfielder has had a starting job at that position for the past two seasons. Lenhoff finished with 25 base hits and a .325 batting average.

He was selected the team's most improved player and was regarded as a great team player.

Rob Mandle, outfielder, Plymouth Canton. The senior player competed both at first base and in centerfield and ended the season with a .321 average.

"Rob has good range in the outfield and is a consistent spray hitter," Fred Crissey said. "He is an outstanding competitor and leader."

HONORABLE MENTION

Pat McKendry, Bob Waite, Bob Smith—Plymouth Salem.

Chris Clegg, Mark Galasso—Livonia Churchill.

Calvin Beer, Mark Wilkins, Jim Wilson—Livonia Franklin.

Brett Nagy, Ron Colone, Mike Greis—Livonia Stevenson.

Tony Zygiel, Brian Shahinian—Thurston.

Doug Bricker, Doug Smith, Kevin Randazzo—Plymouth Canton.

Joe Emery—Garden City East.

Tim McCamant—Clarenceville.

Terry DeCamillo, Jeff Sheeran—Redford Union.

Pat Dougherty, Dave Tatro—Garden City West.

Pat O'Connor, Jim Ross, Dave Fraser, Bill Burgess, Tom Deacon—Livonia Bentley.

Craig Duncan, Mike Bednarski, Jim Irwin, Craig Walker—Westland John Glenn.

Time limit proposed for SC meetings

Trustee Ronald Cowden is proposing that the Schoolcraft College board adjourn all its meetings by 11 p.m. The board is due to act on the policy matter at its June 22 meeting.

Troubled by meetings that run frequently until after midnight, Cowden proposed this new rule:

"Except for matters of critical importance or of an emergency nature, the adjournment time for meetings of the board of trustees, whether regular, special or study sessions, shall be set for not later than 11 p.m.

"All agendas will be designed with this time constraint in mind. Adjournment may be extended beyond 11 p.m. by a majority vote of the board of trustees."

One effect of such a rule could be to shorten meetings. A more likely effect, however, may be to require the board to meet more often.

In fact, Schoolcraft President C. Nelson Grote has suggested just that. On paper, the board holds one formal business meeting per month and one study session. In practice, the board has been meeting in one or two additional study sessions per month.

Thus, Schoolcraft board meetings are almost weekly occurrences.

Meetings are at 8 p.m. Wednesdays in the conference room of the Administration Building on the main campus at 18600 Haggerty, Livonia.

Another factor adding a few minutes to every meeting is the break, taken at 9:30 or 10 p.m. The board has recently prohibited smoking at its meetings, and the break gives trustees a chance for a smoke, a snack and a cup of coffee.

Cops net bucks

The Plymouth Police Department is calling its yearly auction a success.

According to Officer Rod Cannon, the department made $913 during the three-hour auction at the Plymouth Cultural Center last Saturday. The proceeds will be put into the city's general fund.

Some of the items which intrigued local bidders were: 35 bicycles, a toaster oven, stereo tapes, an adding machine, a tape player, a bowling ball, and several fishing poles.

DRC starts 2 busy weeks

With just one month of its harness season remaining, Wolverine Raceway at Schoolcraft and Middle Belt will introduce tonight what is normally its top two weeks of the meeting.

The 14-night race period includes Thursday's $43,800 Grand Circuit event for three-year-old Hambletonian hopefuls, the popular Good Old Times Night June 21 and the annual $50,000 Motor City Pace July 1.

Tonight's Grand Circuit trotting race has been divided into two separate divisions, each worth $21,900.

The initial eight-horse field is headed by trainer Bruce Nickells' entries of Rainbow Star and Number One, while the secon field of seven trotters will feature Bill Haughton's pre-Hambletonian favorite, Cold Comfort.

The two Grand Circuit headliners have been carded as the sixth and eighth races on the 10-race program. The Hambletonian will be raced Sept. 3 in DuQuoin, Ill. for $270,000, its largest purse ever.

Grandstand admission on Good Old Times Night will be reduced to 50 cents, with children under 12 admitted free of charge.

Last June on Good Old Times Night, a crowd of 14,794 consumed 22,863 hot dogs, nearly 5,000 ice cream bars, exactly 2,595 sacks of popcorn, 13,541 soda pops and 18,507 beers.

The price of refreshments next Tuesday will range again from five to 10 cents.

The Motor City Pace, which begins the long Fourth of July weekend will again bring together a collection of the best pacing horses in the Midwest and Canada0

Zoladz, Pitera, Dillon selected as all-league

Plymouth Canton first baseman Kim Zoladz was selected to the all-Western Six League girls softball team last week. It was the third straight season that Zoladz was placed on the coveted squad.

The Chiefs, coached by Joan Ryan, finished the conference season with a 5-4 record good enough for second place. Waterford Mott won the league title with a 9-1 record.

Both Mott and Canton shared the Western-6 crown last year.

Zoladz was the only Chief selected on the first team. Sophomore pitcher Lucy Howe was the other Chief honored as part of the second-team selections.

Freshman catcher Pam Schipani, sophomore infielders Kathie Peck and Laura Butler, and junior outfielders Judy Frieman and Kathy Sochacki all received honorable mention consideration.

PLYMOUTH SALEM'S softball team landed two players on the Suburban Eight League honor team.

Pitcher Debbie Pitera and outfielder Kathy Dillon both received first-team honors.

Pitera and Dillon are both juniors who placed on the all-Sub-8 squad last year as sophomores.

The Rocks, coached by Liv Way, placed second in the league this past season with a 10-4 record. Dearborn Edsel Ford won the title with an 11-3 mark.

NOTICE TO BIDDERS

CITY OF PLYMOUTH, MICHIGAN

Notice is hereby given that the City of Plymouth, Michigan, will receive sealed bids up to 2:00 P.M., E.D.T., Wednesday, June 29, 1977 for the following:

1977 JOINT AND CRACK SEALING PROGRAM

Specifications, Proposal Forms and other Contract Documents may be obtained at the office of the City Clerk during regular office hours.
A certified check, cashier's check or bid bond, in an amount of not less than five per-cent (5%) of the bid must accompany the Proposal.
The Commission reserves the right to accept or reject any or all bids, in whole or in part, and to waive any irregularities. Address bids to:

Paul V. Brumfield
City Clerk
201 S. Main Street
Plymouth, Michigan 48170

in a sealed envelope bearing the inscription "BID FOR JOINT AND CRACK SEALING."

PAUL V. BRUMFIELD
City Clerk

Publish June 16, 1977

ORDINANCE NO. 77-6

AN ORDINANCE TO AMEND CHAPTER 98, GENERAL BUILDING REGULATIONS, BY ADDING A NEW ARTICLE, TO BE KNOWN AS ARTICLE 19, ENERGY.

THE CITY OF PLYMOUTH ORDAINS:

Section 1. Chapter 98, General Building Regulations, is hereby amended by adding Article 19, Energy, as follows:

ARTICLE 19
ENERGY

1900.1 Adoption of Code by Reference. The Michigan Energy Code, consisting of the American Society of Heating, Refrigeration and Air Conditioning Engineers (ASHRAE) Standard 90-75, Energy Conservation in New Building Design, adopted pursuant to the provisions of Section 4(5) of Act 230 of the Public Acts of 1972, as amended, and promulgated in accordance with the Michigan Administrative Procedures Act of 1969, as amended, along with the rules for the Michigan Energy Code filed with the Secretary of State on December 22, 1976 to become effective on June 22, 1977, are hereby adopted by reference by the City of Plymouth.

1900.2 Code on File. Complete printed copies of the Michigan Energy Code, herein adopted, are available for public use and inspection at the Office of the City Clerk.

Section 2. This ordinance shall become operative and effective on the 22nd day of June A.D. 1977.

Made, passed and adopted by the City Commission of the City of Plymouth, Michigan, this 6th day of June A.D. 1977.

JOSEPH J. BIDA, Mayor — PAUL V. BRUMFIELD, City Clerk

Publish: June 16, 1977

OFFICIAL NOTICE OF SALE
$7,500,000.00
PLYMOUTH-CANTON COMMUNITY SCHOOLS
COUNTIES OF WAYNE AND WASHTENAW
STATE OF MICHIGAN
TAX ANTICIPATION NOTES
(GENERAL OBLIGATION)

SEALED BIDS for the purchase of the above Tax Anticipation Notes of the par value of Seven Million Five Hundred Thousand Dollars ($7,500,000), will be received by the undersigned at the Plymouth-Canton High School Cafetorium, 8415 Canton Center Road, Plymouth, Michigan, until 8:00 o'clock, p.m., Eastern Daylight Time, on the 27th day of June, 1977, at which time and place said bids will be publicly opened and read.

NOTE DETAILS; INTEREST RATE; PAYING AGENT; AND DENOMINATION: The notes will be dated July 1, 1977, will mature April 1, 1978, and will bear interest at a rate not exceeding six per cent (6%) per annum. Both principal and interest will be payable at a bank or trust company located in the State of Michigan to be designated by the original purchaser of the notes, which paying agent qualifies as such under the Statutes of the State of Michigan or of the Federal Government, subject to the approval of the School District. Denominations of the notes to be at the option of the purchaser.

PRIOR REDEMPTION: The notes shall not be subject to redemption prior to maturity.

AWARD OF NOTES: For the purpose of awarding the notes, the interest cost of each bid will be computed on a 360-day year basis by determining, at the rate specified therein, the total dollar value of all interest on the notes from July 1, 1977, to their maturity and deducting therefrom any premium. The notes will be awarded to the bidder whose bid on the above computation produces the lowest dollar interest cost to the School District. No proposal for the purchase of less than all of the notes or at a price less than their par value will be considered.

SECURITY: The loan is in anticipation of the operating portion of the School Tax for the fiscal year July 1, 1977 to June 30, 1978, which tax is due and payable December 1, 1977.

GOOD FAITH: A certified or cashier's check in the amount of 2% of the par value of the notes, drawn upon an incorporated bank or trust company and payable to the order of the Treasurer of the School District, must accompany each bid as a guarantee of good faith on the part of the bidder to be forfeited as liquidated damages if such bid be accepted and the bidder fails to take up and pay for the notes. No interest shall be allowed on the good faith checks and checks of unsuccessful bidders will be promptly returned to each bidder's representative or by registered mail. The good faith check of the successful bidder will be immediately cashed and payment for the balance of the purchase price of the notes shall be made at the closing.

LEGAL OPINION: Bids shall be conditioned upon the unqualified opinion of Thrun, Maatsch and Nordberg, attorneys of Lansing, Michigan, which opinion will be furnished without expense to the purchaser prior to the delivery thereof, approving the legality of the notes.

DELIVERY OF NOTES: The School District shall furnish notes ready for execution at its expense. Notes will be delivered without expense to the purchaser at a place to be designated by the purchaser. The usual closing document, including a certificate that no litigation is pending affecting the issuance of the notes, will be delivered at the time of the delivery of the notes. Accrued interest to the date of delivery of the notes shall be paid by the purchaser at the time of delivery.

THE RIGHT IS RESERVED TO REJECT ANY OR ALL BIDS.

ENVELOPES containing the bids should be plainly marked "Proposal for School District Notes".

Flossie B. Tonda
Secretary, Board of Education

APPROVED JUNE 7, 1977
STATE OF MICHIGAN
MUNICIPAL FINANCE COMMISSION
Publish: June 16, 1977

O&E

ORDINANCE NO. 77-5

AN ORDINANCE TO AMEND THE ZONING MAP, ADOPTED BY SECTION 5.96 OF CHAPTER 52 OF THE CODE OF THE CITY OF PLYMOUTH

THE CITY OF PLYMOUTH ORDAINS:

Section 1. The Zoning Map, as adopted by Section 5.96 of Chapter 52 of the Code of the City of Plymouth is hereby amended, as follows:

Lot No. 16, Assessor's Plymouth Sub. No. 2, changed from RT-1 (Two-Family Residential District) to B-3 (General Business District) zoning.

ORDINANCE No. 77-5
ZONING MAP AMENDMENT No. 9
ADOPTED BY CITY COMMISSION ON 6-6-77

JOSEPH J. BIDA - MAYOR — PAUL V. BRUMFIELD - CITY CLERK

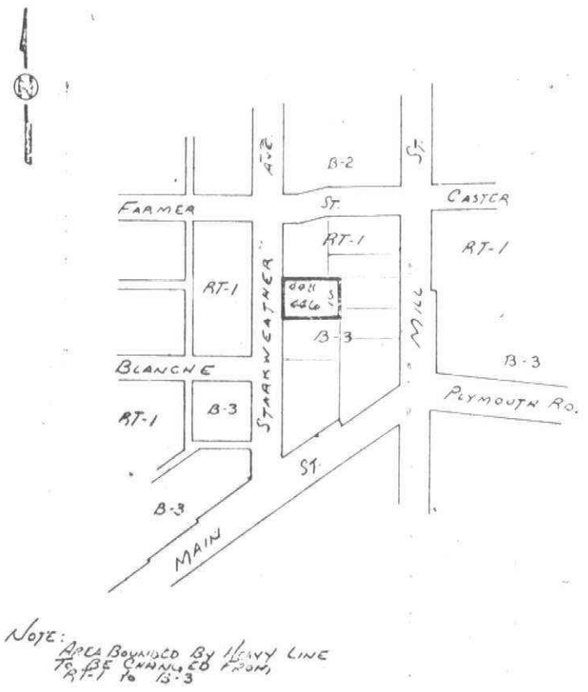

NOTE: AREA BOUNDED BY HEAVY LINE TO BE CHANGED FROM RT-1 to B-3

Section 2. This Ordinance shall become operative and effective on the 28th day of June A.D. 1977.

Made, passed and adopted by the City Commission of the City of Plymouth, Michigan, this 6th day of June A.D. 1977.

JOSEPH J. BIDA, Mayor — PAUL V. BRUMFIELD, City Clerk

Publish: June 16, 1977

LIVONIA
BUILDING MATERIALS CO.
12770 Farmington Rd. 937-0478
S. of Schoolcraft Rd. 421-1170

DRYWALL SPECIAL
3/8" 4'x8' $2.19

DID YOU KNOW THAT WE ALSO STOCK ¼" & ½" THICK DRYWALL? LENGTHS AVAILABLE IN ½" & ⅝" to 4x16.

Aluminum Chimney Covers
with bird guard
9 x 9
9 x 13
13 x 13
Others sizes available.

MON.-FRI. 8-5 SAT.-8-12

JUNE 16 -27
20% OFF
Congoleum PRESTIGE
Cushioned Vinyl -5 Patterns to Choose From and numerous Color Selections

by
CABIN CRAFTS
(Towerplace Line)
AVAILABLE IN 18 COLORS
Saxony Shag
100% Nylon
(Preferencial)
by CABIN CRAFTS
AVAILABLE IN 18 COLORS
100% NYLON
7.99 SQ. YD. Installed
INCLUDES LABOR AND PADDING

USE OUR *FREE* DECORATING SERVICE

SHERWIN Williams
A paint -A store
A whole lot more
863 Penniman
Plymouth
453-7870
25890 MIDDLEBELT AT 11 MILE • FARMINGTON HILLS 478-1350

Classified Want Ads

522-0900

Thursday, June 16, 1977

(R,W,G-3C) ★7C

CLASSIFICATION INDEX

AUTOMOTIVE
850 Autos for Sale
852 Antique Cars
854 American Motors
856 Buick
858 Cadillac
860 Chevrolet
862 Chrysler
864 Dodge
866 Ford
870 Jeep
872 Lincoln
874 Mercury
876 Oldsmobile
878 Plymouth
880 Pontiac
824 Sports & Imported Cars
882 Thunderbird
884 Volkswagen
816 Auto — Truck Parts & Service
818 Auto Rentals & Leasing
819 Auto Financing
820 Autos Wanted
822 Trucks for Sale
823 Vans
800 Recreational Vehicles
802 Snowmobiles
804 Airplanes
806 Boats & Motors
808 Vehicle & Boat Storage
810 Insurance, Motor
812 Motorcycles Go-Karts Mini Bikes
814 Campers & Motorhomes

EMPLOYMENT, INSTRUCTION
518 Education-Instruction
500 Help Wanted
510 Help Wanted Couples
502 Help Wanted Dental-Medical
507 Help Wanted—Part Time
508 Help Wanted Domestic
504 Help Wanted Office-Clerical
506 Help Wanted Sales
520 Secretarial-Business Services
512 Situations Wanted Female
514 Situations Wanted Male
516 Situations Wanted Male & Female

MERCHANDISE FOR SALE
702 Antiques
706 Appliances
700 Auction Sales
712 Bicycles for Sale
718 Building Materials
724 Camera Supplies
703 Crafts
720 Farm Produce
721 Flowers & Plants
722 Hobbies, Coins & Stamps
744 Horses, Livestock & Equipment
708 Household Goods—Oakland County
709 Household Goods—Wayne County
738 Household Pets
716 Lawn/Garden & Farm Equipment
710 Misc. for Sale—Oakland County
711 Misc. for Sale—Wayne County
726 Musical Instruments
740 Pet Service
704 Rummage Sales
730 Sporting Goods
728 TV, Stereo, Hi Fi & Tape Decks
734 Trade or Sell
736 Wanted to Buy
732 Wearing Apparel

NOTICES & SERVICES
468 Death Notices
604 Announcements & Notices
626 Bingo
610 Cards of Thanks
618 Child Care
614 Death Notices
628 Entertainment
616 Hall for Rent
612 In Memoriam
622 Income Tax & Insurance
606 Legal Notices
602 Lost & Found
600 Personals
624 Professional Services
608 Transportation

REAL ESTATE FOR RENT
400 Apartments to Rent
422 Commercial—Industrial to Rent
426 Convalescent—Nursing Homes
408 Duplexes to Rent
410 Flats to Rent
414 Florida Rentals
402 Furnished Apartments to Rent
406 Furnished Houses to Rent
428 Garages to Rent
404 Houses to Rent
432 Living Quarters to Share
418 Mobile Homes to Rent
424 Office—Business Space to Rent
420 Rooms to Rent
412 Townhouses—Condominiums to Rent
420 Rooms to Rent
412 Townhouses—Condominiums to Rent
416 Vacation Rentals
430 Wanted to Rent
434 Wanted to Rent Resort Property
436 House Sitting Service

REAL ESTATE FOR SALE
311 Home for Sale Oakland County
302 Birmingham-Bloomfield
351 Bus. & Professional Bldg. for Sale
304 Farmington-West Bloomfield
309 Northville-Novi
308 Rochester-Troy
306 Southfield-Lathrup
310 Union Lake/Commerce
319 Homes for Sale Wayne County
312 Livonia
314 Plymouth-Canton
318 Redford
316 Westland-Garden City
320 Other Suburban Homes for Sale
321 Real Estate Service
330 Apts. for Sale
360 Business Opportunities
348 Cemetery Lots
352 Commercial-Industrial
322 Condominiums for Sale
324 Co-ops for Sale
344 Country Homes
326 Duplexes for Sale
350 Farms for Sale
336 Florida Property for Sale
354 Income Property for Sale
356 Investment Property for Sale
340 Lake & Resort Property for Sale
342 Lakefront Homes for Sale
364 Listings Wanted
338 Lots & Acreage for Sale
332 Mobile Homes for Sale
364 Listings Wanted
338 Lots & Acreage for Sale
332 Mobile Homes for Sale
358 Mortgages—Land Contracts
346 Northern Property
334 Out of Town Property
368 Real Estate to Exchange
362 Real Estate Wanted
328 Townhouses for Sale

We reserve the right to classify, revise or reject any want ad. Want ads may be placed until 4 p.m. Tuesday for the Thursday edition and 4 p.m. Friday for the Monday edition. No cancellations accepted after noon Tuesday for Thursday editions or noon Friday for Monday editions. No cancellations before first insertion. No cancellations on Double Action Ads. The Observer & Eccentric Newspapers will not issue credit for errors in ads after the first incorrect insertion. Report any errors immediately. Phone Room hours are 8:30 a.m. to 5:30 p.m. Monday through Friday. Wayne County 522-0900. Oakland County 644-1070. Customer Services 261-3600.

500 Help Wanted

LARGE VOLUME Birmingham Service Station needs full time permanent Driveway Help 647-0700

BARMAID Part time. Apply in person Side Street Pub, 860 Franklin, Plymouth 453-4440

YOUNG MAN to learn Tool and Die trade. Days Southfield area. 356-7670

HI-LO
REPAIR MAN

Opening exists at suburban Westside Distribution Center for experienced Electrical Hi-Lo Repair Man. Position offers excellent wages and benefits. Apply Monday thru Friday, between 9-3 PM.

455-1400

TOOLMAKER

Jig, Fixture and Gage work. Able to work day or afternoon shift. Good rates and benefits.

LANDIS Mfg. Co., Inc.
FERNDALE, MI.
566-2311

LIVONIA Carpet Cleaner helper $3.50 hourly. Over 18. Reliable. 422-4050

AN EXCITING SUMMER JOB. Mature Student wanted for live-in Mother's Helper, must be responsible & have experience with children, be part of the family (children 2 & 7 years) & enjoy summer fun & trips. Private room, salary, references. 681-0029

MATURE. Experienced Maintenance welders. Fenkell Welding Co., 15536 Telegraph, Redford. Apply in person.

MAINTENANCE

Older man needed for permanent full time Light Custodial duties, at indoor Tennis Club in West Bloomfield. Monday thru Friday, 5:30 PM to 1:30 AM. Must have own transportation and references. $22 per day. Contact Mr. MacKellar at

661-2000

GUARDS

SECURITY SERVICES

Has many new openings in all areas, men and women, 18 years and over.

31171 W. 10 Mile
FARMINGTON
476-4335

HOBBY MANAGER
Mature Male
NANKIN HARDWARE
722-5700

Full and Part-time help wanted for Custom car cleaning. Apply Dick's Custom Auto Cleaning, 9165 General Court, Plymouth.

500 Help wanted

WANTED porter to wash trucks, full time, call Steve Pinneo, Tom Holzer Ford, Farmington Hills. 474-1234

Nugget Restaurant
WAITRESSES
FULL-TIME
Apply In Person, 8-5
No Phone Calls Please
30685 W. 12 Mile Rd.
Farmington

AUTO Porter and new car clean up. Full benefits. Livonia VW, 34501 Plymouth Rd., Livonia.

ACCOUNTANT - Traverse City CPA Firm, public accounting experience necessary. Send resume to P.O. Box 947, Traverse City, 49684

HEALTH Conscious middle-age woman to help in Health Food Store. Cherryhill and Middlebelt. 729-8810

START
IMMEDIATELY

Air Stream Industries, Division of Walter Kidde Corp., has immediate openings at various levels for 7 qualified persons. Positions in Warehouse, Merchandising and some Inventory. No experience necessary. Rapid advancement for the right person. $780 a month to start. For interview call 537-4543

WAITRESSES wanted, experienced only, must be neat in appearance. Good salary, excellent tips. Apply in person, Grecian Palace Restaurant, in Tel-Ex Plaza, 25247 Telegraph, Southfield.

JANITORIAL-SUPERVISION. Responsibility for cleanliness of Racquetball Club in NW area. Permanent position. Supervise work of several others. Must be dependable. Will train. Call Manager. 358-2040

500 Help Wanted

SHORT ORDER
COOKS

Experienced in Short Order cooking only. Full and part-time. Apply in person, 8-5. No phone calls please.

NUGGET RESTAURANT
30685 W. 12 Mile Rd.
Farmington

DRIVERS
AUTO-VAN-BUS

Openings for summer assignments. Must have chauffeur's license and excellent driving record. Interviewing Mon. thru Fri. 9 a.m. 3 p.m.
26049 5 Mi. At Beech Daly
481 W. Columbia Dwntwn. Det.

MANPOWER

TEMPORARY SERVICES
An Equal Opportunity Employer

MODELS & ACTORS, full or part time. Experience not necessary. Models & Actors Referral Service, 21700 Northwestern, Tower 14, Suite 1120, Southfield. 557-0990

Maintenance Person Needed. Must be dependable & hard worker. Takes initiative & has good eye for detail. If you qualify apply in person only 2 PM-4 PM Mon. thru Thurs.
McDONALDS OF PLYMOUTH
220 ANN ARBOR RD.
PLYMOUTH, MICHIGAN

ENERGETIC Individual with interest in music industry wanted for warehouse. National company, full benefits. Good pay. 272-6620. Equal Opportunity Employer M-F

CITY OF LIVONIA
POLICE CADETS
$11,273-$12,792 + C.O.L.

Training program for police officers. Must be Livonia resident and U.S. citizen, at least 17½ years old and not have had their 21st birthday. (applications will be accepted from college seniors who are completing a 4 year degree in Police Administration or closely related field of study in the area of law enforcement); must have high school diploma or equivalency certificate by 6-18-77; must be in excellent physical condition, at least 5 ft. 9 in. tall in stocking feet (female 5 ft. 4 in.), and have 20-30 or better vision in each eye without glasses or contact lenses. Police cadets must enroll in and complete a 2 year associate degree program in law enforcement before promotion to patrolman or policewoman. In addition, they must serve as police cadets for at least 2 years prior to promotion and remain residents of the City of Livonia. Apply by Tuesday, July 5th, 1977, to the City of Livonia Civil Service Commission, 32625 7 Mile.
An Equal Opportunity Employer

MAID WANTED, part time, Motel and Meeting house, apply in person, Mayflower Hotel 7AM to 4 PM, 827 West Ann Arbor Trail, Plymouth.

EXPERIENCED COOK wanted. Apply in person at Fior D'Italia, 29121 Northwestern Hwy., Franklin Shopping Center, Southfield.

CITY OF LIVONIA
PLUMBING INSPECTOR

$16,307.20 to $19,073.60 annually. At the time of application, applicants must be citizens of the U.S., have completed the 12th school grade or its equivalent, have either a journeyman or master plumbers license from the state of Michigan, or have a degree in Sanitary Engineering from an accredited college or university, have at least 3 years responsible full time paid experience in the field of plumbing, some experience in heating and air conditioning installation is desirable but not required for entrance to the examination. Last date to apply - Friday, June 17, 1977, to Civil Service Commission, 32625 7 Mile.
An Equal Opportunity Employer

PIZZA MAN wanted. Apply in person at Fior D'Italia, 29121 Northwestern Hwy., Franklin Shopping Center, Southfield.

SUPERVISORS wanted to run telephone solicitors room. Salary & commission. Call Mr. King 353-0701

TELEPHONE SOLICITORS, experience necessary. Salary & commission. Over 21 years. 10 AM - 3 PM or 3 PM - 8 PM. Call Mr. King 453-0701

ENGINEERING INSPECTOR

Seasonal with full benefits. Construction inspection experience preferred. $4 to $4.96 per hour. Must be Farmington Hills resident, unemployed for 30 days or underemployed. City of Farmington Hills, 31555 11 Mile Rd.

474-6115

BUS HELP for fine foods restaurant. Apply in person between 3-5 PM, Archibalds, 555 South Woodward, Birmingham.

TROY Law Firm-Secretary. Good typing skills, legal background helpful but not required. Call for an interview. 9AM-5PM. 879-1006

DESIGNERS - DETAILERS. Special machines, automation. Concept Design, Walled Lake. 624-6594

CUSTOMER SERVICE
HOME CARE PRODUCTS

Company now hiring full time help to fill vacancies due to store expansion. $80 to $200 per week to start. Must have own transportation.
J. C. DISTRIBUTORS 278-6463

500 Help Wanted

DIRECTOR for Department on Aging. To act as a coordinator of activities for senior citizens for the City of Westland. Must be a Westland resident, excellent fringe benefits. Apply City of Westland Personnel Office, 36601 Ford Rd.
An Equal Opportunity Employer

PRODUCTION HELPER

Hard working high school grad needed for oil recycling plant in Redford Township. Must be willing to start at the bottom and learn the job from ground up. Starting pay $2.54 per hr. Based on 50 hr. week. Call Friday, 6-17-77 ONLY 9AM-12 noon and 1PM-4PM. 535-2852

Immediate Opening

JANITOR for industrial building. Full time. Permanent position. Must be able to work without supervision. Hours can be adjusted to the applicant. Full fringe package. Contact GEORGE ATHAS.

ADISTRA CORP.
101 UNION ST., PLYMOUTH
No phone calls

MANICURIST wanted to do nail extension in New Rochester Mall. 645-5292

SALESLADIES

Full and part-time for needlecraft and handbag department. Openings in Oak Park, Southfield and West Bloomfield. Apply: Charlottes, 22102 Coolidge, Oak Park.

WAITRESSES Deli and Restaurant experience. Point After Deli, 26400 W. 12 Mile Rd., Southfield. 355-2733

AMBULANCE Drivers and Attendants, must be qualified. Also hiring Paramedics. Good company benefits. Call for appt. 348-2050

MAINTENANCE
LABORER
$9,263 - $10,437

Applicants must possess a driver's license and must meet the following CETA qualifications:

1. Be a resident of Oakland County, but not a resident of the cities of Pontiac, Troy, Royal Oak, Southfield, Farmington Hills, or Waterford Twp. These municipalities have received separate federal grants for the employment of their own residents. AND
2. Be a member of a family which has a total annual family income equal to or less than the appropriate lower living standard income level. AND
3. A. Be a member of a family receiving AFDC OR B. Be an employed person receiving unemployment compensation for at least 15 weeks. OR C. Be an unemployed person ineligible for unemployment compensation, who has been unemployed for 15 or more consecutive weeks. OR D. Be an unemployed person who has exhausted all available unemployment compensation.

APPLICATIONS will be accepted until further notice. For more information or to obtain the necessary application materials, please contact:

The Personnel Department
OAKLAND COUNTY
1200 N. Telegraph
Pontiac, Michigan, 48053
PHONE: 858-0530

Merit System-Equal Opportunity
Affirmative Action Employer

Daniel T. Murphy
County Executive

BARTENDERS, BARMAIDS
WAITRESSES
Novi Area
537-3070

FULL TIME Drapery Seamstress, no experience necessary, will train. Call between 10AM-4PM Monday through Friday. 522-0160

TEACHER Aides for local summer camp. Ages 2½ thru 5, part time and full time positions. $14 per day. Apply in person, Friday, between 11AM-2PM. 5425 W. Maple, W. Bloomfield.

A-1 COOK

Must have sea food and meat preparation experience. Apply

Bloomfield Canopy
626-1697

SWIM INSTRUCTORS, W.S.I. required, weekday mornings for outdoor swim program, July and August. Call now, Troy YMCA. Call Jim 524-9170

SEAMSTRESS

Full and part time for needlecraft store. Apply Charlottes, 22102 Coolidge, Oak Park.

DRUG CLERK - Experienced. Evenings & Weekends. Apply at: Shepard Drugs, Joy at Merriman.

MANAGER

Nation's leading women's apparel chain offers excellent career opportunity for ambitious, energetic individual, experienced preferred. Salary commensurate with experience. Company benefits at no cost to you. Call Mrs. Connor.

962-3299

PROFESSIONAL HOUSE PAINTERS Wanted. Interior and Exterior. 476-4639

ENGRAVER for jewelry, trophies and plaques. Prefer experienced, call 535-9250

BARTENDER

To work steady nights. Full time. Apply in person at

BOX BAR
777 W. Ann Arbor Tr.
Plymouth

500 Help Wanted

MECHANIC for company with fleet of trucks. Gasoline experience required. Diesel experience preferable. Full benefits, pay negotiable. Wayne, Mich. 729-8200

PRINTER

Experienced A.B. Dick 350 operator for medium sized open shop. Full time. Call 755-4300

Piping Designer Detailer. Experience needed with ability to make detailed drawings from plans and elevations. Background in sewage plant work desirable. But not essential. Minorities and or females encouraged to reply. Send resume, sample of work and salary requirements to: Weiss Pollution Control Corp., 30999 10 Mile Rd., Farmington.
An Equal Opportunity Employer

MGR. TRAINEE
TO $28,000

Excellent benefits. National chain's new local store. Call Larry

Personnel Recruiters
358-3300

SECURITY GUARD, vacation relief, days and afternoon shifts. For large nursing home. Apply 18520 W. 7 Mile, Monday through Friday, 9 AM to 3 PM.

WANTED, retired brick layer, to assist on occasional small home improvement jobs. Call 261-6919

Equipment Mechanic I

City of Southfield. Salary $6.22 per hour plus cost-of-living adjustment and comprehensive benefit program. Job duties include skilled work in the maintenance and repair of gasoline powered equipment including automobiles, trucks, tractors, graders and related equipment. Requires high school or vocational school graduation supplemented by training in gasoline mechanics. Must be Southfield resident and unemployed for minimum of 30 days. Apply at Community Placement Service, 26080 Berg Rd.
An Equal Opportunity Employer

WAITRESSES & BARTENDERS. Attractive waitresses, no experience necessary, also Bartenders, part-time, full time. Three Faces Disco, Rochester area. 852-6450

ALTERATION Woman. Full time, many extra benefits. Alvins of Rochester. Call for interview. 651-8164

O.D. & I.D
GRINDER HAND

Must be experienced. Some form work, mostly straight. $10 per hour, fringe benefits and overtime. Apply in person: Jorgensen Tool & Gauge, 12489 Hartel, Livonia.

Natural Resource
Technician

City of Southfield. Job duties include coordinating, supervising and physically assisting in the activities of Forestry, Landscaping and Environmental Improvement operations. Salary range $12,861 - $15,471 plus Cost-of-Living currently paying $1040 per year and comprehensive benefit program. Requires responsible supervisory experience, experience in care and maintenance of plant material and or landscape work and college course work in Forestry, Horticulture, Natural Resources or related field of study. Must be Southfield resident, and unemployed at least 30 days.
Apply at: Community Placement Service, 26080 Berg Rd., by June 24, 1977.
An Equal Opportunity Employer

PLATER'S HELPER, afternoon shift. Dependable. Hard Chrome Co. 32728 West 8 Mile, Farmington.

WAITRESSES
COOKS
ALL SHIFTS
Apply in person

Nugget Restaurant
31823 Plymouth Rd.
Livonia

COOK, EXPERIENCED, with managerial ability. Apply in Person between 6-9pm. 19460 W. Ten Mile, Southfield.

Conservation Corps
Supervisor

City of Southfield. Salary range $10,251-$12,276 plus cost-of-living currently paying $1,040 annually and comprehensive fringe benefits. To perform administrative and supervisory tasks in the operation of seasonal community conservation and beautification program. Must be Southfield resident and unemployed for at least 30 days. Requires some knowledge of building trade and auto mechanics; supervisory and administrative experience or ability. Apply at: Community Placement Service, 26080 Berg Rd., by June 24, 1977.
An Equal Opportunity Employer

EXPERIENCED man for landscaping concern. Able to make mechanical repairs and manage 2 crews. Age no barrier. 261-5900

COOK, Swing Shift, full time. Experience preferred. Williamsburg Convalescent Ctr., 21017 Middlebelt, Farmington. 476-8300

EXPERIENCED ONLY
Waitress for Part-time, Monday, Thursday, Friday Nights. JOANIE'S LOUNGE Ke4-0333

HYDROTEL operator, experienced. Will consider Keller experienced. Days. Southfield area. 356-7670

PAINTERS, full time, exterior work. Apply at Parkside East, See Charlie, 18½ Mile Rd. - Van Dyke.

500 Help Wanted

WELDER BURNER & MACHINE OPERATORS. Experienced. Good starting rate, paid holidays and insurance. Apply in person only. Foundry Flask & Equipment Co., 456 E. Cady St., Northville.

PORTER

For Used Car Lot. Some mechanical knowledge. Must have valid driver's license. Call Used Car Manager.

ROGER PECK CHEV.
474-0500

PIZZA men and delivery boys wanted. Dino's Pizzeria, 28423 Five Mile, Livonia. 522-0403

D4 Dozer Operator, part time. Call 851-9686

WAREHOUSE WORKER. Entry position in stockroom filling orders, receiving shipments and general duties. Must have aptitude for numbers and must be Fast worker. Full benefits. Apply in person 23460 Industrial Park Dr., Farmington.
An Equal Opportunity Employer

FIXTURE BUILDERS
FABRICATION FITTERS
HYDRAULIC FITTERS

Top wages. All fringe benefits. 58 hour week minimum. Day and Night shift long program.

WELMATION, INC.
31720 Stephenson Hwy.
Madison Heights, Michigan

YOUNG girl, between 17 & 20, for upholstery fabric shop. Call between 2 P.M. - 6 P.M. 531-5101

STATE and Federal Grantsman to compile information for preparation of grant documents for the City of Westland. Must be a Westland resident, salary commensurate with education and experience. Excellent fringe benefits. Apply City of Westland Personnel Office, 36601 Ford Rd., Westland.
An Equal Opportunity Employer

DIRECTOR Of Housing Commission. To assist in planning, directing and coordinating the various activities of the housing commission for the City of Westland. Must be a Westland resident, excellent fringe benefits. Apply City of Westland Personnel Office, 36601 Ford Rd., Westland.
An Equal Opportunity Employer

HOSTESS

Need friendly smile to greet people, pleasant atmosphere. Evening hours, full time. Apply in person.

STOUFFER'S
NORTHLAND INN
21000 Northwestern Hwy.
Sthfld

DRIVERS

needed for local hauling. Must have experience with tractors and trailers. Start $3 per hour with time and a half for overtime. Apply

12900 Newburgh Rd., Livonia

BEAUTICIANS. Hair dressers, experienced with following. Male preferred. Top wages. 425-4820

ACCOUNTANT-OFFICE MGR.
Southfield based heating & cooling contractor. Permanent position for strong individual able to manage several assistants. Responsibilities include accounts receivable, accounts payable, payroll, union reports, general ledger, minimum of 5 years experience needed for this position. CPA will be considered. Salary commensurate with ability. Ask for Judy. 559-6666

MECHANICS

Applications are now being accepted for full time auto mechanics with experience in front-end, brakes, electrical systems and tune-up. Certified mechanics guaranteed $6 per hour plus commission. Call Larry. 624-3400

MODELS

Free Lance for Commercial modeling campaign. $6.50 per hour, full or part time. Apply at

Ramada Inn
28225 Telegraph Rd., Sthfld.
Room 414, Fri., June 17, 10 AM - 2 PM

OWNER/OPERATORS

Truck Drivers, van or straight truck. Local delivery from Metro Airport. Reply to P.O. Box 622, Observer & Eccentric Newspapers, 36251 Schoolcraft, Livonia, Michigan 48150

RENTAL hostess, full time, for apartment complex, 11 AM - 7 PM, Thurs. through Mon. Westland area. 261-8010

CLEANING Woman, part time for apartment complex, Westland area. 261-8010

WAITRESSES

Midnights only. Apply in person at Palace Restaurant, 28904 W. Seven Mile, Livonia.

WOMAN over 21, for Sandwich preparation and wrapping, 5 days, experienced only. Call between 8-4 PM., Mon. - Fri. 453-0087

WANTED Ambitious people for phonework from our pleasant Southfield office. Permanent part time position. Call Mrs. Dungan, 3 pm to 9 pm. 557-2058

100 PEOPLE
NEEDED

For temporary light packaging work, no experience necessary, $2.30 to $3 per hr.

Somebody-Sometime
565-3500
Hrs. 9-4

500 Help wanted

BORED or Broke. You can earn $16 to $20 an hour. Full or part time positions available. Car and phone necessary. Call for interview. 862-7864

Retail
Management

Ongoing expansion program provides an opportunity to get into retail management for individuals who have retail sales experience.
Successful applicants will be placed in a training program, especially designed to prepare them for management responsibility. Attractive starting salary, regular salary review. Many employee benefits and excellent advancement potential. Individuals interested in exploring these opprtunities further - should contact Ms. Cook or Mrs. Perry at 833-6906

Winkleman's
Equal Opportunity Employer M-F

HELP WANTED for light factory work in printed circuit shop. Permanent, not summer only. Apply in person, front door only, 12090 Farmington Road, Livonia.

WANTED an experienced and mature saleslady for a boutique, full or part time. Northland Shopping Center. 478-2221

Barmaid-Bartender

Clam Diggers, a fine Chuck Muer Restaurant is accepting applications for an experienced night position. 30 - 35 hours per week. Apply in person 30555 Grand River, Farmington Hills, Michigan.
An Equal Opportunity Employer

MANY
PEOPLE
NEEDED

For a 1 week inventory at the Farmington area. No experience necessary. We have other light industrial work available when that is completed. Apply at 29449 W. 6 Mile, Livonia.

Kelly Services Inc.
Equal Opportunity Employer M-F

COOKS, for banquets and fine Evening shifts, several openings. Experienced person should apply in person to Chef Cleary, Plymouth Hilton Inn, 14707 Northville Rd., Plymouth.

NIGHT AUDITOR

Experience desirable. Apply in person

HOLIDAY INN,
OF FARMINGTON
38123 W. 10 Mi. Farm

DISHWASHERS, full time only. Must have neat appearance. Apply in person to Chef Cleary, Plymouth Hilton Inn, 14707 Northville Rd., Plymouth.

CUTTER GRINDER
LATHE OPERATOR

Farmington Hills, special cutting tool manufacturer. Days, generous overtime, steady work and all fringes. Well known established company. 566-0735
An Equal Opportunity Employer

INDUSTRIAL maintenance man, general experience desireable. Wixom area. Call Don Ward, 8AM to 5PM. 624-7700

COOK

Day and midnight shifts available. Good pay, paid vacations and meals. Apply in person

Livonia Big Boy
PLYMOUTH, FARMINGTON RDS.
421-4349

REWEAVER, experienced Reweaver wanted to repair burns and tears in clothing. 838-6300

MANAGER TRAINEES

Do you have growing pains? Growing nationwide company looking for good people to move into store management. Good pay, benefits. Apply in person Milo Discount Beauty Supply, 29457 W. 6 Mile, Livonia. 522-6441

DISHWASHER - nights. Farmington Hills restaurant. 851-4094

BARMAIDS

Full time, days or nights. Good pay, paid vacation and meals. Must be 18. Apply

SMART ALEX
FOOD & SPIRITS
WONDERLAND CENTER
(In the Market Place)
LIVONIA 522-6834

MACHINIST

With lathe experience helpful. Steady Days.

23874 Kean
West Dearborn

A.C. OPERATOR

Warner & Swasey. Days, full benefits. Must have own tools. Be able to set up and operate. World Mfg. Inc. 729-3900

GRINDER HAND

I.D. & O.D. Precision semi-production, must have own tools & read blue prints. Days, full benefits. World Mfg. Inc. 729-3900

500 Help Wanted

ATTENTION Parents. Summer job for your kids. Excellent opportunity for spending money delivering flyers. $1.25 per hour. Adult supervised. Dino's Pizzeria, 27581 W. Warren, Garden City. Ask for Jerry. 425-2570

EQUAL OPPORTUNITY AGENCY

PAINTERS, must have experience and transportation. 525-4414

BRAKE
MECHANIC

We have an opening for our new Westland Store. Must be experienced and certified or in the process of being certified. Call for application.

336-3500
Equal Opportunity Employer M-F

MAINTENANCE TRAINEE. Night shifts will train for Die Set-ups and minor Hydraulics & electrical repair. Must be mechanically inclined & 18 years of age. Apply in person. Plastics Division, 32722 W. 8 Mile, Farmington.

BODY MAN needed full time, must be experienced. Also need experienced painter. Apply in person, Tip Top Collision, 1338 S. Wayne Rd. near Palmer, Westland. No phone calls.

CENTRAL
STATION
DISPATCHER

Part time opening dispatching security guards.
Interview betw. 11 AM-7 PM

THE WHALL CORP.
18860 W. 10 Mile,
Sthfld

COUNTER Woman. Bravo's Hamburgers, 35650 Ford Rd., Westland.

MAITRE D' night manager. Must be experienced in table-side cooking. Bring resume for interview. 851-4094

SECURITY
GUARDS

Full time openings at industrial locations in Detroit and all other suburban areas.
Interview betw. 11 AM-7 PM

THE WHALL CORP.
18860 W. 10 Mile,
Sthfld

CARPENTERS, cement and roof men for small residential repair jobs. Call after 7 PM only. 493-4466

PHOTO FINISHING production work. NIGHT SHIFT. 40 hour week. We will train. Apply at Fox Photo, 775 Davis, Plymouth.
An Equal Opportunity Employer

We Need You At
northAmerican
Van Lines

If you want to own your own business, join northAmerican's growing fleet of owner operators.

northAmerican needs people like you. People who want to decide their own futures. We'll help you start on that future by giving you complete training and by providing tractors at reasonable down payments.

Like anything worthwhile it requires an outlay of time and an initial investment (a minimum of $2,100 to a maximum of $3,800) which includes the down payment on a tractor and interim living expenses while you take training in driving, business operations, loading and paperwork.

So if you're 21 or over, in good physical condition, have a good driving and work record, and meet the financial requirements and if you're looking for something more than just a job, contact us now.

CALL TOLL-FREE
800-348-2191
or write:
northAmerican
VAN LINES
P.O. Box 495, Dept. Nnw-500
Fort Wayne, Indiana 46801
An Equal Opportunity Company

PAYROLL CLERK 35 or older, 25 hours a week, $2.30 an hour. Vicinity of 7 Mile and Southfield. 273-0154

Production &
Machine Operators

We're now taking applications. Apply

S. M. C.
800 Junction, Plymouth

EXPANDING apartment management company looking for maintenance mechanic to do general work at several apartment buildings. Should have general knowledge of plumbing, heating, carpentry work. Must have own tools-truck. We supply parts, salary-benefits. Experienced only. 559-0855

DIE SETTERS
GRINDER HANDS
MACHINISTS

Steady work, good fringes. 6771 Haggerty Rd., Bellville.

WAITRESSES
ALL SHIFTS

Experience. Full time only. Excellent working conditions. Paid vacation, hospitalization available, other benefits. Apply in person:

Elias Bros. Big Boy
20225 W. 8 Mile, Detroit
(near Evergreen)

500 Help Wanted

Nugget Restaurant
DISHWASHERS & BUS BOYS
Full & Part Time
Apply in person, 8-5
No Phone Calls, Please
30685 W. 12 Mile Rd.
Farmington

EXPERIENCED Painter for outside work, located at Joy Rd. and I-275 Expressway, some ladder work, call 5 PM to 8 PM. 291-1711

FREE VOCATIONAL EDUCATION

The City of Livonia CETA program is seeking participants for CETA Vocational Education in AUTOMOTIVE MECHANICS. The program will begin in September. Tuition and books will be covered by CETA. Applicants must be Livonia residents, unemployed or underemployed for 30 days and high school graduate. Only those interested in a career will be accepted. Preference will be given to qualified applicants according to the rules and regulations of the department of labor. Applications must be made at the CETA office, 15420 Farmington Rd., 2nd floor, no later than 5 PM., Monday, June 20, 1977. For further information call 522-8870.
EQUAL OPPORTUNITY AGENCY

LIVONIA MANUFACTURER has immediate openings for experienced MILL HAND, BRIDGEPORT OPERATORS. Must do own set-up. Overtime schedule. Apply in person or call 261-8060.
Accum-Matic Systems, Inc.
11973 Mayfield

BARMAID
Must Be Experienced & Steady
5 Days, Wayne Area
728-1783

Too Young
FOR
Airlines?

18 & OVER

National firm now has immediate openings 10 free to travel Boston, LosAngeles, Miami and all other major U.S. cities and resort areas with unique, young fun loving business group to promote circulation for leading U.S. publishers. NO EXPERIENCE NECESSARY. Transportation furnished along with 2 week training at our expense. All applicants must be 18 or over, unattached and ready to start immediately if accepted. For a job that is fun, exciting and different, contact CINDY FRAZIER Monday thru Friday 11 Am to 5 Pm, Livonia 261-6807.

MATURE MAN needed for sales, retail experience necessary. Full time, benefits. Westland area Ace Hardware. Call Gary 729-5060

WAITRESS
Must Be Steady & Reliable
Experienced. Five nights.
Wayne Area 721-9260

MANAGEMENT TRAINEE

Needed now for this excellent entry level position. Ideal is located, established firm seeks career minded individual now! $6,000 plus. Call Mark

588-5400
Snelling & Snelling
PERSONNEL

CARPET & upholstery cleaners wanted, excellent opportunity for money hungry people. Only experienced persons need apply. Call Steve Howard 425-6030

SURFACE
GRINDER HAND

Experienced. Liberal employee benefits. Apply today.

S.M.C.
800 Junction, Plymouth

DIE REPAIRMAN, must be able to sharpen & maintain tooling for small stamping company in Redford area. 531-5444

MECHANICS. Full time & part time, for afternoons. Must apply in person. 12 & Evergreen Shell, 20050 W. 12 Mile, Southfield.

CONTROL COUNTER
(Ass't Manager)

For Nights and Weekends. Experienced male preferred. Able to organize leagues, and experience in lounge operation helpful. Excellent salary and benefits. Apply in person.

MAYFLOWER LANES
26600 Plymouth Rd.
½ Mile W. of Beech Daly

KINNEY SHOES now taking applications for full and part time. Apply within at 3914 Rochester Rd., S. of Wattles, Troy.

ATTENTION

RETIREES - Couples, Individuals. Permanent part time Janitorial positions available in the Oakland Mall area. Late night hours, some weekends. Also, Northwestern & 13 Mile area, evening hours. All five days per week. Apply in person 17143 W. 8 Mile Rd., Detroit between Greenfield & Southfield.

SALESPERSON

Hallmark Card Store, Northland Center. Mature sales person, preferably with good retail store experience and ability to add figures in your head. Permanent only need apply. 10AM to 4PM at Glenn's Hallmark, Northland.

MAN or Woman for part time office cleaning, early evenings Mon. thru Fri. 9 Mile-Coolidge area. 425-5740

FULL OR PART TIME
DIE MAKERS & REPAIR
DIE SET UP
Progressive Stamping Co., Inc.
2725 Nakota, Royal Oak
14 Mile-Coolidge Area

TOOL &
DIE MAKERS
EXPERIENCED
Now taking applications

STAHL MFG.
12282 Woodbine, Redford

WANTED - TENNIS INSTRUCTORS. Part time. Call for appointment. Farmington YMCA. 553-4020

GARDENER - Honest, reliable, experienced. Birmingham. After 4. 645-0587

ALARM INSTALLER or counter man with knowledge of wide variety of burglar and fire equipment. Good starting rates and benefits. Call 522-5610

500 Help Wanted

INSURANCE
UNDERWRITERS • RATERS
CLAIMS REPS
CLERICAL HELP

Michigan Insurance Personnel Service
(A Division of the Independent Insurance Agents of Greater Detroit)

We deal with many facets of the insurance industry, including the placement of insurance personnel.

Call us for help in finding the right job for you.

COMPANY PAID FEE
963-1846

MICHIGAN NATIONAL BANK OF DETROIT
Has Openings For

SECRETARIES

- Southfield & Troy Locations
- 55 WPM typing
- 80 WPM Shorthand minimum

Excellent salary, benefits and opportunity for advancement. Qualified applicants please call

967-1088

An equal opportunity employer M/F

TESTSTAND MANUFACTURER
HAS NEED OF
TESTSTAND MECHANIC OR
MACHINE BUILDER

MUST HAVE HYDRAULIC AND MECHANICAL EXPERIENCE

• 50 HOUR WEEK • BLUE CROSS
• 9 PAID HOLIDAYS

TESTEK INC.
12271 Globe, Livonia
SEE JERRY ROOSEN 422-7607

ALVIN'S

LADIES BETTER FASHION
SPECIALTY STORE
TO OPEN SOON AT
TWELVE OAKS IN NOVI

Interviews
MONDAY, TUESDAY ..... JUNE 20 & 21
at
RAMADA INN
28225 TELEGRAPH SOUTHFIELD

9 AM to 8 PM
SEEKING EXPERIENCED PERSONNEL
In MANAGEMENT, SALES, CASHIER, SHOES, ALTERATIONS, RECEIVING.
Both FULL & PART TIME.
EXCELLENT BENEFITS APPLY IN PERSON.

O&E

500 Help Wanted

WAREHOUSE Manager for NW suburban heating and air conditioning distributor. To be responsible for order service, and facility maintenance. College degree in a business related area - desired with previous warehouse experience a plus. This is a company where the right person has a future. Salary dependent upon qualifications. Those interested - please send resume and salary range to ESCO 24380 Indopile, Farmington Hills, Mi. 48018. Att. David Dixon.

NIGHT Barmaid or Bartender. Candle Glow Lounge, 23906 Grand River. (Old Redford) near Telegraph. Full time, will train. Ask for Robert Lewton. 538-0189

Die Leaders
Die Makers
Surface Grinders
Job shop experience. Progressive dies, line dies, long program. DTA member.
Waling Tool Co.
23485 Industrial Park Dr.
Farmington Hills

UTILITY MAN
Drive, Pick-up, maintain equipment. Fill in on tooling work etc. Prefer retired man or school teacher. Call Ed Kruger or Ron DeMeere, 15 Mile and Mound area. 939-0550

WANTED-Part time Midnight and weekend Janitorial service person. $3.25 per hour. Apply at 5 Mile, Haggerty Rd., McDonald's Restaurant.

BAR MAID, experienced days. Bobbies Lounge, 15414 Telegraph, Redford. 531-0189

MALE College Students interested in working with children, living in Birmingham, Farmington, Southfield, West Bloomfield. W.S.I. general counselors needed. Summer day camp. Call 356-8123

WANTED experienced TV Technician, paid vacation, company benefits. Salary open. 532-0200

HEELS & WHEELS
TICKET
WINNER

Floyd Dickens
33858 Orangelawn
Livonia, MI 48150

But you must call the Promotion Dept. of The Observer & Eccentric by 5 p.m., Friday, June 17, 1977, to claim your TWO FREE TICKETS TO THE FARMINGTON JAYCEES' HEELS & WHEELS 261-8600, ext. 243

CONGRATULATIONS

EXPERIENCED Barmaids and Waitresses, day and night shifts. A-Train Lounge, 48705 Grand River, Novi. 348-2820

SEAMSTRESS wanted, call 261-3130

NO EXPERIENCE NECESSARY. People needed to work part time in our Southfield office. Must have pleasant phone voice. Hours: 5-PM - 9:15 PM, Mon. - Thurs. 10 AM - 2 PM Sat. mornings. $2.50 per hour plus bonus to start. For further information call between 2 - 7 PM. 358-0405

TRAINEES - Southfield machine shop has openings for mechanically inclined men & women. Please call: 356-4201

FRONT DESK person, afternoon shift, PBX, light typing. Call Botsford Inn. 474-4800

MAINTENANCE man needed, Catholic church in Livonia, age 23 or older, call 427-5220

MAN WANTED to mow lawns, 18 years or older, experienced & a non - smoker. $3 an hour. 525-9123

AARDVARKS, FRIENDS
SUMMER HELP
Work part time - mornings, afternoons, or evenings. Must be a happy, talkative individual with pleasant phone voice. No selling, no pressure. Just fun. For more information call Bob 354-3087

CASHIER-CLERK, must be 18, afternoon & midnights available. Seven-Eleven Store, 160 S. Venoy, Westland. Apply in person only. No phone calls accepted.

MANAGER TRAINEE
Oakland County resident. Blue Printing experience helpful. $520 month to start. Apply, 22530 Telegraph Rd., Southfield, 9-11 AM, Monday, Wednesday, Friday.

Draftsman/Detailer
Automation equipment for handling of small parts. Liberal company paid benefits. Apply
Tri-Mation Inc.
20764 Whitlock, Farm
477-7490

FULL TIME and part time summer help wanted for phone company contractor. Apply at Novi Maintenance, 31831 Schoolcraft, ¼ Mile W. of Merriman.

JOURNEYMAN Electrician wanted. Good pay and fringe benefits. Apply at Novi Maintenance, 31831 Schoolcraft, ¼ Mile W of Merriman.

STOCK HANDLERS Needed for small plastics plant. No experience necessary. Must be 18 years old. Apply in person. Plastics Division 32722 W. 8 Mile, Farmington

Design Engineer
MECHANICAL
Experienced - one with ingenuity, creativity and initiative. Expertise in relating to Draftsmen. Excellent salary and benefits. Send resume to Personnel Dept. Wisco Corp. 10711 Northend, Ferndale, Mich. 48220

CASHIER-CLERK, must be 18, Mayflower Wine Shop, 873 Ann Arbor Trail, Plymouth. Apply in person only. No phone calls accepted.

MACHINE
HANDS
HES Tracer Lathe
Bridgeport Oper.
NIGHTS ONLY
OVERTIME-BLUE CROSS
HOLIDAYS-VACATIONS
H R Krueger
MACHINE TOOL INC.
31506 Grand River
Farmington
477-8400

ELECTRO Mechanical Designer, experienced. Enter pollution field, $14,000 to $16,000. Fee paid. Ray Greene Personnel. 399-1428

INTERESTED PERSON with preschool experience to organize part time program, beginning September - Westchester School. Previous experience recommended. 646-0512 or 642-0367

RECEPTIONIST-SECRETARY
Your all around office skills and outgoing personality will start you with this growing Real Estate firm. $700 up! See Joan Hartz.
569-0400
Snelling & Snelling
PERSONNEL

TOOL SHOP
Needs young man, eager to work. Job entails grinding, milling & assembling. 1-3 years experience necessary. Steady job with a future.
SHIELD TOOL 531-5050

COLLECTOR- full time permanent position. Plymouth - Telegraph area. If you have agency experience call for appointment at 537-7440

ELECTRICAL
APPRENTICE
Familiar with 110-220 power and machine control.
S. M. C.
800 Junction, Plymouth

MAIDS - MOTEL
Day shift. Apply Coach & lantern Motor Inn. 25255 Grand River, near 7 Mile. Apply 9 AM - 4 PM.

LATHE OPERATOR
Gage work with 5 years experience, full benefits. Air Gage Co., 12752 Stark Rd., Livonia. Apply in person.

BE A LEADER $9100
Top restaurant chain offers a challenging opportunity to career-minded person. Any college or management helpful. Rapid raises. See Frank Knight.
569-0400
Snelling & Snelling
PERSONNEL

DIE DETAILER for progressive dies with strong math capability. Good benefits & working conditions. Steady work. Hydro-Cam Engineering, 1900 E. Maple (west of John R).

ASSISTANT MANAGERS - Does managing money, managing people, controlling operation and advancement opportunities sound good? Add to that good pay and benefits. If so, then you should join the Burger Chef Management Team. Applicatioans now being taken. Call between 8 - 10 Am and 2 - 4 Pm Monday thru Thursday. 326-5333

Cosmetology Instructor Aid
For Tower High school, Cosmotology program full license required, with 2 years recent salon experience. Call Mrs. Buckbee, 775-1012, ext. 41

SURFACE
GRINDER HAND
Minimum 10 years experience. Liberal employee benefits. Redford Twp. location. Apply today.
STAHL MFG.
12282 Woodbine, Detroit

Material Handling
ENGINEERS
Mechanical & Electrical designers and estimators, lay-out and drafting.
We are looking for experienced engineering and technical personnel for all phases of conveyor system design. Non contributory hospitalization, pension plan, paid life insurance, educational assistance program and other benefits.
JERVIS B. WEBB CO.
Material Handling Specialists
WEBB DR.
Farmington Hills, Mich. 48018
553-1000 Ext. 478
An Equal Opportunity Employer

WRECKER DRIVER/Dispatcher. Must be 18 years old, neat and able to talk to customers. Experience helpful but not necessary. 646-1616

INDUSTRIAL
MAINTENANCE ELECTRICIAN
Auto parts manufacturer with plants located in Redford Twp. and Plymouth has immediate openings for a journeyman or licensed INDUSTRIAL MAINTENANCE ELECTRICIAN. 4-7 years experience in control wiring and trouble shooting, some light electronic experience, willing to lead and train an apprentice.
STAHL MFG.
12282 Woodbine, Detroit

RETIRED or Part Time Painter needed, work as you like. Mail replies to Box 181, Farmington, Michigan 48024

FULL or part time experienced counter clerk, apply in person only, in am hours. No phone calls. Michalak Bros. Ins. 18510 W. Warren.

ASSISTANT to Sales Person for home builder. College student welcome to work Friday only 1 to 8 PM. 626-8950

COOKS
FULL TIME DAY SHIFT
Salary based on experience. Excellent working conditions. Paid vacation, hospitalization available, other benefits. Apply in person.
Elias Bros. Big Boy
20225 W. 8 Mile, Detroit
(near Evergreen)

SPRINKLER-Man, Electrical and mechanical ability. Will train right person. 553-4179

MACHINE OPERATORS - male and female. 1089 John Rd., Rochester. 651-9321

PRODUCE MEN
Experienced for display work. Apply in person.
JOE'S PRODUCE
33152 W. 7 Mi. Livonia

DEPENDABLE Man with good transportation for permanent full time, shipping & receiving position. Call Mr. Glaser, Carpenter Audio Visual Inc., 730 West 8 Mile. 398-6300

LOOKING for a good person qualified in carpentry to rebuild a screened-in porch. References please. 642-3528

TELLER
FULL TIME
Experienced only need apply. Full time position available in Bingham Farms Plaza branch. Fringe benefits include paid vacation, and attractive starting rate. Please apply in person, Mr. Ponto, Manager.
SECURITY BANK
& TRUST CO.
30400 Telegraph Rd.
Bingham Farms Plaza Office
Birmingham
An Equal Opportunity Employer

INSIDE PARTS MAN for growing industrial parts company in Southfield. Will source, quote, purchase and follow up orders. Must have some knowledge of fork lift parts or auto parts. Salary commensurate with experience and ability. Forward resumes to L. McCombs, 18313 Glastonbury, Detroit, Mich 48219.

KIDS to pass out handbills, steady summer work. Apply Carmens North, 50 W. Tienken Rd. Rochester.

SURFACE GRINDER
AND
BENCH HAND
Job shop, 5 to 10 years gauge experience, top wages, air conditioned.
HANLO GAUGE & ENGINEERING
26530 W. 8 Mile, Southfield

EXPERIENCED, Turret Lathe Operator and assembler. Apply at Carter Controls inc., 31391 Industrial Road, Livonia.

Surface Grinder Opr. Experienced on high speed form tools, flat end and dove tail. Full fringe benefits. NW section.
MASTER-CUT TOOLS
525-9305

Fixture Builders
LEADERS
Benefits. 58 hour week.
GUARDIAN
MANUFACTURING CO.
12193 Levan Rd., Livonia
422-1333

SUPERINTENDENT for sub contractor, building experience helpful. 355-1334

FANTASTIC! Bored as a Secretary, Salesgirl or Clerk, like people and exercise? Fantastic opportunity for a new rewarding career with Elaine Powers Figure Salon. Looking for a warm, pleasing personality, will train. No experience necessary. Attractive, trim figure a must. Excellent opportunity for advancement and salary. Those interested in a career, need only apply. Full time position open. Call 326-7500

SERVICE
REPRESENTATIVE
Major Manufacturer of SPECIALTY Window covering products has an immediate opening. This is a full time position, and will offer a career orientated individual a chance for future growth. We will offer selected candidate complete training with a good starting salary, and full company benefits. Office is located in Troy. All expenses paid. To arrange an interview Please Call between 9:30 AM & 5 PM
689-2630
Ask for Miss CALDER

WELDER Needed for fabrication of weighing equipment. Minimum 2 years welding experience. Sterling Scale Co. 358-0590

DIE MAKERS
Minimum 4 years experience, $20,000-$30,000, includes profit sharing, pension plan, plus medical life insurance, paid vacation, other fringes. New modern stamping plant, 25 year old company, Troy area. Send resume to Box 604, Observer & Eccentric Newspapers, 36251 Schoolcraft, Livonia, Michigan 48150

MEN — WOMEN
High School Graduates wanted for important jobs in: Electronic system; repair, accounting, law enforcement, food service, medicine, dentistry, pharmacology, surveying, power generation, radar, specialized mechanics, construction, meteorology, parachute rigging, radio repair and operation. These are but a few of the many jobs we have to offer if you qualify. Contact or call your local Army Recruiting Office
3649 Metro Place Mall
Wayne, Michigan 48184
722-3388 or 729-3920

REFUSE DRIVER LOADER - experienced desired, steady work, overtime, benefits. Apply at Macomb Disposal Service Inc., 2201 Hamlin, Utica.

WAITRESSES and Barmaids wanted for the Red Door Night Club, 43711 Michigan Ave., Canton, call Tom Devereaux at 837-1278

MAINTENANCE
MAN for suburban townhouse complex. Salary plus living quarters. Rochester area. Call between 9 and 12 Noon weekdays.
652-0801

HYDRAULIC Tube Benders and Power unit builders for shop and field work. Permanent positions. Top benefits and wages. Experienced only. Call 261-4611

SENIOR PROGRAMMER
2 full years experience with COBOL applications. Full time position with paid retirement, insurance, vacation. Salary commensurate with experience. Send resume and salary requirements to: Arthur Frock, Livonia Public Schools, 15125 Farmington Rd., Livonia, 48154.
An Equal Opportunity Employer

LIQUOR & Beer Counter, evenings, apply in person, Shephard Drugs, Joy and Merriman.

ROLL Form Operator - experienced setting-up and operating roll form machine. Day shift. Excellent fringe benefits. Apply: 33106 W. 8 Mile, Farmington.
An Equal Opportunity Employer

BEAUTICIAN, male or female, with experience, 23 Mile-Mound. 739-5020

Welder 'B'
Immediate openings. Must be capable of welding in the flat position. Arc and/or M.I.G. experience.
Apply in person at Portec Inc., Paragon Division, 44000 Grand River, Ave., Novi, Michigan, 48050.
An Equal Opportunity Employer

WAITRESS Full time, cafeteria cashier, plus light food preparation. Apply in person before 3 pm 30400 Telegraph Rd. suite 144, Birmingham

DELI CLERK, mature person, full or part time, must be responsible and reliable. Farmington area. 474-3800

SENIOR
PROGRAMMER
Immediate opportunity available for an individual that has 2 years RPG - 2, Systems 3, Model 15 Programming with CCP background.
DETROIT PLAZA
HOTEL
in RENAISSANCE CENTER
Excellent salary and fringe benefits. Qualified applicants contact Sally Schneider Monday thru Friday, 10 AM - 4 PM.
568-8150

LIVE - INS
Home Care Aides to provide essential homemaking services. $150 per week plus room and board. Apply in person to
HEALTH CARE I
Suite 65A, 17000 W. 8 Mi. Sfld

RESPONSIBLE Painters, Wall washers and Window cleaners. Painters, own tools. Man & wife teams encouraged. Call only after 7 PM. 493-4466

SNACK BAR COOK
Nights & Weekends
Apply In Person
MAYFLOWER LANES
26600 Plymouth Rd.
½ Mile W. of Beech Daly

RESPONSIBLE Painters, Wall washers and Window cleaners. Painters, own tools. Man & wife teams encouraged. Call after 7 PM. 493-4466

NEED several persons to distribute and sell Smoke Detectors, profit, plus commission, full or part time. Phone for appointment 427-7237

ART DISPATCHER
Must be proficient Materials Handling. Responsibilities include: Supervising unloading and loading of trucks, carrying framed works of Art; setting up schedules, inventory control; developing efficient techniques. Must be willing to work flexible hours. References and resume to Box 576, Observer & Eccentric Newspapers, 36251 Schoolcraft, Livonia, Michigan 48150.

BRIDGEPORT & GENERAL machine hands wanted. Top pay up to $8.25. All benefits. Experienced only need apply. J.K. Tool Inc., 9175 General Court, Plymouth. 459-1922

COOKS
Full Time for swing shift, must have experience. Good pay for right man. Apply Palace Fine Foods, 31471 Southfield Rd., Birmingham.

AIRLINE TICKETING COURSE. See Education - Instruction classification (518).

JANITORS
Work 7-9:30, mornings, areas: Plymouth, Garden City, or Westland, or Troy, or Sterling Heights. Call Noon to 6 PM. 1-682-8728

NEEDED IMMEDIATELY, part time night auditor, Sun. & Mon. nights 11PM to 7AM. Full and part-time handyman needed, lawn care and minor room repairs required. Also need part-time weekend maids, day shift. Starting pay, $2.30 per hour. Must be 18 to apply for all positions. Red Roof Inn, 39700 Ann Arbor Rd., Plymouth. 459-3300

MOLDING PRESS
Male or Female - Full-time - 2nd or 3rd shifts. Must have good references. Good pay & fringe benefits. Apply:
Selastomer Detroit Inc.
23800 Research Dr.
Farmington Industrial Park
10 Mile - Grand River Area
Applications accepted
8:30AM to 4:30PM, Mon. thru Fri.
(No phone calls, please.)

DRIVERS
GENERAL
LABORERS
We are looking for drivers and general laborers who can work either short or long term assignments. If you have a home phone and car, you can be sent to temporary jobs from your home. Interviewing Mon. thru Fri. 9-3
26049 .5 Mi. at Beech Daly
29256 Ryan Rd. N. of 12 Mi.
MANPOWER
TEMPORARY SERVICES
An Equal Opportunity Employer

MANAGER for busy and expanding wallpaper and decorating center. We are a local company and have an opening for someone with retail-managment experience. Excellent opportunity for the right person. Call Mr. Knoppow, 477-5284

EXPERIENCE in bathroom remodeling needed for sales and management of small retail show room, apply in person only: Farmington Cabinet Co. 32210 W. 8 Mile Rd. between Merriman-Farmington Rd.

INDUSTRIAL
MAINTENANCE ELECTRICIAN
Auto parts manufacturer with plants located in Redford Twp. and Plymouth has immediate openings for a journeyman or licensed INDUSTRIAL MAINTENANCE ELECTRICIAN. 4-7 years experience in control wiring and trouble shooting, some light electronic experience, willing to lead and train an apprentice.
STAHL MFG.
12282 Woodbine, Detroit

BEAUTICIANS, experienced, 60% & up, good benefits, excellent working conditions. Must have following. 545-3440

ASSISTANT Store Managers - Large multi store tire and auto service dealership looking for aggressive young people. 2 to 3 years management or sales experience required. Send resume to: Box 544, Observer & Eccentric Newspapers, 36251 Schoolcraft, Livonia, Michigan 48150.

Welders-Arc
EXPERIENCED ONLY
Top Pay-Benefits
Steady Work-Overtime
Farmington Area
535-6604

NOW interviewing for experienced wrecker drivers, part and/or full time. Apply in person only. Harold's Mobile Service, corner Ann Arbor Rd. & Sheldon, Plymouth.

WAREHOUSE MANAGER, excellent salary and bonus. Experience necessary, dispatching skills a plus. Must live close to Troy. Send resume with references and desired salary to Box 574, Observer & Eccentric Newspapers, 36251 Schoolcraft, Livonia, Michigan 48150.

ATTENTION HOMEMAKERS
Experienced working with other women in party plan? MERRI-MAC TOYS has openings for Supervisors in your area. Hire and train ladies to demonstrate Top Quality toys and giftware. No investment, no deliveries or collecting. Call collect to Ann Baxter, 319-556-8881 or write MERRI-MAC, 801 Jackson, Dubuque, Iowa 52001

BEAUTICIAN WANTED
Sean's Hair Fashions, 3955 Auburn Rd. at Adams, Auburn Heights. 852-1441

MEN & WOMEN
NEEDED
For LIGHT FACTORY WORK, including running machinery. Must be at least 18 year old. Pay - $2.30 per hour. Report to:
EMPLOYERS
Temporary Service
26533 Grand River

MAIDS WANTED
Apply In Person
HINES PARK INN
36655 Plymouth Livonia

DRIVERS WITH GOOD Driving Records. Ice Cream St. vending. Apply Penguin Ice Cream, 34025 Schoolcraft, near Farmington Rd., between 12-3 PM.

Telephone Sales
If You Can Sell
Over The Phone
WE WANT YOU!
Evenings 4 to 8. Saturday 10:30 to 2:30. No experience necessary. Salary plus commission and fast raises. Redford area. Call Marc Wallman between 2 and 8 PM 533-5702

COLLEGE STUDENTS $100 per wk. guaranteed plus commission. Ice Cream - st. vending. Apply 13580 Mermiman, Liv. between 12-3

OWNER-Operators wanted. Late model tractors, sleeper cabs. At least 8V71 power, 9513 transmission, 38,000 lbs. rear axle. Call 843-7962

TOP PAY
Housewives, students, work in our Livonia office - telephone soliciting. Morning from 9 AM to 1 PM or evenings 5 to 9 PM. Hourly plus bonus program. Call
522-5064

GM MECHANIC - Certified and experienced only need apply. We want only the best. Top wages and benefits. Call Dave Crom, Red Holman Pontiac-GMC 721-1144

DINOS PIZZA
Delivery help wanted. Apply in person 27255 W. 7 Mile, Redford Twp. 531-6330

GUARDS
FULL & PART-TIME
All shifts available
GOOD PAY
Excellent benefits
255-2600

EXPERIENCED seamstress for womens apparel shop in the Tel-12 Mall 355-5280

MALE and FEMALE applicants needed for positions open 139 W. Maple 644-4254
Birmingham Employment Bureau

502 Help Wanted Dental-Medical

MEDICAL TYPIST for Doctor's office, 7 Mile and Middle Belt Area. 35 to 40 hours per week, occassional Saturday mornings. Must have own car. Call for interview 841-1900

NURSES-RN or LPN, all shifts. Paid Blue Cross. Pleasant working conditions. Call Mrs. Craig 354-3222

DOCTOR'S receptionist and assistant. EKG and X-ray experience. Blue Cross, typing necessary. 25441 W. Warren, Dearborn Hts. 274-0641

DENTAL ASSISTANT
Full time position available for enthusiastic individual. Certified or 1 year experience required, knowledge of Orthodontics preferred. Excellent salalry and unlimited benefits. Westland area. 722-5130

NURSE'S AIDES
Full time positions now available. No experience necessary. Classes now beginning. Be paid while you train. Apply in person
UNIVERSITY CONVALESCENT & NURSING HOME
28550 Five Mile Road, Livonia
Located between Inkster & Middlebelt Roads.

MEDICAL Receptionist. Northwest Clinic, part time, could lead to full time. Pleasant working conditions, requires extensive telephone work. 538-2020

RN. Part time, relief. Excellent working conditions. Small private nursing home. Call Mrs. Mercer. 557-3333

DENTAL Assistant - chairside, experienced only, full time. Westland. 728-1730

RNs-LPN
Use the skills that you have been trained for, work in the best of working environments. Apply your managerial training in a professional setting. Excellent benefits and competitive salary. Apply in person.
University Convalescent & Nursing Home
28550 Five Mile Rd., Livonia
Located between Inkster & Middlebelt Rds.

CHURCH RELATED
NURSING HOME
Has an opening for a part-time RN or LPN. Competitive salary and outstanding fringe benefits program. For more information call Mrs. Liles, Evengelical Nursing Home, 8:30 AM to 4:30 PM.
836-1700

RNS & LPNS
Full or part time. Days & Afternoon Shifts. Apply
ARNOLD HOME
18520 W. 7 Mile
KE1-4001, Ext. 38

RNS or LPNS
Part time, day & afternoon shifts. Apply
WILLIAMSBURG
Convalescent Ctr.
21017 Middlebelt, Farm.
Between Grd River & 8 Mile
476-8300

502 Help Wanted Dental-Medical

MEDICAL Assistant for Surgical Group practice, 4 days, 12-5, excellent working conditions. Grand River-8 Mile. 478-7735

LPN-Alcohol Treatment Center at Wayne County General Hospital. 721-5190

DENTAL assistant, experienced, full time, Redford area, call 7 to 9 PM. 353-7687

DENTAL ASSISTANT experienced, Birmingham, chairside duties, with future front office responsibilities. Full fringe benefits including profit sharing & pension. 647-7739

NURSE AIDES
Full-time, all shifts, experienced preferred but not necessary. Apply in person.
WILLIAMSBURG
Convalescent Center
21017 Middlebelt, Farm.
Betw. Grd. River & 8 Mile

TWO full-time needed, Garden City. Typist with insurance knowledge. Medical Assistant with venapuncture. 522-3770

MEDICAL SECRETARY
Adept in operating room reports for a surgical clinic, experience with insurance forms helpful. Complete corporate benefits available including retirement plan. Southfield Area. LU 2-6927

LPNS and RNS
Needed for all shifts. Full and part time. 210 Bed extended care facility. Pleasant working conditions, friendly atmosphere. Contact, Director of Nursing, Venoy Continued Care Center, 3999 So. Venoy Road, Wayne, Michigan. 326-6600

RECEPTIONIST
DENTAL OFFICE
NEEDS SHARP MATURE PERSON for Receptionist of a busy group practice. Must have EXPERIENCE. Good Benefitsm Farmington - Livonia area. For appointment please call
478-2112

NURSES AIDES, afternoons and midnights, for 210 Bed, extended care facility. Apply in person, 3999 So. Venoy, Wayne, Michigan.

CHAIRSIDE Assistant, Birmingham area, experienced, attractive, full time assistant with neat appearance. 644-1172

RECEPTIONIST FOR Modern Westland Dental Office. Experienced with business office skills. 422-5560

X-RAY
TECHNICIAN
Part-time 3 to 4 mornings per week
For X-Ray office
937-8155

LPNS or RNS, full time or part time, 3-11 pm shift, fringe benefits, paid blue Cross, call Mrs. Strand Howell 517-546-4210

CERTIFIED EMP, Redford Ambulance Service 537-4452

HISTOLOGY TECHNICIAN certified. Full time, day shift, experienced only. Excellent salary and benefit program. For details, contact, Garden City Hospital, Ext. 277. 421-3300
An Equal Opportunity Employer

RN'S
with Psychiatric experience. All shifts, full or part-time. Apply in person.
Ardmore Acres
Hospital
19810 Farmington Livonia
474-3500

RN NEEDED; part time position for busy allergist's office. Farmington Hills area. 851-6655

EXPERIENCED Medical Assistant. Must know all insurance. Typing, knowledge of X-ray helpful, for busy Orthopedic Office in Southfield. Monday through Friday, no evenings. 569-2369

PART TIME Medical Help for Physician office. W. Bloomfield Area. Please send complete resume to Box 596, Observer & Eccentric Newspapers, 36251 Schoolcraft, Livonia, Michigan 48150

RN'S, LPN'S
DAYS & AFTERNOONS
Apply in person
MEDICO'S
RECOVERY CARE CENTER
22355 W. 8 Mile Rd.
3 blk. W. of Lahser
255-6450

RN
Supervisory Position
Full, or Part Time
Pontiac 334-4732

MEDICAL
RECEPTIONIST
Experience Necessary
Top Salary. Benefits
Northwestern 12 Mile area
358-5710

MED TECH
Departmentalized Clinical Laboratory has opening on midnight shift, for registered Med. Tech. with 6 years experience. Excellent working conditions. Salary commensurate with experience. Call 544-2321

NURSE AIDE
TRAINING CLASS
Beginning June 28th for all shifts. Earn and learn. Good pay and benefits. Pleasant surroundings. Apply Monday through Friday, 9 AM to 4 PM
FARMINGTON NURSING HOME
30405 Folsom Rd. Farm.
477-7400

RECEPTIONIST, experienced, full time, for dental office. Redford area, call 7 PM - 9 pm. 353-7687

MEDICAL Assistant or LPN for Southfield OB Gyn. Full time, must know vena-puncture and BP. Previous experience preferred. Call Denise 9 till 5 559-4800

OPHTHALMOLOGIST'S OFFICE assistant. Visions, fields, minor surgery. Full time. Northwest suburban area. Reply to Box 572, Observer & Eccentric Newspapers, 36251 Schoolcraft, Livonia, Michigan 48150.

RN or LPN
Needed for full time day shift, 7AM-3PM. All benefits. Apply: Dorvin Convalescent & Nursing Center, near Livonia Mall. 476-0550

OPHTHALMOLOGIST'S OFFICE - Full time. Insurance, Blue Shield, Medicare, Medicaid. Ophthalmologic terminology helpful. Northwest area. Send resume to: Box 572, Observer & Eccentric Newspapers, 36251 Schoolcraft, Livonia, Michigan 48150.

YOUNG woman to do insurance work and other general office work for Chiropractor. Must have experience with insurance work. 537-5451

RNS, LPNS
Pleasant Surroundings, Good benefits. Apply
30405 Folsom
Farmington Hills
Contact Mrs. Lindow RN
Director of Nursing
477-7400 Ext. 35

502 Help Wanted Dental-Medical

OPHTHALMOLOGIST'S busy office, receptionist, full time. Experience with pegboard, Blue Shield, Medicare, Medicaid and Ophthalmologic terminology helpful. Reply to Box 572, Observer & Eccentric Newspapers, 36251 Schoolcraft, Livonia, Michigan 48150.

RN needed, part time position for busy Allergist's office. Farmington Hills area. 851-6655

DENTAL HYGIENIST. Full time, for group practice, call Mary, 532-3062

SECRETARY needed in Physician's office. Should know Blue Cross, Blue Shield and Medicare billing. Bookkeeping helpful. Wage contingent upon experience. Benefits. 332-0139

RN - LPN
All Shifts. Good starting salaries. Modern facilities. See MRS. FERGUSON
Nightingale West
8365 Newburgh Rd.
Westland Nr. Joy Rd.
An Equal Opportunity Employer

DENTAL Assistant, experienced in four handed dentistry. Congenial working atmosphere. S. Redford area. 273-4525

NURSES AIDES, orderlies, all shifts, fringe benefits, good salary, apply at Edgewater Convelescent Center, 22811 West 7 Mile, Detroit.

PSYCHOLOGY MAJOR
BA experience in behavorial modification. Prefer non-smoker, over 25. Southfield. Call 644-7895

NURSES' AIDES
WEEKEND POSITIONS Now Available. FULL-TIME Positions, ALL SHIFTS. Mature Persons. See Mrs. MAYVILLE
Nightingale West
8365 Newburgh Rd.
Westland Nr. Joy Rd.
An Equal Opportunity Employer

RNS - LPNS
Enjoy flexible hours, top pay, variety or continuity of assignments in nursing homes or hospitals near you. Call now. Health Care I. Owned and operated by nurses.
Suite 65A
17000 W. 8 Mile Sfld
569-2585

NURSES AIDES and male attendents with experience and own transportation needed immediately for private duty and staff relief. Earn $2.60 to $3.25 per hr. Call Health Care I 569-2585

MEDICAL transcriptionist wanted, part time for Farmington Orthopedic practice, experienced preferred, call Mr. Crum 474-1870

504 Help Wanted Office-Clerical

CASHIER/RECEPTIONIST
Sharp individual who enjoys meeting & serving the public. Must be able to type & work with figures. Bus exp. desirable, not necessary. Creditthrift of America, Inc. 32160 Plymouth Rd. Livonia. EOE

KEYPUNCH 3 or 4 years experience preferred, day shift, key tape experience helpful. NW Suburban area. Large Medical Clinic. Call Personnel for interview 538-4700

MATURE Receptionist for large Medical Clinic. NW Suburban area. Experience preferred. Contact Personnel Dept. 538-4700

FULL TIME
Help needed. High school grad, needed to work in real estate office full time, salary determined by experience. Ask for Joan Downing.
559-1300

TYPIST
Part-Time OCR typist for the Eccentric, 1225 Bowers, Birmingham. Immediate employment. Will train a good typist for OCR. Call Barry Jensen 644-1100

EXPERIENCED Mag Card Operator-Legal Secretary wanted for young Southfield Law Firm. Must have shorthand & dictaphone experience. 353-8100

SECRETARY
Part time, summer, full time, Fall. Taking applications: Monday thru Friday, 10 AM - 2 PM. Livonia Family Y, 14255 Stark Rd., Livonia.

AUTO DEALER
Needs immediately experienced bookkeeper. Good pay and fringe benefits. Call Martha Hart at 474-0500
ROGER PECK CHEV.
30250 Grand River
Farmington

LEGAL SERVICE
CLERK
Need bright individual with good clerical skills for full time beginner position in our Legal Dept. Duties include mail handling, filing, photo copy & light typing.
Birmingham location. Excellent employee benefits & promotional opportunities. Call Vicki Sata for appointment 645-2700
LIBERTY MUTUAL
INSURANCE CO
(Telegraph at 12½ Mile)
An Equal Opportunity Employer

BOOKKEEPER - to maintain records including General Ledger & Journal entries thru final Trial Balance. We are a corporation consisting of several divisions doing one million in sales & service. Salary commensurate with experience. Attractive fringe benefits. Write Box 624.
Observer & Eccentric Newspapers, 36251 Schoolcraft, Livonia, Michigan 48150

SECRETARY
For 1 person office of Nationwide Search Firm. General secretary functions, dictation a must. Limited bookkeeping 643-0800

SUBURBAN
OPPORTUNITIES
JR. SECRETARY, to $585. Fee Paid. Type 50, S.H. 80. Opportunity to advance. Southfield.
MAG CARD, $750+. Fee Paid. Experienced. Insurance background preferred. Southfield.
SECRETARY, $715. Fee Paid. Accurate S.H. Good typist, 1 year experience, college a +. Farmington.
ACCOUNTS PAYABLE, to $735. Fee Paid. 2-3 years good A/P experience. Novi.
SECRETARY, to $810. Fee Paid. Diversified. Confidential duties. 2 years minimum experience. Southfield.
CREDIT CLERK, $680+. Fee Paid. Accurate typist. Requires some consumer credit or consumer finance experience. 9-Tel.
CLERK/TYPIST, $520. Fee Paid. Sharp beginner. Type 45 WPM. Southfield.
Call Mrs. Evans 477-9840
SUBURBAN PERSONNEL

LEGAL SECRETARY
Some experience. Salary open. Near Livonia Mall. Call Mr. Krandle 477-8333

INVENTORY CLERK - wanted inventory girl for retail chain located in Southfield. Good with figures, experience helpful but not necessary. Paid Blue Cross, profit sharing. Call 358-1191

LEGAL Secretary, experienced. Excellent fringe benefits. Call for interview. 963-2340

If you have household goods to sell . . . now is a very good time!

BANKAMERICARD
master charge

TWIN ACTION RATES
2 ISSUES
15 WORDS
$6.00

(No changes or cancellations; household goods only)

The Observer & Eccentric Newspapers

522-0900 Wayne County
644-1070 Oakland County
852-3222 Rochester/Avon

O&E

504 Help Wanted Office-Clerical

EXECUTIVE SECRETARY
FEE PAID - $975
Excellent opportunity for a career minded gal! Start at the top at this suburban firm, if you type 60 wpm and take some shorthand.
TOWN & COUNTRY EMPLOYMENT CENTER
474-1717

GENERAL OFFICE
Full, time. Apply in person Engineered Heat Treat, 31271 Stevenson Hwy., Madison Hts.

BOOKKEEPER. Must have some experience. 453-4411
Jack Selle Buick
200 Ann Arbor Rd., Plymouth

SECRETARY for Building company office, in Birmingham. No prior experience required, but must have Business School training and good shorthand and typing skills. We will train on job. Call 644-4024

ACCOUNTING CLERK
Starting Salary to $850 for excellent Western Suburban MULTI-PLANT Company. Desire 2 years Accounts Payable experience and ability to learn Accounts Receivable and Cost. Excellent benefits. Fee Paid. Interviews Immediately.
ALLIS-JOHNSON PERSONNEL
Quakertown Plaza, 32969 Hamilton Farmington Hills 553-3100

SOUTHFIELD LAW firm desires clerical help, light typing, shorthand and mag card preferred. Will train if necessary. Salary commensurate with ability. 353-6690

BILLING Clerk, must be experienced, high school graduate, see Nancy Hollis at Advance Watch Co., 12360 Beech Daly Rd., between 9AM - & 12 noon

EXPERIENCED legal secretary for Southfield office. Call 353-1611

GIRL FOR GENERAL OFFICE. Secretary wanted for general office, prefer experience I'M looking for a housewife who would like to work from 3 to 5 hours a day. For interview call 326-7660. Ask for Ron.

RECENT High School Grad, good typist skills, full or part time. For appointment call 478-7222

SECRETARY-Permanent part time. Experienced preferred, not afraid to accept responsibility. Light typing, insurance company moving to Troy area July 644-0611

MATURE, experienced Bookkeeper, interested in career, payroll, sales tax, bank reconciliation, accounts payable. Call Pat, 353-7000, after 5 P.M. 549-5121

Commercial advertising company opening 3 new offices in Farmington, Livonia and Southfield needs office help. Full or part time. Typist, $4 per hr. Receptionist, $4.50 per hr. Stenographers, $5 per hr. Secretaries, $6 per hr. Apply at
RAMADA INN
28225 Telegraph Rd., Sthfld., Room 414. Fri., June 17, 10 AM - 2 PM

MALE OR FEMALE secretary - receptionist for Downtown Birmingham interior design firm. Skills required: typing, dictation, light bookkeeping 645-0510

FULL CHARGE BOOKKEEPER
We need a dependable, hard working, full charge bookkeeper, with a minimum of 3 years experience. This person should also have experience working with Accounts Receivable, Accounts Payable and Payroll's taxes. This position requires knowledge of general office procedures, neccessitating accurate typing and good grammar. Salary is negotiable. Located in Troy area. If you have the above qualifications please send your resume to Box #620Observer & Eccentric Newspapers, 36251 Schoolcraft, Livonia, Michigan 48150

SALES SECRETARY Farmington Hills manufacturer's rep office needs reliable general office person with good typing skills and telephone personality. Salary commensurate with ability 478-4150

FOR YOU OPPORTUNITIES

EXECUTIVE SECRETARY South field firm, good typing, shorthand and organizational ability. Benefits, $750 Fee paid

ADMINISTRATIVE ASSISTANT Troy firm, excellent typing and experience, shorthand helpful. Salary open. Fee Paid

FIELD REP Social Work Degree some work experience. $8500

LOIS RAY PERSONNEL
559-0560

GIRL for small Southfield office, biling and dictaphone experience preferred 353-1670

PART TIME SECRETARY, 10 AM - 4:30 PM. Brokerage firm, Southfield area. Shorthand helpful. 358-2282

HEELS & WHEELS TICKET WINNER

Gary G. Griffin
31915 Chester
Garden City, MI 48135

But you must call the Promotion Dept. of The Observer & Eccentric by 5 p.m., Friday, June 17, 1977, to claim your TWO FREE TICKETS TO THE FARMINGTON JAYCEES' HEELS & WHEELS. 261-8600, ext. 243.

CONGRATULATIONS!

PERSONNEL PUBLIC RELATIONS SECRETARY. Experienced only, for diversified position involving above responsibilities and then some. Excellent salary and benefit program. Apply at: Garden City Hospital, 6245 N. Inkster Rd., Ext 277 421-3300
An Equal Opportunity Employer

POLICY TYPIST

Immediate opening in pleasant Southfield office. Must be able to type 40 WPM with accuracy. Good working conditions and benefits. Contact: MRS. C. DRISCOLL at 353-3500 for an interview.
An Equal Opportunity Employer

GENERAL OFFICE - Person to assist in general office duties on a seasonal basis. Typing and light Math required. Call Mrs. Hawker at 398-2300

MATURE Reliable Woman to do minor bookkeeping (Posting), and some secretarial work. 20 hours per week in Novi, Northville area. Apply in writing P. O. Box 404, Farmington, Michigan, 48024.

BOOKKEEPER
Need ambitious person for accounts payable and accounts receivable in busy retail store. Benefits and opportunities for advancement. Call Ruby. 477-5284

SECRETARY - RECEPTIONIST for Birmingham - Realtor. Typing essential, shorthand not required. Interesting, varied work in pleasant atmosphere. 4 weekdays & Saturday. Call Mr. Richards from 8 A.M. to 5 P.M. 646-6000

WARD CLERK, must type. Full time, day shift. Apply Arnold Home, 18520 W 7 Mile.
KE1-4001, Ext. 38

504 Help Wanted Office-Clerical

SECRETARY needed for Southfield office of national organization. Must be people oriented and possess good typing skills. 37½ hour week. Paid Blue Cross, life insurance, and other benefits. Salary negotiable from $120 per week. Rewarding work and pleasant surroundings. Affirmative action employer. 557-5353

SECRETARY, general office duties, $440 per month. 525-4414

Accounting Clerk

PART TIME (20-25 Hours Per Week) Must have recent experience with cash receipts journal, bank reconciliations & accounts payable. Will assist with other general office duties as assigned. Apply at Observer & Eccentric Newspaper
36251 Schoolcraft Rd.
Livonia, Mich. 48150

LEGAL Secretary, experienced in Domestic Relations, good typing, no shorthand, excellent salary. Fringe benefits. Downtown law office 965-5055

BOOKKEEPER for Southfield based construction firm. Immediate opening, excellent opportunity for the right individual with 2 years prior experience required. Salary commensurate with experience. Please send resume to Jack Brachel, % Aglo Restaurant Inc., 23600 Telegraph, Southfield, 48034

PART TIME Accounts Receivable Clerk with math aptitude, no experience necessary, possible 20 or 25 hours. Southfield area. Call between 9AM-1PM. Ask for Sandy. 569-1010

LEGAL SECRETARY TRAINEES
Several openings with outstanding law firms for individuals with accurate typing. Good opportunities, company benefits, company pays fee. Call Carole Berhorst

American

Personnel Agency 355-5526

EXECUTIVE SECRETARY
Must have initiative, possess excellent secretarial skills, including shorthand, be energetic & enthusiastic. Forward Resume including employment references & salary history to Box 618, Observer & Eccentric Newspapers, 36251 Schoolcraft, Livonia, Michigan 48150.

SECRETARY for Novi area firm. Math, typing, phone skills required. About $140 per week. Mr. Eckstrom 349-7600

FULL TIME Executive level Secretary for 1½ girl office. Haggerty Rd., Pontiac Trail area. Pleasant surroundings with the challenge of varied responsibilities. Salary commensurate with ability. Send resume to Box 560, Observer & Eccentric Newspapers, 36251 Schoolcraft, Livonia, Michigan 48150

PART TIME
EARN SUMMER $$$
GRADS-TEACHERS HOMEMAKERS

REGISTER NOW FOR TEMPORARY ASSIGNMENTS HIGH PAY RATE AND NEVER A FEE!
•SECRETARIES
•TYPISTS-CLERKS
•PBX RECEPTIONISTS
•KEYPUNCH
IMMEDIATE SUBURBAN OPENINGS. CALL TODAY!
569-6144
SUNNY GIRLS

MATURE, experienced office girl for small office vicinity of Pontiac Silverdome. Call & ask for Gail Phillips 338-6131

EXPERIENCED girl for general office to start immediately. 353-7905

SECRETARY. insurance office. Pleasant voice. Full or part time. Minimum 30 hours. Opening immediately. Own transportation. Livonia 522-7777

Sharp person over 25 with good business skills and background in Pharmaceuticals. Novi area. Call Miss Harrier weekdays between 10 AM and 3 PM
349-5000

OFFICE TRAINEE to learn operations and mini-computer needed for Royal Oak financial company. Mature woman with at least 3 yrs. office experience. Must be able to type and be available at once. Good salary and benefits plus excellent working conditions makes this a real career opportunity. Please call Mr. Brooks for interview 399-9800

RECEPTIONIST TYPIST. Farmington area. Must be good typist. 476-0396

TYPIST

RECEPTIONIST BILLING CLERK - with at least 5 years experience. Monday thru Friday, full time (or short hours). Blue Cross, vacation, bonus

624-9575

INSURANCE AGENCY
Southfield - Experienced Secretary - Personal Lines. Salary open, benefits provided. Call Mr. Lipson 353-6074

MATURE woman, excellent shorthand, typing, basic bookkeeping knowledge, minimum 5 yrs. experience for professional society. Mrs. Wehrley 273-2180

GENERAL OFFICE

SOUTHFIELD
Property Management Firm seeks sharp gal for Payroll & Payroll Taxes, Accounts Payable, Bank Reconcilations. Typing 50WPM. Bookkeeping knowledge or background helpful. Call 557-2500

SECRETARY for Southfield Law Office, legal experience preferred but not necessary. Full time. 569-0888

EXECUTIVE Secretary to vice president of land development company with legal or leasing experience. Excellent typing and dictaphone skills. Excellent salary. Call for appointment. 362-1373

LEGAL Secretary. Birmingham law firm needs secretary with good to excellent typing skills, dictaphone experience and at least 2 years office experience 642-2000

CUSTOMER SERVICE
Mature person for a full time position in the Customer Service Dept. of The Observer & Eccentric Newspapers located in Livonia. Must have at least 3 years recent experience in public contact work and ability to work with numbers. Good telephone manner a must. Full company benefits. If you are seeking a challenging position, apply in person, Thursday & Friday, between 9 AM - 5 PM:
OBSERVER & ECCENTRIC NEWSPAPERS
36251 SCHOOLCRAFT
LIVONIA, MICH.
An Equal Opportunity Employer

504 Help Wanted Office-Clerical

TRAINEE
Lite Typing
Southfield Area
Ask for Roy 557-0770

CLERK - TYPIST, shorthand, high school graduate, Insurance office, Southfield area. Will train. Good benefits. 354-8080

OFFICE manager & secretary for hot air balloon company - exciting work. $450 month. Rochester - Birmingham area 651-5666

CLERK TYPIST
National firm in Southfield. Pleasant modern office. Must be good typist. Permanent position, good salary and benefits. 353-0300

FMGTON-FEE Paid-$700
Farmington Company needs your out going personality and good secretarial skills. Great chance for advancement too!
TOWN & COUNTRY EMPLOYMENT CENTER
474-1717

SECRETARY
With excellent skills to work full time in new Southfield office. No shorthand required, but experience on dictaphone helpful. Prefer Payroll and Personnel record knowledge. Good benefits 353-0250

SECRETARY to manage office operation of Bloomfield Hills Consulting Engineering Firm, mature person for permanent position involving general office duties, legal Secretary skills a plus. Starting salary comensurate with experience. Position available July 1, send Resume with salary requirements immediately for interview. Browne Associates, 25 W. Long Lake Rd., Bloomfield Hills, MI 48013

SECRETARY/RECEPTIONIST
Evenings, 5 to 9:30 PM. Mon. thru Thurs. all day Saturday. Bloomfield area. 646-9200

RECEPTIONIST - For Birmingham law firm. Answer phones, greet clients, sort mail, water plants, some light typing. Ideal position for woman returning to work. Salary $500 to $550. With benefits and fee paid

SECRETARY - For Birmingham architect. Good steno skills and some experience required. Salary $670 with full benefits and fee paid

BOOKKEEPER - For Troy Accountant. Beautiful new offices. In charge of all phases of internal bookkeeping. Salary $850 to $886. Fee Paid

LEGAL SECRETARY - for Southfield law firm. With good shorthand, typing, and corporate experience, you'll earn $736 to $950. Fee Paid

ADAMS & MARTIN PERSONNEL
920 E. Maple BIRMINGHAM
646-5600

UNDERWRITING
Major Insurance company is looking for mature college graduate with a business or math background for a group insurance department. Excellent advancement opportunities. Birmingham area, call between 9AM-4PM. 644-4100, ext. 16
An Equal Opportunity Employer

SECRETARY
General office, Southfield. Manufacturer's Rep., accurate typing and shorthand skills, self-starter, salary open. 569-1225

SECRETARY - Experienced and capable of supporting manufacturers rep to automotive industry. Good shorthand and typing skills. Self-motivated. 13 Mile & Southfield. 646-4820

Accts. Receivable Cashier

Mature, hardworking individual needed full time for suburban newspaper located in Livonia. Position requires the processing of a high volume of incoming A/R Payments. Must be good with figures, good calculator ability, accuracy and ability to work with the public a Must. Full company benefits. Applications now being accepted
Observer & Eccentric Newspapers
36251 Schoolcraft
Livonia, Mich.
An Equal Opportunity Employer

GIRL FRIDAY. Small office, excellent typing, billing, quotations, filing, letters, some shorthand. Must have telephone sales ability. Some experience desired. Livonia area 522-1200

SECRETARY

Southfield Manufacturer has opening for experienced Secretary. Duties include typing, reception, order processing and filing. Reply to Box 552, Observer & Eccentric Newspapers, 36251 Schoolcraft, Livonia, Michigan 48150.

TYPISTS & RATERS

No experience necessary, Oak Park based company, call Mr. McDonald,
968-1010

SECRETARY

for Division office of large Food Management Company. Office soon to be relocated to Southfield. Excellent typing skills, (55 wpm), good telephone manner, and ability to perform basic accounting tasks. Good opportunity for recent graduate.
GREYHOUND FOOD MANAGEMENT, INC.
496-1400 ext. 262
An Equal Opportunity Employer

STENOGRAPHER, IBM executive typewriter, shorthand essential, law office. Honeywell Building, Southfield, 559-3600

SECRETARY, some legal experience preferred. 2 afternoons per week or 6 hours. Must live in Birmingham area. 646-3939

CAR BILLER, experienced, Southfield Dodge, Inc., Tel - Twelve area. 24625 W. 12 Mile Rd. Ask for Rebecca Bird 354-6600

NEED A Temporary Job?

OFFICE PERSONNEL POOL has immediate openings for:
SECRETARIES
TYPISTS
RECEPTIONISTS
One easy phone call will give you all the information you want.
478-8350
OFFICE PERSONNEL POOL
Affiliate of PPA
Temporary Personnel Since 1946

OFFICE MANAGER
Must be able to type, take shorthand & do basic bookkeeping for Real Estate Development business. Troy. Salary will be commensurate with experience. Call 643-7576

SECRETARY/RECEPTIONIST. Full time, permanent position. Typing, light bookkeeping, construction experience preferred. Call 541-1100

504 Help Wanted Office-Clerical

SECRETARY for Birmingham office, professional attitude, and excellent typing necessary. Dictaphone and mag card experience helpful, will consider recent high school grad. 644-6800
Equal Opportunity Employer M/F

NORTHWEST Detroit Contractor wishes to hire Secretary with contracting background. Salary plus benefits. Full time. Send Resume to 19101 West Davidson, Detroit, Mich 48223. Personnel Department.

GENERAL OFFICE

Responsible person needed to handle diversified office duties. Neat appearance, pleasant personality and reliability a must. Permanent position requires experience with business machines and light typing. Apply Mon. thru Fri. 8 AM -12 noon at,
DOUGLAS FOODS CORPORATION
32416 Industrial Rd., G.C.

SECRETARY
Challenging, versatile position in busy sales office for experienced secretary. Excellent fringe benefits. 7 Mile & Middlebelt area. 478-2060

TYPIST - CLERK, must be mature and dependable. Dictaphone experience necessary. Age not important. Dearborn area. Call for appointment. 933-4430

SECRETARY, some legal experience preferred. 2 afternoons per week or 6 hours. Must live in Birmingham area 646-3939

CLERK TYPIST
To perform general clerical activities. $7,327 to $8,006. Must meet the following CETA eligibility requirements:
•Farmington Hills resident
•Family income with a 70% of the lower living standard income level.
•Registered with MESC
•Unemployed for 15 weeks or more, or whose family is receiving AFDC
City of Farmington Hills
31555 11 Mile
474-6115

RECEPTIONIST with personnel background desired. Duties will include processing and typing of related personnel data. Filing and general assistance, experienced only need apply in person from 1:30 to 4:30 only. No phone calls please. Aero Lite Inc. 7550 Walnut Lake Rd. W. Bloomfield, E. of Haggerty Rd.

VARI-TYPIST with secretarial skills needed for Downtown Detroit office, good working conditions and excellent benefits. Please call Miss Auerbach at 965-3939

PART TIME Experienced, legal secretary, for Bloomfield Hills Law Firm 647-6863

General Office

Typing & Lite Bookkeeping
Southfield Area
Ask for Cheryl
557-0770

EXECUTIVE SECRETARY
Spacious office can be YOURS today in beautiful Bloomfield for if you are people-oriented with top skills. To $900, call Lee.
588-5400
Snelling & Snelling
PERSONNEL

TYPIST I
$7,189 - $7,646
TYPIST II
$8,102 - $9,472

All applicants must be residents of Oakland County, high school graduates or equivalent and able to type 40 corrected words per minute. Typist II applicants must have at least 2 years of clerical experience or 6 months experience immediately following graduation from a business, voational school. Applications are also being accepted for C.E.T.A. funded positions, under Titles II and VI. As such, applicants must also: (Title II) Be unemployed for at least 30 days preceding application or underemployed (working but a member of a family whose total annual income does not exceed the appropriate lower living standard level OR (Title VI) Be a member of a family whose total annual income does not exceed the appropriate lower living standard level AND receiving AFDC; OR be unemployed at least 15 weeks AND receiving unemployment compensation, ineligible for unemployment compensation or have exhausted all available unemployment compensation. In addition, for both Titles II and VI applicants must be residents of Oakland County, but not the cities of Pontiac, Royal Oak, Southfield, Troy, Farmington Hills or Waterford Township.
For further information or to make application, contact,
The Personnel Department
OAKLAND COUNTY
1200 N. Telegraph
Pontiac, Michigan, 48053
PHONE: 858-0530

A Merit System, Equal Opportunity And affirmitive Action Employer
Daniel T. Murphy
County Executive

NW. DET. DOCTORS OFFICE
Top Salary for individual knowledgeable in all phases of Medical business office procedures. Diversified & Responsible position for person with Receptionist & Insurance billing experience. Will also train for computer billing. Excellent salary & benefits. Send resume to Box 614, Observer & Eccentric Newspapers, 36251 Schoolcraft, Livonia, Michigan 48150.

INSURANCE UNDERWRITER
Commercial - Casualty (Minimum 2 years Experience). Office located in Troy. Excellent salary structure, life & medical package plus free pension & co. stock program. Call Mr. R. E. Eversole.
HOME INSURANCE CO. 879-2400
An Equal Opportunity Employer

Radio Station needs switchboard operator with strong secretarial skills to start immediately. Contact Georgia Micciche WOMC, Ferndale. 546-9600
An Equal Opportunity Employer

SECRETARY

Diversified duties. Typing, shorthand or speed skills. Salary and advancement commensurate with ability. Private parking. 35 hours, fringes. 5510 Woodward, 1 block north of Art Institute. Ms. Zoe: 875-7100

MATURE, experienced office girl for small Southfield office, including typing, posting and light bookkeeping. 354-4333. 352-1692.

TYPIST to work full time in new Southfield office. Excellent skills, dictaphone experience helpful. Good benefits, available immediately. 353-0250

SECRETARY. Position open in Multi Hospital system, northwest suburb. Background in planning and personnel helpful, but not necessary. Three years, plus experience. Competitive salary, excellent fringe benefits. Send resume to Box 616, Observer & Eccentric Newspapers, 36251 Schoolcraft, Livonia, Michigan 48150.

504 Help Wanted Office-Clerical

AUTOMOBILE BOOKKEEPER. For accounts receivable & payable. Experience only. Crestwood Dodge 421-5700

EXPERIENCED typist. Purchase orders, invoice, quotations. Wixom area. 349-4200

EXECUTIVE SECRETARY, permanent part time. Southfield area. Challenging position for executive secretary serving top executives. Call for appointment. 557-2757

PART Time Girl needed with general office skills. Must be good typist, salary open. 5 days weekly, hours 10AM-2PM 357-1204

RECEPTIONIST

Beautiful Bloomfield offices need you to meet, greet and plan travel schedules. Professional group offers great location. $675 start. Call 562-8900.
Your New Boss Pays Our Fee!
HARRIET SORGE PERSONNEL

KEYPUNCH-KEY TAPE OPRS. Schoolcraft - Middlebelt area. Minimum 6 months experience, full & part time, days, afternoons & midnights. Call between 10 AM-12 Noon. 522-1710

RECEPTIONIST and Typist wanted. Only experienced need apply. Call between Monday thru Friday, 10 to 12. Ask for Pat. 559-6161

SECRETARY

Join the team at $750 - $900 start in super suburban location. Secretary with strong skills needed by busy partner today. Call 562-8900.
HARRIET SORGE PERSONNEL

CLERK-TYPIST for Birmingham office. Permanent 20 hour week, 1-5PM daily. $3.74 hourly. Reply to Box 600, Observer & Eccentric Newspapers, 36251 Schoolcraft, Livonia, Michigan 48150.

PRUDENTIAL
We currently have an opening for Junior Steno (Shorthand required). Permanent employment, pleasant working conditions. Executive office facilities located in Southfield. 5 day week, paid vacation, excellent employee benefits. Phone Personnel for interview 357-5000
Equal Opportunity Employer M/F

SECRETARY

Excellent typing, shorthand and general office skills required. Prior legal or insurance experience favored. Flexibility of schedule required so overtime can be worked without advance notice. For further information call Personnel Department
ALEXANDER HAMILTON LIFE INSURANCE OF AMERICA
12 Mile & Farmington Rd
553-2000

SECRETARY wanted to Production Manager, Shaw & Slavsky, Inc., Plymouth Schaeffer Road area, 834-3990

SMALL manufacturing company has opening for payroll and accounts payable clerk. Hours 8 AM - 5 PM; 5 days a week. Starting salary commensurate with experience. Company paid Blue Cross - Blue Shield, Zimmer Mfg. Industries, 12601 Marlin, Detroit. Contact Betty McMahon 531-7280
An Equal Opportunity Employer

FEE PAID RECEPTIONIST
Grace the front desk of this plush accounting firm with your poise, professional manner and office expertise! To $675. Call Sheri Day.
569-0400
Snelling & Snelling
PERSONNEL

SECRETARY (for Synagogue) good typist, shorthand, knowledge of office machines, self starter. Full time 548-9000

SALES SECRETARY
Television representative located in Southfield has opening for sales secretary. Experience or some media knowledge required. 353-3370

Mag Card Operator

Insurance background desired. Supervisory abilities. Top salary, excellent fringes. Southfield location. Mrs. Chernoff
353-2200

MATURE woman for Dental office for Accounts Receivable and Collection. Bookkeeping experience. Full time. Fringe benefits. Call after 3:30 P.M. ask for Mrs. Mevis. 352-8406

FILE Clerk for CPA Firm in Southfield. Pleasant working conditions. Evenings. 968-4549 398-4134

SECRETARIES CLERKS TYPISTS KEY PUNCHERS

We have many openings for temporary employment in a number of areas and companies. Call or apply at
Somebody-Sometime
420 Village Plaza, Dearborn
565-3599

BOOKKEEPER - Accountant. N. W. Suburbs. Experience thru trial balance, including all payroll taxes. Please send resume in confidence to Box 606, Observer & Eccentric Newspapers, 36251 Schoolcraft, Livonia, Michigan 48150.

PART TIME help wanted at insurance agency. Located at 10 Mile & Lahser. Shorthand and typing required. Call between 9-4 PM 357-2330

STENOS CRT OPRS TYPISTS

MONEY ISN'T EVERYTHING
But it sure does come in handy for most things. If you'd like to add a little extra money to your life, why not do it with a temporary job? Work when you want to in different places with different people. A little extra money is a nice feeling.
Interviewing Mon. thru Fri. 9-3
26049 5 Mi. at Beech Daly
29256 Ryan Rd. N. of 12 Mi.
MANPOWER
TEMPORARY SERVICES
An Equal Opportunity Employer

SECRETARY, Legal, experienced, good personality. 453-8647

CLERK-TYPIST
Minimum High School graduate. Type, 50-60 WPM. 8AM-4:45PM. Monday thru Friday. Full benefits. Starting salary, $233 Bi weekly. Call Joe Petrucci, Dun & Bradstreet, 961-4395

STENOGRAPHER

Looking for diversified position in the Birmingham area? Qualified candidates with typing skills, 55 wpm & shorthand, 90 wpm, please apply at our main office.
1ST FLOOR
Detroit Bank & Trust
211 W. Fort, Detroit, 48231

ONE GIRL OFFICE
PART-TIME, typing and dictaphone, good hourly pay. Southfield 7 Mile area. Mr. Cowen. 535-7855

504 Help Wanted Office-Clerical

GENERAL OFFICE - good opportunity in 2 girl office in Farmington for recent HSG, who can continue to work in the fall. Pleasant working conditions and a variety of duties. Must type at least 50 wpm, accurately. Non-smoker preferred. $130 per week to start. Please call between 9:30AM-4PM. Butler Publications, Inc. 477-4180

KEYPUNCH OPERATOR

EXPERIENCED. We are a manufacturing company using System 3 Computer. Full responsibility for Data Entry. Full time days, excellent benefit program. Novi area. Call Mr. Borngesser for appointment.

349-3990

OFFICE at large apartment complex needs mature woman. Interesting work. Posting rents, leasing apartments and handling tenants' complaints. Apply by mail only. Balmoral Club Office, 30246 Southfield, Southfield, Mich. 48076

BOOKKEEPER/SECRETARY
Diversified position with growing company involved in corporate and residential leasing. Peg board system accounts receivable - basic responsibility. Typing required. Must be able to deal with public in a pleasant and cooperative manner. Prior experience helpful but will train suitable applicant. Submit resume in letter in own writing, stating salary requirements. Globe Interior Rentals, 1100 E. Maple Road, Troy, 48084.

EXECUTIVE GIRL FRIDAY

Experienced Secretary to fill position in Sales company. Requiring intelligence, productiveness and occasional overtime. Salary open. Contact R. Miller.
APPLIED MFG. CO.
TROY, MICHIGAN
588-8160

SECRETARY Southfield Law Office, accurate typist 75 WPM minimum 358-0630

A-LINE Plastics is now accepting applications for a clerk typist, for shipping and receiving. 38880 Grand River. 477-5430

INSURANCE large Southfield agency needs an experienced girl in their life and health department. Send resume to Box Number 598, Observer & Eccentric Newspapers, 36251 Schoolcraft, Livonia, Michigan 48150

PART TIME office girl, approximately 20 hours weekly. Need good typing statistical skills. 8AM-5PM Monday through Friday. Apply Lifetime Doors, 30700 Northwestern Hwy., Farmington Hills, Mich.

PERMANENT position for intelligent girl to work in Accounting office of large retail chain. Must be very good with figures. 8 Mile, Telegraph area. Mr. Pearlman. 353-0160

ACCOUNTING SECRETARY

If you have an outgoing personality and are detail oriented, this is an excellent opportunity. Fee Paid. $625 month. Call Diana
644-4600
SNELLING & SNELLING AGENCY

LEGAL SERVICE CLERK
Begining position for conscientious person who can move up in company. Lite typing, handle mail, good benefits. $481 month. Call Carol.
644-4600
SNELLING & SNELLING AGENCY

LEGAL SECRETARY
Active Southfield law firm specializing in Insurance Defense and Subrogation, requires well organized, experienced Legal Secretary. Good typing, dictaphone, knowledge of Pleadings & Legal Procedures required 358-5500

Are you available for TEMPORARY ASSIGNMENTS? If you have office skills, register now for short or long term assignments.

TEMPORARY NO FEE

COLLEGE STUDENTS & TEACHERS register now for summer work

Secretaries
Typists
Dictaphone
Switchboard
Key Punch
General Office Skills

Work where you want and when you want. For your convenience, we have 7 interviewing offices

LIVONIA DETROIT
MT. CLEMENS CLAWSON
WYANDOTTE OAK PARK
DEARBORN

Call 967-0339 for office nearest you

WITT Services

LEGAL Secretary. Small Southfield office. Experience mandatory. Mr. Keene 354-1130

SECRETARY needed for Farmington Hills area. Good benefits. Call Linda Wildrig 851-9500

TEMPORARY OR PERMANENT
WE NEED IMMEDIATELY
Legal Secretaries - Typists - Commercial & Personal Lines girls - Bookkeepers.
E. M. SPEARS & ASSOC.
1044 Buhl Bldg., Det., Mi. 48246
963-0810

RECEPTIONIST for law firm, Southfield - 12 Mile area, pleasant personality and telephone voice essential, typing required, call Jan. 557-8300

SOUTHFIELD law firm, Ty-data, MTST or mag card operator, experienced only, legal background helpful but not required, call Jan 557-8300

506 Help Wanted Sales

CAREER OPPORTUNITY
Manage Showroom
For national fabric wholesaler and distributer, located in Michigan's newest design center. Must have textile background and Sales experience.
CALL
FOR APPT. & INTERVIEW
643-6222

PAYNE FABRICS
A Mead Company
Equal Opportunity Employer M/F

CAMERA salesmen, retail sales experience necessary. Good knowledge of photography. Full time and part-time positions. Mr. Jablin, 353-2222

PHARMACY Clerk wanted. Experience preferred but will train. Must be over 18. Apply at Sav-On Drugs, 44485 Ann Arbor Rd., Plymouth.

506 Help Wanted Sales

LADIES interested in losing weight and making some money. Have a home show. 261-4887

MOVE UP

In the exciting world of Commercial and Investment Real Estate Sales. A limited number of openings now available with well established office offering the finest listing, selling and training aids available. Also an opening for an experienced industrial property salesperson - needed to follow up on leaves. Call Ward or Gary Partridge at 681-2111 or 965-8759

THOMPSON - BROWN REALTORS
is adding to its staff. Start a career in Realty. Call us if you live in Birmingham, Bloomfield, West Bloomfield, Franklin or Farmington Hills. Call
SHEILA RAYMOND
OR
NEIL DEVINE
642-0703

MICHIGAN Catholic is seeking an experienced sales person for their retail advertising department. Salary plus commission and fringe benefits. Please send resume to advertising director, 644 Selden, Detroit, Mi. 48201. No phone calls.

ATTENTION INVESTMENT SALES
Largest financial institution of it's kind, has limited openings for professional Sales Representatives. Unlimited prospects, complete training course, with salary and commission program. Very high income potential. Call for a confidential interview Mr. Koczara 968-1000

A RARE OPPORTUNITY

To sell new as well as used homes awaits you. If you have the desire to be successful in a Real Estate Career we would like to talk to you. Full or part-time openings. For a confidential interview Call Jerry F. Edwards or Steve Barnes 553-8100

SARA COVENTRY
Is hiring full time & part-time Manager. Opportunity to earn an annual five figure income. Call for interview appoint ment between 9-12 noon 585-8093 or 362-2715

SALES HOST OR Hostess to work in single family home subdivision (Keatington Hills) near Lake Orion. Must be personable and enjoy working with people. Hours 1-6 Daily, Saturday and Sunday, closed Thursday. For information call Fred Spennachio 12 to 7PM daily except Thursday. 851-3993

CAREER PEOPLE
Are you looking for a chance to improve yourself? Nationally known company has opportunity for three people interested in position with advancement. Opportunity earnings from $12,000 depending on your ability. Bonuses and incentive program available. For personal interview Call Larry. 326-7660.

GIRLS with Polaroid Cameras to work evenings in night clubs, full or part time. Must be over 18. Phone before 3PM. 557-7692

THE BEST things we have to offer is unlimited opportunity, rapid advancement and the highest compensation to people who still believe that you have to work for what you get. If you have what it takes to prove your sales ability, call Mr. Curry 898-2600

WHAT IS YOUR GOAL?

1) More interesting work
2) More Security
3) More Opportunity
4) More Money

Earl Keim Realty of Dearborn, in Livonia needs two full time associates. Experience not required. Let's talk it over. Call and ask for all Al Owen 261-1600

TOP Marketing Company seeking demonstrators for Non-stick cookware in major department stores. Part time and full time available. Guarantee plus benefits. Contact Ms. Benson 893-0900

ASSISTANT manager needed for busy wallpaper store. Experience required. 477-5284

A REAL ESTATE CAREER

The Real Estate field today is more interesting and challenging than ever before.
If you believe your full potential is not being challenged, and you seek a change, we would like to tell you more about us and what we have to offer.
For a confidential interview call:
JACQUELENE PONSONBY
Associate Broker-Manager
Woodward Associates, REALTORS
1550 No. Woodward
Birmingham, Mich.
(Woodward at Big Beaver)
646-8000

MATURE sales & stock person, preferably with some knowledge of china. Full time. Apply in person. The Cricket Box, 44461 Ann Arbor Rd., Plymouth 455-3332

EXPERIENCED SALESWOMAN for gift shop & wedding invitations, full & part time. Must type. Miracle Wedding Village 21745 W. Warren, Dearborn Heights

STOCK BROKER CAREER
If you have a college degree and/or extensive sales and would like to train as a Stock Broker, here is your chance. $9600 during training. Potential earnings unlimited. Fee Paid.
MANAGEMENT TRAINEE
For Finance company. College or sales background needed to train in all phases of finance management. Training salary, $8500. Fee Paid.
PREFERENCE PERSONNEL
362-3420

DOES an income of $20,000 to $25,000 interest you? Are you able to meet people easily and do you have sales ability? World's largest Catholic Fraternal has an opening for such a man. For details call 681-5442

ADULT wanted for retail sales & service in plumbing & electrical supplies, must be knowledgeable, full or part time retirees welcome, flexible hours. Apply at Murray's Ace Hardware, 27207 Plymouth Rd., Redford.

HIGHER COMMISSIONS

PLUS EXCEPTIONAL BONUS SCHEDULE NOW AVAILABLE.
Experienced Real Estate Sale People preferred, but will consider training inexperienced men and women if qualified - so come on in now and let's talk about your future!! Call Jack Pomeroy. 559-3344

506 Help Wanted Sales

OPPORTUNITY KNOCKS!

We are expanding. Join a national franchise. If You like people, are ambitious, wanting to earn $12,000 - $15,000 or more the first year, why not take advantage of the opportunity. Realty World provides the best training courses available at no cost to you. We also pay the highest commissions, plus a monthly bonus Plan. For more information, call Realty World, Camelot at 525-5603. Ask for Walter Tabaka

SALES or Buying. Part or full time. Mature person. Elliott's Saddlery, 217 N. Main, Plymouth. 455-1800

SALES REPS, male and female, commercial & industrial experience preferred. 537-4652

CAREER OPPORTUNITY
Manage Showroom
For national fabric wholesaler and distributer, located in Michigan's newest design center. Must have textile background and Sales experience.
CALL
FOR APPOINTMENT INTERVIEW
643-6222

PAYNE FABRICS
A Mead Company
Equal Opportunity Employer M/F

SALES TRAINEE
Oakland County resident. Blue Printing, Engineering Supply. $480 a month to start. Must have car. Apply 22530 Telegraph Rd., Southfield, 9-11 AM, Monday, Wednesday, Friday.

SALES POSITION
FOR MEN'S WEAR
FULL TIME or PART TIME
at
LION STORE
BLOOMFIELD
MIRACLE MILE
TELEGRAPH, SQ. LAKE RDS.
Apply in Person
See MR. LEO

NEED MONEY?
Security - unlimited opportunity? Distributors wanted, part - full time, sales - management. Shaklee Products 459-1879

SALES PERSONS

Wanted, who are experienced in business & commercial sales. State wide associated with Partridge & Associates. For more details call

Red Baron
422-8220

SALESLADIES. Full time infants' & children's apparel. Experienced. Mature. Berlin's (Orchard Mall) 851-5110

SALES REP.

Excellent opportunity for aggressive salesperson, full or part time. Experience necessary. Salary, commission and benefits. Southfield office. Call: MRS. SOFFERIN
557-2100
BONDED COLLECTION CORP.

EXPERIENCED, plastic laminate Salesman to service home centers, cabinet shops, lumber yards. 7 County Sales area. Salary plus commission. 831-0467

SALES
FINANCIAL PLANNING
Woodmen Accident and Life. A mutual insurance company founded in 1890, has an opening for an aggressive, motivated individual in its Financial Planning Unit. The person we hire will receive the finest training the industry has to offer plus salary and full commissions paid as earned. College degree or equivalent sales experience desired. If you feel you can qualify, call Bruce Mirto, Monday morning. 453-8900

$900 MONTHLY

Hiring for West Suburban area. Summer, & Permanent openings.
Call:
534-3104

506 Help Wanted Sales

AUTO PARTS SALES PERSON. Male - Female. Should have automotive knowledge. Experienced or will train. Full time only to work in Detroit area stores. Must have good phone voice and pleasing personality. Many benefits. Call for information, Mon. through Fri., 9 AM - 4 PM. 834-7997

REAL ESTATE
MANAGEMENT

Rapid expansion creates several positions for experienced Real Estate Sales People. We are seeking self motivated individuals who can recruit, train and assist new sales people. We are a multi-office company and offer the right individuals advanced training, company car and bonus plan. For confidential interview contact Jack Keoshian

Century 21

TODAY 538-2000

SALES PERSONNEL for heating and cooling company. Also telephone solicitors needed. 255-5698

SALES
MEN & WOMEN
PART TIME EVES-WEEKENDS
Apply In Person
HUGHES HATCHER
WESTLAND CENTER
(Wayne & Warren Rds.)

BIG OPPORTUNITY TO EARN BIG MONEY!
If you are a licensed, exp.

506 Help Wanted Sales

EXPERIENCED Saleswoman for contemporary women's store, part time. Must be aggressive and have strong fashion background. Experienced only need apply. Birmingham 851-6368

INTERESTED IN SELLING REAL ESTATE?
We have openings in our Livonia/ Farmington Office. For Details Call....
TYE CULVER
Chamberlain
476-9100

EXCELLENT opportunity for Sales Person. Financial background preferred, but others considered. Call for appointment 644-8600

REAL ESTATE
SALES PEOPLE
FULL OR PART-TIME
Experience not necessary. Earn extra commission through our investment company. FREE TRAINING. Ask for Jim Reardon
SUMMIT REALTY
27520 5 Mile, Livonia
522-4440

DISTRIBUTORS wanted for new highly effective weight loss and control product. Excellent part time income opportunity. Call 9 AM - 7 PM. 453-2998

WE WANT YOU, IF!
you enjoy helping people, have at least 25 hours to devote per week, can work some time on some weekends, & have a willingness to improve yourself through our numerous approved free classes
CENTURY 21
Libby & Assoc., Inc.
864-3232

WORK YOUR OWN HOURS
Playhouse Co. is now taking applications for ambitious women over 18, for Christmas help in several suburban areas. No experience needed, we train, no cash investment, must have No experience needed, we train, no cash investment, must have car. 729-9666. 722-8842

WE'RE EXPANDING!
Openings for trainees, experienced sales associates, associate brokers, and sales managers. Commission plan up to 70%. For personal interview, call JOE E. NORWOOD
Norwood
No. 12, Inc. 478-2000

EXPERIENCE in cabinetry and or plumbing fixtures needed for sales and management of small retail show room. Apply in person only. Farmington Cabinet Co. 32210 W. 8 Mile (between Merriman- Farmington Rd.

REAL ESTATE
Opportunity Knocks
for the right individual to join the newest of CENTURY 21's 3,000 offices nationwide. We are looking for management oriented individuals, professional salespersons and unlicensed persons looking for a career in real estate serving the Southfield - Lathrup area. We offer the following advantages:
- Pre-licensed training
- Quick start program
- Bonus plan
- Excellent commission
- Int'l Referral Service
- Multi-list computer

Don't hesitate, call "TODAY" for a confidential interview. Ask for Jack Keoshian
Century 21
TODAY 538-2000

SALESMAN. Full or part time. For Statewide Publication. Experience preferred but not necessary. Call for interview Mon. thru Fri., 10 AM-3 PM. 453-5220 or write M.S.P.C.O.A., Box 322, Plymouth, Mich. 48170

BE A PROFESSIONAL
We will train you in Michigan's finest Real Estate School and provide you with all the modern tools and facilities needed in the Real estate profession. Highest comissions paid and very lucrative incentive plan.
For details, call 522-8300
Ask for John Buggy
Integrity
Realtors

SALESLADY for specialty shop. Tel 12 Mall. Fully experienced only 355-5280

507 Help Wanted Part Time

MALE, part time, loading furniture. Approximately 16 hours per week Monday through Friday. Call between 8AM-9AM ONLY 642-6564

MATURE intelligent woman to work part time at diversified position in small office. Duties include answering phone, processing orders billing, record keeping, typing and filing. Approximate hours 10-3, Monday thru Friday. 838-0040

PHONE WORK - Experience helpful. Part time only. Good pay plus bonuses. At 9 Mile-Lahser. Call Brenda between 1-9 PM. 353-8890

GIRL wanted for snack bar, over 18. Farmington area. Call Bonnie 474-4182

KEY PUNCHING. Some experience necessary 851-4400

HEELS & WHEELS
TICKET
WINNER

Irwin R. Livernois
28298 W. Ten Mile Rd.
Farmington Hills, MI 48018

But you must call the Promotion Dept. of The Observer & Eccentric by 5 p.m., Friday, June 17, 1977, to claim your TWO FREE TICKETS TO THE FARMINGTON JAYCEES' HEELS & WHEELS. 261-8600, ext. 243.

CONGRATULATIONS!

SECURITY GUARD
NORTHLAND AREA
Part-time weekend work. All shifts. Corporate offices of international service company.
Call 569-5700 ext. 291 - between the hours of 4 PM and 6 PM.
Equal Opportunity Employer M/F

SHOE SALESMAN, 10 to 15 hours per week, retiree with experience preferred. Red Wing Shoe Store, 25545 Five Mile Rd. Redford. 533-1256

MAN or woman for part time office cleaning, early evenings Mon. thru Fri. 9 Mile-Coolidge area. 425-5740

O&E

507 Help Wanted Part Time

CERTIFIED Swim Instructors. For Summer employment. Livonia Family Y. 14255 Stark Rd.

FEMALE wanted for part-time sales position, must be personable. United Paint Decorating Center 455-0250

CLEANING LADY for office. Nights or weekends, part time. 522-9105

SECURITY OFFICERS
Part Time-Weekends. Retirees Welcome. Uniforms Furnished. 2240 Middlebelt, Suite 219, G.C. 261-8290

HOSTESS
For Residential Builder's Sales Office. Weekend work in Bloomfield Hills location. Please call our business office between hours of 10 - 11 AM Or 2 - 3 PM. Robertson Bros. Company, Bloomfield Hills 858-2580

PART-TIME EMPLOYMENT
Michigan Army Nat'l Guard
VETS - Enlist at same rank held at time of discharge. High School Seniors-Enlist, train after graduation. Learn and earn. Compare this to any part time job. Over $50 a month for 16 hours of your time. Pay for that car, bike, boat, etc. Apply in person
American Legion Post 396
Middlebelt at Ford Rd.
Garden City
9 AM-6 PM June 14 thru 19
Call 422-9660

MATURE CLEANING LADY
For large apartment complex. Ask for Miss Jones 652-0808

STUDENT
Over 16 for Large Apartment complex. Ask for Miss Jones 652-0808

DELIVER LUNCHES, Southfield area 9:30 AM - 1:30 PM. Mon. through Fri. Must have car. $3 per hour. Days: 358-1611; Eves.: 352-6926

PART TIME office help for training school. Hours flexible, typing, filing, etc., Southfield area, call Mr. Floyd. 644-2800

EARN extra income the Amway Way. As little as $15 gets you started in a business of your own. Get the whole story. Phone 459-9120

JANITOR
Experienced floor man. Part time-Evenings. Schoolcraft-Middlebelt area 831-5031

508 Help Wanted Domestic

WOMAN WANTED either 5 day or live-in, older children, excellent pay. 681-3030

BABY SITTER, my home 2 or 3 days per week. 6 Mile - Farmington area. Must be 18 years old 477-3513

MATURE woman to babysit for 2 year old. Mon. thru Fri. 8 am - 5 pm. my home, must have transportation. 9 Mile - Telegraph area 353-8940

LIVE IN housekeeper, Farmington Hills area. 851-0580

CAPABLE person wanted for light housekeeping and to care for 1½ year old every Thursday. Must have references & own transportation. Southfield 559-9081

MATURE WOMAN wanted in my home to baby sit 3 children. Northville area 349-4159

COOK. Full time, 11 am to 7:30 pm. Fringe benefits. For small private nursing home in Southfield. 557-3333

HOUSEKEEPER. Full time, fringe benefits. For Small private nursing home in Southfield 557-3333

COMPANION - Live-in for invalid lady. Lovely W. Bloomfield home. Give Medication, some light housekeeping. $100 weekly. 646-5615

BABY SITTER, 5 days weekly, preferably my home. 12 Mile-Evergreen area. Call after 6PM. 526-1499

MOTHER'S Helper, part time. For 3½ year old and infant. Experience necessary. References. Own transportation. Farmington Hills 661-1134

COMPANION housekeeper for semi-invalid woman for Saturdays & Sundays. Live-in. Southfield area 647-6841

MATURE woman for companion and light housework, 5PM-10PM, five days, own transportation, call before 2 PM. 474-4652

WOMAN needed for private home must have own transportation, 5 days per week, Mon. - Fri. 6 hrs. per day. Bloomfield-Southfield area. Call 963-3609

MATURE lady for housekeeper, salary $135 a week. Blue Cross, Blue Shield, paid retirement program 682-0920

LOVING Mother's helper, mature, responsible, Monday thru Friday. 2 children. Light housekeeping. $70 week. Own transportation. 7 Mile, Middlebelt. Evenings 477-6649

BABY SITTER for one 8 year old boy. Monday - Friday, 8-5, summer only. Troy area. After 7. 689-6158

HOUSEKEEPING, laundry and general cleaning, references transportation. Woodward - 13 Mile area. Days. 649-0800. Evenings 549-1761

BABY SITTER - mature woman for 2 children 5 and 7, Monday, Tuesday, some Fridays, 9 to 5 Pm. Farmington and 13 Mile. Recent references. Own transportation. 661-0393

MATURED German Speaking housekeeper. For adults. Twice a week. Must have excellent references and own transportation. Required to live in occasionally. Bloomfield Hills area 644-0013

FOURTEEN years or older, guarantee 30 hours a week, for Mother's helper for 1 child, West Bloomfield 851-0442

MATURE Baby Sitter, over 20 years of age, baby sit weekdays, 10 AM to 6 PM, S. Farmington area, own transportation. After 6 PM 478-3610

HOUSEKEEPER-COMPANION
NORTHLAND AREA
Mature woman over 35, own transportation, must be able to drive, hours 11am-6pm, Monday-Friday, must be able to stay overnight when necessary. Must have references. Mrs. Spencer, between 9:30AM-4:30PM 352-1967

BABY SITTER, full time. Mature person for nights or possibly live-in. References. Farmington Hills. Carol 477-6666

WOMAN needed to care for 8 mo. old child full time, 8-5PM. In my home. $200 a month, light housekeeping. 12-Mile, Southfield area. 559-7472

MATURE Lady to manage household for adults. Tuesday & Fridays. Occasional live-in. Own transportation. References. Bloomfield Hills area. 644-0013

CHILD CARE, housekeeper. Reliable, working mother, must have references, girl-6, boy-9, light duties, 5 days. Own transportation. Northville area. Wages open. Call after 6 P.M. 349-8457, if busy, 349-5111

BABY SITTER for one 8 year old boy. Monday - Friday, 8-5, summer only. Troy area. After 7. 689-6158

HOUSEKEEPING, laundry and general cleaning, references transportation. Woodward - 13 Mile area. Days. 649-0800. Evenings 549-1761

BABY SITTER - mature woman for 2 children 5 and 7, Monday, Tuesday, some Fridays, 9 to 5 Pm. Farmington and 13 Mile. Recent references. Own transportation. 661-0393

MATURED German Speaking housekeeper. For adults. Twice a week. Must have excellent references and own transportation. Required to live in occasionally. Bloomfield Hills area 644-0013

FOURTEEN years or older, guarantee 30 hours a week, for Mother's helper for 1 child, West Bloomfield 851-0442

MATURE Baby Sitter, over 20 years of age, baby sit weekdays, 10 AM to 6 PM, S. Farmington area, own transportation. After 6 PM 478-3610

HOUSEKEEPER-COMPANION
NORTHLAND AREA
Mature woman over 35, own transportation, must be able to drive, hours 11am-6pm, Monday-Friday, must be able to stay overnight when necessary. Must have references. Mrs. Spencer, between 9:30AM-4:30PM 352-1967

BABY SITTER, full time. Mature person for nights or possibly live-in. References. Farmington Hills. Carol 477-6666

WOMAN needed to care for 8 mo. old child full time, 8-5PM. In my home. $200 a month, light housekeeping. 12-Mile, Southfield area. 559-7472

MATURE Lady to manage household for adults. Tuesday & Fridays. Occasional live-in. Own transportation. References. Bloomfield Hills area. 644-0013

CHILD CARE, housekeeper. Reliable, working mother, must have references, girl-6, boy-9, light duties, 5 days. Own transportation. Northville area. Wages open. Call after 6 P.M. 349-8457, if busy, 349-5111

BABYSITTER for summer, my home, 5 day week, 9 year old girl. Plymouth Area. Would like a girl between ages of 13 - 16. After 6. 455-1687

BABYSITTER NEEDED, 4 days during week, days, 2 children, Middlebelt & Joy Area 427-9387

HOUSEKEEPER NEEDED 1 day a week, Farmington Hills Area. Must have references & transportation. 661-2278

SITTER - for 9 year old, 5 days, Kendallwood Subdivision. Call after 5:30 Pm. Farmington Hills 553-0984

NEEDED IMMEDIATELY: RELIABLE Sitter, my home, 3PM-12, own transportation. Between 10AM-2PM 425-7270

508 Help Wanted Domestic

MATURE woman to live in with elderly lady who is quite capable, wanted more for companion than aide. Room, board and salary. Dearborn area. Call after 5 pm. 274-1510

BABY SITTER, mature, your home, 1 child, 10 years old, 6:30 AM-3:30 PM, Plymouth - Wayne Rds. Area. My transportation 425-3665

BABY SITTER, 3 days week, Coolidge - Wattles area, Troy. Starting July 5. 649-2057

BABY SITTER, Farmington area, your transportation, 5 days, light housekeeping, 4 boys ages 5 - 14. References. After 6 PM 478-0718

CLEANING LADY, 1 day a week, own transportation. References. Farmington Hills. 661-1841

HOUSEKEEPER. Must be able to drive car & cook. 2 bedroom apartment. 5 days. Excellent working conditions. Must be over 40. Reference. 354-2297

MOTHERS helper for 2 children (age 2 & 4), 4 days and some evenings. References. Own transportation, West Bloomfield. 851-3269

RESPONSIBLE adult for baby sitting in my home. Livonia, 5 Mile, Newburgh area. 464-2795, 721-6610

RESPONSIBLE High School or college student wanted for baby sitting. My home, 2 children, 4 days. Own transportation. Westland. 425-4472

BABY SITTER wanted, 4 days week, 9AM-5:30PM, to care for one 9 year old boy in my home, looking for "Grandma" type who has had children or possibly college student majoring in Education, 345-9555 or 546-7620

WANTED School Girl for general cleaning. Troy area, days, 569-6692, evenings, 649-3959

HIGH SCHOOL or College Student to watch 2 schoolage children for summer, Plymouth area. Weekdays. Call after 3:30 PM. 459-9748

BABY SITTER - Beginning August 1st, 2 children (9 years and 15 months), my home, your transportation, Big Beaver Adams, Monday, Tuesday, Thursday, 8:30 Am to 6 Pm. References 642-6285

ADC MOTHER needs older woman to care for 7 year old boy 3 - 11:45PM. My home. Grand River, Beech area. 531-1902

CHILD loving housekeeper for 2 & 4 year olds. 2 days, 8 AM to 5 PM. Start mid June. Reliable. References. Your transportation. West Bloomfield 626-4221

WANTED mature woman to babysit for 1½ year old, Monday thru Friday, 8AM-5PM. References 455-0854

FULL TIME Housekeeper, NE Troy area. Beginning July. Complete house cleaning, laundry, etc. Own transportation mandatory. Mature person preferred. Taking children to school and little cooking may be preferred. Negotiable salary. Call for appointment. 649-4004

TEACHER needs sitter in home, 3 days per week, now full time September, child 15 months, old, own transportation. 478-6529

BABY SITTER full time position, caring for infant, Monday thru Friday, 8 AM - 5:30 PM, willing to pay well for right individual. Maple, Inkster area. 855-9265

LIVE in Companion for elderly woman. Far east side of Detroit. Modest salary, references. Call after 5 PM 464-8933

TEACHER needs substitute Mother for children in September. 1 preschooler, 2 schoolage. Monday thru Friday. 7:30 to 4:30 Pm. Telegraph Maple 851-5264

MATURE woman to watch over 2 children at my Birmingham house. From 3 to 5 days per week through out summer. Must enjoy children. Own transportation. Call after 7 PM. 642-0558

BABY SITTER needed, my home, 1 child, 1 year old, 5 days, Garden City area, permanent. 525-4338

BABY SITTER for summer, 10:30 to 4:30 Mon. thru Fri. my home, 1 boy, 6 years old, call after 5 pm 352-3592

MATURE WOMAN, with driver's license to live in as housekeeper - companion, to elderly lady, in Southfield, call 355-4500

510 Help Wanted Couples

APARTMENT MANAGER COUPLE
Must be 45 or older, have prior experience & be reliable. Salary plus aparmtent & fringe benefits. Call 559-8720

A MIDDLE AGE COUPLE
For New 136 Unit suburban project apartment. Duties: Renting, supervise, maintenance. Salary plus apartment. No Children or Pets. Please Call 557-9620

DOMESTIC Wanted. 2 days per week. Must have experience with children, references required, at least two. After 4PM, 682-7337

HOUSEKEEPING, laundry and general cleaning, references transportation. Woodward - 13 Mile area. Days. 649-0800. Evenings 549-1761

Caretaker Couples
needed to maintain apartment complexes in suburban areas. No children or pets. Salary, apartment, utilities and other benefits.
355-2424

EXPERIENCED Mature maintenance couple for large apartment complex in Rochester. Apartment, utilities plus wages. Ask for Miss Jones. 652-0808

Manager Couple
Mature for luxury apartment. No children, no pets. 2 bedroom apartment, good salary and other benefits.
626-7739

512 Situations Wanted Female

EXPERIENCED mother will babysit weekdays. Livonia - Redford area. Your transportation. 525-9199

MOTHER'S HELPER. Troy area. 17 year old needs summer place. Your transportation, or could live in. Call after 6PM or weekend. 641-8437

YOUNG MOTHER wishes to baby sit your children this summer. Days or nights. Joy Rd., Merriman area. Debbie, 427-2415

BOOKKEEPER - Full Charge, mature, responsible, good background and references desires position 3 days per week. Troy area. After 5PM. 646-5192

NURSES
PRIVATE DUTY-ANY SHIFT
LPN'S. Live-in companions. Vacation sitters.
Lady Chauffeurs
LIMAR INC.
647-3540

ACCOUNTING-Bookkeeping. Experienced, flexible hours, your premises or mine, my own machines. References, full charge. Sales tax, payroll taxes. 478-6617

NEED CARE IN YOUR HOME?
HEALTH CARE I
Owned & Operated by Nurses
Provides
Nurses--Nurses Aides
Live-Ins & Companions
Home Helpers
Hourly-Daily-Weekly basis
To Perform
Nursing Care
Light Housekeeping
Meal Preparation
Errands-Grocery Shopping
24 Hr. Service
Reasonable Rates
569-2585

512 Situations Wanted Female

DAY CLEANING, dependable, experienced, Livonia Area Preferred. $25. 261-5858

BABY SITTERS, for vacations and daily work needed. Also part time, 24 hour companions for elderly in private homes. Car necessary, only 25 or older apply. Call Liberty Agency 356-1470

DON'T Worry about your pets or house while on vacation. Will sit with them. Have reference. 283-4213 or 283-6549

TYPING Done professionally on IBM Executive, my home. Write Box 608, Observer & Eccentric Newspapers, 36251 Schoolcraft, Livonia, Michigan 48150.

EXPERIENCED licensed practical nurse is interested in caring for the sick in their home or hospital. Prefer nights. Own transportation. 341-4345

ABOVE AVERAGE MAIDS
Will arrive in Uniform & be delivered to your door! Call us at: 646-0991

CERTIFIED WSI and senior lifesaving, will teach swimming to children or adults in own home. 335-6440

WOMEN available for babysitting and vacation calls. Also for light nursing and companion. ABC NURSERY. LI 8-6911

WOMAN wishes baby sitting, your transportation. 6 Mile - Telegraph area. 534-5242

MATURE WOMAN wishes typing, recptionist position, 3 days weekly, experienced in medical field. Excellent references. 261-8149

LOVING child care in my licensed home for full-time working mothers. Ages 1½ to 6. Stories, games. Birmingham-Bloomfield 855-1973

MOBILE MAIDES brings the maid to you. Experienced personnel. Fully insured. Transportation furnished. 968-0151

514 Situations Wanted Male

EMPLOYED Ind. Engr. available for part time consulting. Experienced in Methods, Work Measurements, Inventory Control, Scheduling, M.I.S. 355-5196

PROFESSIONAL male seeking permanent administrative assistant work and/or corporate work. Has secretarial experience, can travel, relocate, and obtain chauffeur license. Please reply to P.O. Box 123, Pontiac, Mich 48056.

COLLEGE Student wants home maintenance work, indoor & outdoor. Must have own equipment. Experienced, reliable. Call Jeff, 642-6080

BOOKKEEPER Accountant - experienced, full charge, thru trial balance, including taxes. 474-0376

CARPENTER, 15 years experience, basements finished, suspended ceilings, kitchen cabinets refinished, etc. Reasonable prices, free estimates. 453-7656

DESIRE work-Lawn maintenance, help with moving, cleaning out garage or basement, etc. Call Jeff, 553-2396

YOUNG MAN seeking position helping homebound young person as companion and friend. Wages and hours negotiable. 646-6475

HANDYMAN, Gardener, window washer, fence repair, asphalt coating, plumbing & electrical. Home improvement is my business. I'll do anything. 644-5214

PROFESSIONAL male seeking permanent administrative assistant work and/or corporate work. Has secretarial experience, can travel, relocate, and obtain chauffeur's license. Please reply to P.O. Box 123, Pontiac, Mich 48056

ATTENTION EXECUTIVES
Mature ex-Civil Servant desires position part time. Chauffeur Aide. Strong local. Credentials 544-1232

MATURE Responsible teacher seeks part time job during summer. Prefer Birmingham, Troy area. Call 649-5432

PAINTING desired by College student. Experienced. References. Excellent workmanship and materials. Free estimate. 553-2396

516 Situations Wanted Male-Female

STUDENT Group anxious to do odd jobs. $2 hour. Saturday, June 18th. 464-7068 or 464-7121

FREE Teenage Employment Service sponsored by Bloomfield Youth Guidance Committee. 1200 applicants. 335-4248, 335-0793. 10-4 daily (Summer 9-1).

518 Education Instructions

PIANO Teacher comes to your home, $5 per ½ hour, Seaholm Student, 17, ideal to teach beginners 644-1252

REMEDIAL reading. Learning disabilities. English, Math, Social Studies. MA in Reading Education. Recommended by local schools, colleges. Certified Teacher. 626-2767

PIANO instruction. James & Susan Nuckolls. Institute of Arts. Certified. Classical, pop, jazz. All ages. 474-9105

GUITAR LESSONS Come to your home. Beginning & advanced students. Experienced teacher. 421-5258

GUITAR LESSONS in your home, experienced teacher has openings in Oakland County. 644-0454

AIRLINE TICKETING
Travel Agent Course
Call 399-5522
American Travel Schools
22932 Woodward Ferndale

PIANO, Guitar, Ukelele lessons. U of M Piano Major, Plymouth area. 453-8734

SPECIAL EDUCATION, mentally impaired, certified teacher, with 5 years experience will tutor in your home. Plymouth, Livonia area. 459-1163

MUSIC LESSONS: All Woodwinds, beginning Brass and Guitar. Bachelor's Degree in Music. Roxanne 721-4129

CERTIFIED Special Education teacher with BS degree wishes to tutor special education students ages 8-15 in home during summer. Bloomfield-Birmingham area. Reasonable rates, references available. Call after 5PM. 335-5516

IBM KEYPUNCH
Learn Now - Work In Weeks
DAY & EVENING CLASSES
FREE Placement Assistance
Livonia Business
Machines Institute
18770 Farmington Rd.
(1 block S. of 7 Mile)
477-2900

EXPERIENCED certified private tutor for special education, learning disabilities, for all ages. In your home. 355-2275

STUDY Piano with experienced Soloist & Master of Music. Recently played 7 months at Inn on The Park. Call mornings, 478-7875

ENTHUSIASTIC, certified Special Ed Teacher will provide enrichment and/or academic experiences for mentally impaired children. S.M.I. - T.M.I. - E.M.I., all ages. $10 hourly. 626-6858

TUTORING
Your home or mine. Experienced, Remedial, tutorial specialist. Elementary, intermediate, special Ed. Math, Language Arts. 331-7530

GUITAR
&
DRUM LESSONS
Expert Instruction
Pontiac Music & Sound
2534 Orchard Lake Rd.
(IN SYLVAN LAKE)
682-3350

518 Education Instructions

TUTOR, Certified for elementary grades, all subjects. 352-5748

MATH tutor, 3rd year college math major - all levels, experienced, reasonable rates. 645-2083

SUMMER MATH tutoring, all grades. M.A. - B.S. degrees. Certified, experienced teacher. 545-3898

VIOLIN & piano lessons, Violinist - Detroit Symphony. West Bloomfield area. 855-2439

PRIVATE TUTORING
Your home. All subjects, all levels, children, adults. Day, night service. Certified teachers. 356-0099

520 Secretarial-Business Services

DAY TOO SHORT?
Call us for fast, accurate typing service. We'll help you meet your deadline. Also available answering service, quality paging equipment. All at reasonable prices.
Colonial Communications Co.
at "The Old Winery"
31505 Grand River
Farmington
478-2333

600 Personals

BICYCLING- High school student, looking for person interested in and capable of cycling to California this summer. 851-1708

FOUND - Tennis courts that can be reserved ahead of time, by phone. $2 per hour. Call: Eaton Park Tennis Club 644-Love

HAPPY 20th BIRTHDAY, Garry ... with much love, Nina.

Phillip C. Reed
CONGRATULATIONS - May this special day inspire you for all your days to come.
GOOD LUCK - and remember this is only the beginning
Love
Mom, Dad, Sis & Lisa

FREE TRIP to Grand Cayman in Caribbean for certified scuba diver. Call Bill, 474-8738

WEDDING INVITATIONS
20% Discount
Complete Selection
Prompt Service
557-1240 837-1555

FOR INFORMATION ON
BIRTH CONTROL
FAMILY PLANNING
PROBLEM PREGNANCY
WOMENS RIGHTS
FREE PREGNANCY TESTS
CALL WOMEN'S CENTER
476-8558

602 Lost & Found

FOUND-female German Shepherd type dog, found June 11, 14 Mile, Middlebelt area 626-2663

FOUND - Black female Shepherd-Malmute puppy at Whitman Jr. High, June 9th. 422-7122

LOST: Pure white male cat, with tan flea collar at Lincoln and Ann St. area. Reward 646-0434

LOST: Blue Point Siamese Cat - Ann Arbor Trail-Wayne Rd. Area, June 12. Reward 427-4325

LOST - Chinese Pug, Tan with flat Black face, Children's dog 'Bobo', male. Reward. Lost between 5 Mile, Schoolcraft, Farmington, Levan. 464-7531

LOST - Apricot male Toy Poodle. Venoy between Palmer-Cherry Hill, June 8. REWARD. 728-0610

LOST: ENGLISH Bull Dog, Female, fawn & white. Garden City area. Reward 522-6829

LOST - oil painting, unfinished, on Woodward Ave. near Maple. Please call me. 358-5468

LOST: medium sized dog, brown, black, white & blond, medium shaggy fur, long tail, with white tip. W. Bloomfield Area. 363-1045

LOST - male grey/black stripe cat, $5 reward, answers to "Ralph". If found call 397-0854

LOST: Man's dark blue pin striped vest, Birmingham - Bloomfield area. 644-3367

LOST: St. Bernard Puppy, 6 months old, Haggerty & Ann Arbor Tr. Area. Reward. 421-7814

LOST: Male, furry, Husky-Elkhound mix, black & cream color, reward, children's pet 531-7367

LOST: Angora cat, white paws and chest, Hawthorn subdivision area, Rochester 652-6614

LOST: Long haired, orange tiger striped cat, answers to O.J. neutered male, Pembroke Manor, call evenings, 649-5414

LOST: German Shepherd, male, black with beige paws, reward 2½ years old, Call after 5:30 PM. 729-4192

LOST: Small black poodle mix, white beard, female, 8 Mile, Inkster area, reward. 537-7127

FOUND: cat, dark brown or black, gold collar, vicinity of Middlebelt & Long Pine Rd., 851-1786

LOST YOUR PET? In Bloomfield Area. Call Bloomfield Twp. Animal Shelter, Mon. - Fri., 9 AM-3 PM. Also nice Pets for Adoption. 644-6161

IF YOU'VE Lost your dog because it had no tag, or even if your cat's gotten "out of the bag". Call the following area animal shelters.

Southfield	354-4870
Plymouth	453-2577
Rochester	391-0800
Livonia, Redford, Westland, Canton & Dearborn Heights	721-7300
Garden City	422-1122
Troy	391-0800
Birmingham	647-4090
Farmington	474-1212
Farmington Hills	858-1022
Lathrup Village	557 1337
Oak Park	547-1337

Beverly Hills, Southfield Township, Bingham Farms, Franklin. 647-1010
A Public Service from Pet Pals

604 Announcements & Notices

ATTENTION Tennis Players - For rent 5800 sq. ft. of land, $2 per hour at the Eaton Park Tennis Club. Advance phone reservation privilege. Call 644-Love

The next regular meeting of the Board of the Southwestern Michigan Transportation Authority will be held at 1:30 PM, Tuesday, June 21, 1977 in the 7th FLOOR CONFERENCE ROOM in the Detroit Bank and Trust Building, 211 W. Fort Street, Detroit Michinan 48226. This meeting is open to the public and copies of the agenda are available at the SEMTA offices 48 hours prior to the meeting.

606 Legal Notices

TO ALL Creditors of Floyd R. Schulz Associates, Inc. notice is hereby given by order of the Board of Directors of Floyd R. Schulz Associates, Inc. that said corporation will be disolved on May 2nd, 1977. You are further notified that all creditors are requested to present their claim in writing against said corporation at the office of the corporate attorneys thereof at 29200 Vassar Dr., Suite 450, Livonia, Mich. 48152 on or before December 2nd, 1977.

608 Transportation

NEEDED. One or two responsible drivers to Denver Colorado. Leaving June 25 thru. 30. We supply car, you supply gas. 777-3235

616 Hall For Rent

VFW HALL FOR RENT
1426 S Mill, Plymouth. Some Fri & Sat openings for June, July, August. Plenty of openings for remainder of the year. Fully air conditioned. Full kitchen. Call Tony Russo, after 4:30PM, weekends anytime. 458-6737

616 Hall For Rent

LIVONIA K. of C. Hall. Capacity 275. Ample parking, air conditioning. Rentals for all occasions. 534-9036 or 464-0500

AMERICAN LEGION HALL
31775 GRAND RIVER
Farmington. Completely remodeled, air conditioned, capacity 300. WEDDING RECEPTIONS, PARTIES, DANCES, SHOWERS. Lighted parking. Call for reservations, 1-6 PM, 478-9174; if no answer, 476-0723

MEETING & BANQUET ROOMS
Available at the
WAYNE COMMUNITY CENTER
Cor. Howe Rd.-Annapolis 721-7400

FARMINGTON
K of C HALL
21900 Middlebelt
Air conditioned, paved parking
WEDDINGS-BANQUETS
SHOWERS-PARTIES
Package Deal - Our Specialty
Hall capacity, 300
Mon.Thurs.Fri. 10am-2pm, &
Tues.Wed. 10am-9pm, call GR6-1100
Sat.,Sun. Call 356-0974

REDFORD JAYCEE Community Bldg. 15534 Beech Daly. Air conditioned. Weddings, Showers, Banquets, Etc. 531-9255 538-2284

618 Child Care

LICENSED day care mother and experienced assistants offer loving care and playmates for your child. Days, Middlebelt and Cherry Hill. 421-4075

619 Summer Camps

BACK PACKING - Canoeing, Wilderness camping. We offer all this and more for students 12 thru 16. For details, call 678-2962

TOSEBO FOR BOYS
AGES 7-15 MANISTEE, MICH.
2,4,6 WEEK SESSIONS
FULL RANGE CAMP
Emphasis on The Individual
THE ALLMAND'S PLYMOUTH
459-5599

626 Bingo

REY-UT 5050
29500 W. 9 Mile
Just W. of Middlebelt
Every Thursday, 7 PM

EVERY MONDAY 7:30 PM
Congregation B'Nai Moshe
14390 W 10 Mile Rd.
Corn. Church, Oak Park

Veterans Of Foreign Wars
DON S. HUBERT POST 345
BINGO
MONDAY - 7 PM
26941 PLYMOUTH RD.
(near Inkster Rd.)
REDFORD TOWNSHIP

FARMINGTON ELKS BINGO
Monday, 7 PM - 10:30 PM. Public invited. 23666 Orchard Lake Rd., between 9 Mile - 10 Mile.

ST. MARY'S Orthodox Church Bingo, every Mon., 7 PM. 32520 Cherry Hill, E. of Venoy. Hall is in Shopping Center.

628 Entertainment

THE PIPPIN PUPPETS
Delightful & Amusing
Shows For All Occasions
533-5229

ANKERS, THE MAGICIAN
All Kinds of Parties
Children's - A Specialty
968-0038

MUSIC for all occasions by professional musicians. Call Jerry Gronos 548-3834

GOOD PROFESSIONAL music for all types of occasions. Call 967-0496

Bill Ging & The daydreamers
MUSIC FOR YOU
464-0860

BLUE MENAGERIE BAND
Music For All Ages
The experienced musicians you need for your wedding. Dave 525-6524 937-2642

JAN SAN PUPPETS
Children entertainment. Puppets, magic music, all occasions. Call 642-7450 or 647-4676

FULL VARIETY of excellent music & entertainment. Experienced in providing the finest in music for all social occasions. Jerry 731-6081

700 Auction Sales

AT AUCTION
SUN. JUNE 19, 2:30 PM
Located 8 miles E. of Jackson, Michigan or 1 mile West of Napoleon on M-50
4½ acres, vacant land, home building site, big and beautiful and ready to build your dream home!!! Or buy now & build later!! On Wheaton Road off M-50, Napoleon Twp. (see below).
10.33 Acres-vacant land, beautifully wooded home site and ready for you!! ½ Mi. South on Wheaton Road off M-50, only 8 miles East of Jackson, 1 ½ miles W. of Napolean, you'll look for years and find nothing to compare!!! Look it over, walk on it, feel it, dream and then be there to bid and buy, Sunday, June 19 at 2:30 PM.
156 Acres, vacant land in one field, farmers note, this will center pivont irrigate in its entirety, investors, speculators, sharpshooters, this land connects to M-50 frontage, zoned commercial, multi-family and residential!!! Cash rent while its value multiplies!! This has M-50 access, too!!!
Drive out-see all of the above, open house inspection Sat. June 18 from 1 to 5 pm or see anytime at you convenience. Then be there to bid and buy at auction!!! Sunday, June 19, 2:30 PM.
15% of bid price down on sale date, 10% additional at closure balance monthly or semi-annual with 20 year amortization including interest at 8¼% with 5 year balloon!! All will sell from M-50 Auction Site Headquarters!!!
Harry Cutcher, Owner

FARM AUCTION
530 Case tractor
Farm tools, household
Having sold our home we will have a public aution at 3611 Hab Rd. Ann Arbor Mich. Located 10 miles W. of Ann Arbor, between Ellsworth and Waters Rd. Approximately 2 miles W. of Parker Rd.
SAT. JUNE 18 AT 11 AM.
Owner: Del Holtz
Auctioneers; Lloyd R. Braun, Ann Arbor, 665-9646. Jerry L. Helmer, Saline. 994-6309

PRINCESS STYLE Wishbone Mirror dresser and rocker oak wood, $150 for both. 649-5809

Estate Auction
Antiques, glassware, clocks, old doll, household, misc.
We will have a public autcion at 6591 Belleville Rd. Belleville, Mi. Located between Ecorse Rd and Van Born Rd.
SUN., JUNE 19 AT 1 PM
Owner, Nora Amrhein Estate.
Auctioneers, Lloyd R. Braun, Ann Arbor, 665-9646. Jerry L. Helmer Saline, 994-6309.

702 Antiques

ANTIQUE bentwood chairs (4). Spool bed. Bird cage. Wicker chair. Ironrite mangle. Baby high chair, stroller, carrier. Garrard turntable. 626-4664

ROUND OAK pedestal table, 45 inches in diameter, 6 chairs, all original finish. $535, 837-6257

ANTIQUE SALE. Many items from former shop. 1PM-6PM, Friday, 979 Briston, Rochester, 852-6965

CURIO corner cabinet, Roseville pottery, folding oak table. Wicker, pine, Jenny Lind trunks. Child's wicker buggy. Buggy seat. THE IRON PUMP, 704 N. Woodward, Birmingham 645-5142

FURNITURE - Clearance Sale. Friday & Saturday, June 17 & 18; 11 AM - 7 PM. Sunset Antiques, 12 So. Washington, Oxford. 628-2440

702 Antiques

Ann Arbor - THE ANTIQUES MARKET, Sunday, June 19, 5055 Saline, Ann Arbor Rd., Exit 175 of I-94, over 225 dealers. Everything guaranteed for authenticity. FEATURING: A-9 Authors David & Linda Arman - HISTORICAL STAFFORDSHIRE, also their new book on their speciality; A-11 MAHOGANY butlers tray with stand C.1850, MAHOGANY side & arm chairs, fruitwood schoolmasters desk on stand c.1790, 19c tiles; A-12, A-26, D-31 DOLLS; A-13 Historical blue, paper weights, Indian items; A-15 HOOKED RUGS, NE pine chair table, early pine stand with original brasses, immigrants truck with original dec., WINDSORS; A-28 Fine wood inlay Victorian writing lap desks, 18 & 19 c manuscripts & leather bound books; A-32 fanback WINDSOR, PERKINS duck decoy, sample stone for flat irons; B-2 18c chest original red; B-10 TOOLS; B-16 cherry country CHIPPENDALE chair in old finish with old rush seat; B-22 painted furniture & accessories; B-23 FOLK ART DECOYS fish & fowl; B-32 Curly & tiger maple, cherry & flame birch pieces; B-33 TOOLS many logging items, marking, hammers, irons; C-12 over 100 pcs. of CANTON CHINA including many service pcs; C-22 sterling Tiffany & Co. fluted ladle, sterling G.F. & porcelain cane handles, 2 S.P. figural knife rests, foxes. C-36 work table with yellow base scrub top, round log chop block, stands in cherry, walnut pine; D-5 TRACEY fanback WINDSOR, tap table, old red paint very early one drawer blanket chest with single arch moding; D-9 outstanding old brass beds, HANDEL, PIERPOINT, TIFFANY; D-15 PENN. cherry cupboard, 12 panes, 2 drawers, scalloped skirt; jelly cupboard, mustard; PENN quilts, iron, sl

708 Household Goods Oakland County

ANTIQUE OAK dining set, glass cocktail table, Chessman lamps, antique rocker and chair, miscellaneous. 398-6231

GE Electric Dryer $30, Swing-o-matic with bassinette $10, both excellent condition. 644-4147

LA-Z-BOY Recliner Rocker, colonial style, maple wood and light green Herculon, used 1 year. Owner leaving country. $150. 553-0555

BELOW COST
CLEARANCE
On Carpet Samples, Remnants, Area Rugs.
Discontinued Carpet Samples, $1.50 per Bundle.
All 18" x 27" Samples, 50c each.
Remnants & Discontinued Area Rugs, ⅓ off.
Edw Jones, Floor Coverings
707 S Eton, Birm
644-4483

EXCEPTIONAL value, black naugahyde sofa, 86 in. like new, $100. 477-3421

HEAVY DUTY Self-priming Home-light Industrial Pump $150, 24' pool liner $20, Sears large ¾ horse pool filter $75, Bridgestone motorcycle for parts $50. 476-5517

MOVING SALE, custom couches, dining tables. Antiques: Victorian love seat, tables, bamboo chests. Other misc. furniture. 543-3500

THREE marble topped mahogany tables. Gas dryer. Reasonable. 646-1731

MOVING?
HOUSEHOLD SALES
(IN YOUR HOME)
Estates Liquidated
Irene Eagle
626-4769 626-8907

708 Household Goods Oakland County

TWO Henredon chairs, $40. each. Beautiful pecan curio cabinet. $150. Steifel lamp, $50. End table, $25. Spanish game table, 6 chairs, $100. Sylvan Lake. 681-7806

ANTIQUE CORMANDEL, Oriental Chest, $250. Hump-back trunk $65. Twin brass Headboard $10. Hand blown glass contemporary chandelier $75. Walnut & black naugahyde recliner chair & ottoman $120. 2 bikes, designer drapes, valances & sheers, sofa etc. 10-5 Thursday & Friday only. No Pre-sales. 6587 Knollwood Circle East Accross from Knollwood Country Club

CUSTOM blue and white quilted couch, blue velvet wing chair, pull up chair, Maple harvest table with bench, 2 end tables, refrigerator, ping pong table. 645-5359

WELLINGTON Regency suite, solid Mohogany, breakfront and buffet. Evenings. 478-1332

HOUSEHOLD Furnishings sale. Contemporary and in like new condition. Reasonable prices, must sell. 644-7284

MOVING out of town, selling decorator French Provincial living room, dining room, bedroom. 642-4860

LIQUIDATION SALE. NEW Boutique items from Decorating Studio. Small mirrors, large console formal mirrors. Pictures, statues, many misc. items. Chairs, lamps, tables, file cabinets, upright freezer, good condition, tent heater, white antique French provincial dresser with mirror. Odds & Ends. 15644 Pennsylvania, ½ block W. of Greenfield, 1 block N. Mount Vernon rd. (9½ Mile rd.) Open House Sat. & Sun. 11 to 5 pm.

The Underground
Now Conducts for
"GINI"
Household &
Estate Liquidations
644-3982 646-9287

BLUE GRASS FARMS
Growers of Nursery Sod



- TOP SOIL
- LANDSCAPING
- EVERGREENS
- SEEDING, SODDING
- FERTILIZER
- SAND, PEAT
- FILL DIRT
- STONE

COMMERCIAL & RESIDENTIAL
16185 NEWBURGH RD.
464-2080 7 A.M.-7 P.M. 464-2081

708 Household Goods Oakland County

ESTATE SALE, Birdseye maple bedroom set with pineapple post bed, RCA color TV. 3 piece sectional sofa, curved center section. GE dryer, antique leather top and marble top tables, Rattan porch furniture, cut glass. Hunting guns and miscellaneous household goods. No clothing. 3732 Lincoln Drive, Birmingham. 647-5293

REDECORATING, must sell 3 mirrored wall panels, 2¼X8 ft. each; custom drapes; Kirsch rods. 649-1867

LIKE new solid cherry hutch by Century; a Henry Ford museum reproduction, $500. 647-4863

LIVING ROOM Furniture, nearly new 84" sofa and 3 chairs still in custom plastic covers. After 4. 851-5848

MOVING SALE, family room sofa, 2 antique desks in need of work, day beds for cottage, maple table & 4 mates chairs, kitchen table & ladder back chairs, drapes & bedspreads, various other household goods. Thursday & Friday, 9-5 PM, 31119 Sleepy Hollow Lane, north of 13 Mile, west of Lahser.

SOFA, matching loveseat & chair, multi striped with cane sides, coffee table, 2 years old, $300. Upright freezer, $100, Kenmore washer, $150, like new. After 5PM 645-1833

INTERIOR DECORATOR'S furniture in her large home. Unusualpieces, most never used. Sofas in velvets and Herculons; love seats, chairs, pecan commode tables, unusual lamps, curio cabinets, pecan dining set with lighted breakfront. Also cherry set. Pecan triple dresser bedroom sets with armoires in king, queen, full sizes. Dinette. In Southfield. Call after 4 PM or weekends. 356-7136

CONTEMPORARY oak desk, 30 X 60, 6 months old, $450. Beautiful for home or office. 681-3081

CONTEMPORARY dining set, walnut, table, 6 chairs, large hutch, $350, bedroom set, walnut, chest, triple dresser, mirror, headboard, $85. 356-5533. 357-3150

BEDROOM SET, Italian Provincial Kingsize headboard, triple dresser, mirror, chest, 2 night stands. Speed Queen electric dryer, washer, $200 pair. Living room furniture. Bridge set. After 6 pm. 851-2051

IMPORTED EUROPEAN Teak Table and 4 chairs, excellent condition, $160. 681-9337

EARLY American sofa & love seat, very good condition. call after 5PM. 755-4272

BLACK WROUGHT Iron Patio Set, 4 chairs with glass top table, excellent condition. 642-5392

SOFA brand new brown/beige tone, original cost $1700, decorating error, will sacrifice at $525. 645-1229

BEDROOM SET, pictures, lamp tables, upholstered chair, pots and pans, call between 4 PM and 6 PM. 354-5682

MOVING SALE. Herculon contemporary charcoal tweed sofa, chair, love seat, ottoman, $350. Zig Zag sewing machine, $40. Grinnel ebony console piano & bench, $550. Rollaway bed, $35. 2 Hex end tables, pecan, $100. 398-1384

708 Household Goods Oakland County

FACTORY REJECTS
MISMATCHED
KING SIZE SET
$150
GLOBE
INTERIOR RENTAL
1100 E. Maple, Troy
588-1800

COFFEE table and end table, Zenith TV, near new, table lamps, other misc. items. 477-7834

DININGROOM SET, Spanish dark oak, large table with 2 extensions. 6 chairs, large buffet. Excellent condition, $350. After 5PM, 353-2584

ANTIQUE WHITE baby crib & dresser, excellent condition, rocking chair & dressing table also available. 476-8943

BEDROOM SALE, from floor up, olive carpeting, 15X15, custom queen spread & drapes, lamps, gold table cloth, accessories. All excell ent condition. 559-1569

BROWN & Saltman contemporary dining room set, table 5 x 3, 3 x 3 wide, 2 extension leaves, 6 avocado chairs & buffet, $400. MA 6-3028

OLD Wicker chaise lounge, $75. Antique ¾ iron bed, $75. Single bed, complete, $75. Milk cans, $10 each. Drafting table, $75. 645-2295

FACTORY REJECTS
MISMATCHED
KING SIZE SET
$150
GLOBE
INTERIOR RENTAL
1100 E. Maple, Troy
588-1800

ONE YEAR old blue decorator Velvet couch, 2 velvet co-ordinating chairs, royal blue velvet swivel rocking chair, dining room set lime green with yellow covers, 4 chairs & buffet, wrought iron yellow breakfast set with 6 chairs, & miscellaneous items. 375-0960

GREEN upholstered chair and round vinyl ottoman, both for $30. 474-8652

MUST SELL, new country dining room set, $2900. 40 X 60" Parsons table, $150, bookcase, $50, 12 X 12 ft. area rug, red-white-blue, $50, custom bedspread & drapes, lamps, tables, pictures, home accessories, etc. 682-8538

DUNCAN Phyfe dining room drop-leaf table with 4 upholstered rosewood chairs to match. 851-9654

- JUST -
"TRISHA"
(NO LONGER WITH DEE)
ESTATE &
HOUSEHOLD LIQUIDATOR
Appraisals Free Consultations
YOUR HOUSEHOLD ITEMS
SOLD IN YOUR HOME
TO YOUR SATISFACTION
"TRUST YOUR TREASURES
TO TRISHA"
643-7004 646-8931

708 Household Goods Oakland County

CAFE DRAPES, with wood rods, stationary green drapes, and cornice boards, lamps, tables, buffet, imported chandelier. 398-6615

FOUNDERS unit, 4 pieces, 31¾ X 15¼, 31¾ X 17¾, three 6 ft. poles, walnut finish, wall mount, extra slate top, perfect condition, $235. 647-5362

COMPLETE Houseful of furniture, sale starts Friday, June 17, 10 AM to 5 PM daily. Appliances, typewriter, metal 4 drawer legal file with lock, genuine oil paintings, glassware, dinnerware, silverware, linens, costume jewelry, poker table, portable television, upright & tank type vacuum cleaners, salesmen's leather cases, lawn equipment, kitchen utensils, 10 rifle gun cabinet available. Nearly new Persian lamb coat and fur jacket. 10800 Oak Park Blvd., Oak Park.

One COUCH 9' long, 2 matching end tables, 2 matching lamps, 2 matching green chairs, 1 long coffee table, 1 buffet reasonable. 115 Campvell, Apt 4, Rochester

SOFA, 102 inch, yellow tuxedo styled, with two matching ottomans, $95, modern recliner, with ottoman, black vinyl and walnut, $40. 649-0524

SINGER
ZIG ZAG sewing machine, cabinet model automatic "Dial Model" Makes blind hems, designs, buttonholes, etc. Pay off $53 cash or monthly payments. Guaranteed.
UNIVERSAL
SEWING CENTER
FE 4-0905

BLACK WROUGHT Iron Patio Set, 4 chairs with glass top table, excellent condition. 642-5392

GREEN upholstered chair and round vinyl ottoman, both for $30. 474-8652

MUST SELL, electric clothes dryer, bedroom sets, dining room set, velvet living room couch and chairs, wool area rugs, lamps, pictures, lots more. Sat., Sun. 1-5, Southfield between 12 and 13. 29810 Aberdeen Lane. 557-8267

CHANDELIER, 10 light, 23 in diameter, large well cut crystal, $200. 652-1424

PORCH chairs, two lockers, two straight, good condition, phone, 644-8445

RE-DOING family room, gently used furniture, couch, 2 chairs, doorwall drapes, all color co-ordinated, priced right. 553-4166

NEVER USED. Herculon contemporary sofa & matching love seat, $225. Also colonial sofa with matching love seat, $225. Broker, 548-8983

CARPET, approximately 30x15 feet, all wool, rust color. $150. 352-1633

TWO YEAR old Traditional dining outfit with china cabinet, cane back chairs, pedestal table, excellent condition, asking $400. Traditional sofa, 92 inch, beautiful Tapestry upholstery, originally $1,200, asking $550. Only 2 years old. Call after 6 PM. 624-9491

708 Household Goods Oakland County

BOOKCASE Walnut grain, 2 sections, 30 x 72 in. each, 1 year old, excellent. $75., $150. 476-5489

KITCHEN SET, 42" round table, yellow wrought iron, 4 chairs. Electro-Lux with attachments. 559-2189

KENMORE dishwasher, needs repair, $75. Black vinyl lounge chair, heat vibrator, $50. 2 leather bar stools, $15 each, pole lamp, $10 437-6365

RESALE BOUTIQUE
Summer Goodies:
SLACKS - TOPS
SHORTS - SKIRTS
LONG DRESSES - JEWELRY
A Fun Place To Shop Is:
BIRMINGHAM RESALE SHOP
319 E. BROWN
2 blks. S. of Woodward & Maple (15 Mile Rd.) 3rd bldg. on Brown St., W. off Woodward.
OPEN: Mon. thru Sat. 10-5
PARK IN REAR

WHITE Couch, custom made, 9 ft., two beautiful table lamps, all interior decorator pieces, very reasonable. 358-3050

BABY CARRIAGE, converts to stroller, Hedstrom, $20, 332-1977

AUTHENTIC Mexican 4 ft. diameter hexagon Fire Table $125. White Porta Crib, new condition. $18. 557-1635

MODERN furniture, Queen size hide-a-bed sofa, $125, matching chair, $50, walnut cocktail table, $35. 651-4345

CONTEMPORARY stylish girls bedroom set, in bold colors, with chrome trim, 8 pieces, formica tops. 358-2415

DECORATOR ITEMS, 3 months old. Chairs by Directional & Henredon. Tables by Dunbar. Sectional sofa, parson's table, & some fine quality dining room pieces. 851-7434

ROOM AIR CONDITIONER, 5000 BTU, swimming pool 15X4 complete, Wedgwood Christmas Plates complete set, 1969 - 1978, antique kitchen clock, Kimball Pump Organ, piano stool, 1 pr. table lamps. 474-5173

Area's Foremost
Liquidators
...Since 1940...
THE WHITE
ELEPHANT SHOP
Specializing in Estate & Household Sales, Oriental Rugs. Appraisals.
724 W. 11 MILE RD.
ROYAL OAK
543-5140

ORIENTAL Chinese Rug, hand-knotted, excellent condition, 10'4"X14'6", decorator owned. 642-2844

TURN of the Century Dining room table with 2 leaves and 5 highback chairs and matching large buffet. Black and white 19 inch portable TV. Call after 6 PM. 851-1177

CONTEMPORARY 90 Inch sofa, cheap. Lamps. Picnic table, lawn mower. New ROLLFAST boy's bicycle 967-0435

708 Household Goods Oakland County

2 VENINI crystal chandeliers, days, 352-1811, eves, 354-1991

ONE CORNINGWARE gourmet electric stove, Sealy Queen size sofa bed, 6 ft. X 6' 8", insulated glass aluminum doorwall. Days, 294-4300. Evenings 548-5449

GOLD sofa $75. and misc. 477-1206

BOOKCASES, wooden toys, 477-5537

HOUSEHOLD
SALES
ESTATE
LIQUIDATIONS
APPRAISALS
Competently handled by
K. & B.
ASSOCIATES
References
569-0237

SERTA double bed, complete, nearly new. $125 or best offer. 354-3641 or Evenings. 352-1755

BOX Spring Mattress set, Serta, ½ off. Serta Posture Twin $110, full $125, Queen $165, King $225. Dealers pellout. 626-7851

CLOCKS, Grandfather, 73 to 80 in. tall, triple chimes, moon dial, 6 styles, 35% off. Dealers sellout. 626-7851

DREXEL dropleaf dining table 42x94, 6 rush chairs. Danish modern 2 piece sectional & arm chair. All above like new. 2 piece overstuffed set with ottoman, 2 upholstered swivel chairs. 646-2073

FURNITURE - living room, dining room, rattan porch, bedrooms. 2610 Berry Dr., Bloomfield Hills 338-8463

MEDITERRANEAN dining room table, beautifully grained, $85. Child's dresser. Portable sewing machine. Girl's bike. 476-4381

CUSTOM DRAPES, white silk, gold and white trim scalloped valances, 84 x 165, 84 x 88, $285, refrigerator, $75, air conditioner, $175. 356-6797

WAREHOUSE SALE

Sofa, loveseat, chair	$219
Bedroom Set (6Pc)	$185
Convertible sofa-slpr	$95
Bunk Beds	$40
Dinette Set	$55
Mattress/BoxSpr. (New)	$59.50
Misc Mattresses	$24
Roll-A-Way Beds	$44.50

CLEARANCE - Special Prices
7570 Cooley Lake, Union Lake and 15330 W. 7 Mile, Detroit 342-2530

MUST SACRIFICE Antique buffet, 60"X20", red or gold drapes, Italian Provincial Dining Table plus 4 chairs, 30" double oven electric range, copper. 851-7696

PENNSYLVANIA HOUSE dining room table, extends to 96 inches, Tea cart, wrought iron patio furniture. Seth Thomas school clock. miscellaneous 352-0537

DREXEL WALNUT dining table, 4 chairs, server; 2 green velvet sectional sofas; brown Early American studio couch. After 4 PM. 585-0437

708 Household Goods Oakland County

LIVING ROOM & Family Room Excellent Condition. 398-2217

709 Household Goods Wayne County

BARBECUE wagon with electric spit and accessories, Black & Decker lawn edger, complete set of China, service for 8, mahogany drop leaf table & 4 chairs, kitchen table & 4 chairs, everything in excellent condition, also some beautiful antiques. 721-0428

SOFA, 2 chairs, 2 end tables, coffee table, combination stereo-radio-TV picture. Evenings 464-1797

HIDE-A-WAY bed, 1 year old, $80. 273-0642

AIR CONDITIONER, 6,000 BTU's, modern couch, chair, square tables, lamps, walnut record cabinet, dehumidifier, dresser, night stand, snow tires. 464-0018

COUCH 8ft. green irridescent, Walnut bedroom table, white kitchen cabinet, crystal, glass, collectables, misc. 864-4536

ANTIQUE SALE
Entire contents of apartment in Palmer Park area. All antique furniture in excellent condition. Mohogany gentleman's secretary. Mohogany dining room table with 4 needlepoint chairs. What-not shelf, small Mohogany chest, small bookcase with drawers, tables, dresser & mirror, high-boy, pictures, antique sewing machine Belgian made oriental rug. Plus the usual misc. TV, phonograph, china, couch, chairs, etc. Don't miss this antique sale, priced to sell. Friday & Saturday, June 17 & 18 10-5PM. Take 6 Mile west of Woodward to Second Ave., North on Second to Whitmore. 951 Whitmore. Sale by Cindy Wile. 477-8328

OAK BOYS Bunk bedroom furniture, $ $125. 2 Antique kitchen chairs. 464-8165

DINING set. Antique white French Provincial. Buffet, 6 chairs, table. $650. After 6 PM. 464-4344

DINING ROOM stable, 4 chairs (Black vinyl seats). Whirlpool apartment size washer. Both like new. 459-4592

BEAUTIFUL Contemporary oriental Dining room set with pecan finish & yellow antiqueing, hutch & glass show case, worth $3,000. Must sell for half or best offer. 538-0753

THOMASVILLE dining room set. Table, 4 chairs, server, breakfront Custom pads. Excellent condition $700. 474-7523

PURPLE CARPETING, 12 x 12 nylon, with pad, excellent condition, make offer. 533-9387

TAPPAN Gas Stove, 30 inch, excellent condition. Mahogany Buffet Good condition. Reasonable. 837-0464

MOVING Double bed, vanity with mirror, dining buffet, small, dinette table 2 chairs. 533-8190. 455-9084

TRUNDLE BEDS, chest, household goods, call after 6 PM 459-3024

MEDITERRANEAN Couch, beautiful gold & white plush, 2 years old, like new, $100. 464-1908

CONTEMPORARY blue couch, Mr & Mrs. print chairs, ottoman, all good condition, $75. 464-1908

709 Household Goods Wayne County

MAHOGANY twin bed & dresser, complete, $75. Bedroom walnut chest, bachelors chest, mirror, $70. 2 piece sofa & chair, $25. Danish chair, $10. Blond 3 piece bedroom, $50. Odds & Ends. 535-0525

WAREHOUSE
SALE
ALL NEW FURNITURE

Odd Chest	$39.95
Bunk Beds	$59.95
Hollywood Beds	$109.95
Odd Oak Hutches	$29.95
Mattresses	$29.95

BED-N-BUNK
Sleep Shoppe Inc.
25014 Plymouth Rd.
3 Blks. W. of Telegraph
KE 1-1740

BEAUTIFUL solid fruitwood living or dining room dropleaf table. Clocks, encyclopedias, floor lamp, pictures. 464-6744

LOVELY Dining Table, 42 x 54 oval, 12 in leaf, complete fitted pads, 6 chairs, avocado green suede upholstery, all antique white legs, $200. 522-4448

DAVENPORT, wood frame, loose cushions. End tables. Reasonable. After 5 PM 478-6716

DOUBLE dresser with mirror, chest, night stand, mahogany finish, perfect condition, $125 533-6991

METAL shelves, 72 X 36 X 12, $10 each. GE refrigerator, top freezer, not self defrost, $100. Twin Hollywood beds, legs attached, 2 for $35, triple dresser, mirror, matching king size headboard, twin frames, $300. 728-7576

30" Roll-away bed, new $20. Blond Chest of drawers $20. 425-3318

ALL wood bedroom set, limed oak. Triple dresser, mirror, chest, double bed. $95. 278-1923

TWO refrigerators, washing machine, excellent condition, couch, chair, misc. household items. KE4-2773

CONTEMPORARY couch and chair, blue, excellent condition 981-2575

ITEMS FOR SALE in good condition, 2 blue Wing back Chairs $50 each, 1 Frigidaire Refrigerator $50, Ethan Allen headboard $50, Outdoor clothes pole $10. 459-9396

HARVEST GOLD side-by-side refrigerator & range electric Overhead light fixture for pool table, boys bike. Best offer. 459-9207

MATCHING sofa, love seat, tub chair, black/charcoal/white, like new, $175, Ward's 25 in. 5 HP riding mower, excellent condition, new engine, $200. 464-6330

MOVING SOUTH (Apartment) Spanish loveseat, solid hardwood frame, reversible zippered cushions, (Herculon) black, gold, burnt orange stripe, with a large matching chair- solid burnt orange. By Howard. 2 tiered end table, hardwood, glass top, brass trim. Chain hanging lamp, wood with brass trim. All like new. 2 years old. Sacrifice $300 or best offer. Black round 40" glass top, wrought iron kitchen set, 4 chairs, $75 421-3243



Home & Service Guide



Air Conditioning

CONARD HEATING & COOLING
Sales-Installation-Service
Will install your equipmt or mine
Licensed & Insured 464-3882

Aluminum Cleaning

A. VAUGHN
SANDBLASTING INC
Complete Mobile Blasting
Total Building Cleaning
and Water Blast
COMPLETE INSURANCE
Northville, Michigan
349-1328

A & M Power Wash Inc. We safely clean any home surface. Call for free estimate 889-7027

PRESSURE
CHEMICAL
CLEANING
Aluminum Siding Cleaned & Waxed Old Brick Painted Surfaces. Degreasing
Residential Commercial
Industrial
Licensed & Insured
G & R MOBILE WASH
525-0500

CLEANED & WAXED, alum siding, old brick, asbestos siding, painted surfaces. Satisfaction guar. Free est. & Demos. Indust., Comm., Res. Master Chg. 728-1030

Aluminum Siding
WASHED & WAXED
REASONABLE INSURED
538-5995

Aluminum Siding

KRAUSE BORS. CONST.
Steel & Aluminum Siding
Authorized US Steel Dealer
Free Est. Licensed 522-4053

CUSTOM TRIM
Gutters - Also Roofing
354-3635

TRIM-TRIM-TRIM
Also Aluminum siding & gutters
Local contractor
852-2726

Northwood Home Improvement
ALUMINUM SPECIALISTS
For siding-trim-gutter-awnings, etc. Years of exp. Free est. Licensed. 729-7030

Aluminum Siding...
and TRIM SPECIALISTS. Also kitchen cabinets. Formica work. Storm windows. Doors. Gutters. Cement. Roofing. Additions. Recreation rooms. Heating & Cooling. SOLELY OWNED and OPERATED by brothers PHIL & JIM. Licensed. Call anytime.
353-5229 353-0435

Alum. Siding-Trim-Gutters
Work Myself. 10 Yrs. Exp.
Licensed, Insured 464-6745

DEAL DIRECT
SIDING-TRIM-GUTTERS
Windows & Foors-Roofing
Alum. Enclosures, Awnings
LICENSED Free Estimates
R.H. ROLADER GA 7-1346

CUSTOM aluminum trim - siding - roofing - eaves - additions, lic bldr., insured, call after 5PM. 538-5995

Alum. Siding-Trim-Gutters
HUGH E. JONES CO.
Free est., 474-8124, 477-3648

Asphalt

ADVANCE PAVING
CEMENT OR ASPHALT
557-0707

ASPHALT PAVING
PARKING LOTS-DRIVEWAYS
Resurface-Sealcoat-Repair
FAST, FAST SERVICE
Deal With Owner, No Salesmen
Reasonable Rates, Guaranteed
569-2637

Asphalt

GREAT LAKES ASPH. CO.
Driveways, Parking Lots
Reasonable Rates
355-1206 537-6640

CHAMPION
PAVING CO.
DRIVEWAYS•PARKING LOTS
SEALCOATING
RESURFACING & REPAIRS
Ask About Our Special
Free Estimate
474-6222

RALPH & JOE'S
ASPHALT PAVING
Driveways, parking lots, Free Est.
292-4907

Al's Asphalt Paving
Has been serving the Tri-County area for 24 Years with owner supervision & modern Equipment. Guaranteed quality workmanship at reasonable rates. State Licensed.
Insured, References. 928-3033

RESURFACING
50 Ft. Drives, $200
FREE CULVERT REPAIR 391-3555

FEDERAL
ASPHALT PAVING
Specialists in resurfacing and repairing wornout driveways and parking lots (including over cement.)
FAST SERVICE FREE EST.
Serving Wayne, Oakland & Macomb Counties. Call now. 353-3460

ADLER'S ASPHALT PAVING
Many referrals, state licensed, 15 years experience. Free estimates. 335-7597 or 391-2660

COMPLETE
PARKING LOT
MAINTENANCE
RESIDENTIAL & COMMERCIAL
SEAL COATING
NO JOB TOO BIG OR SMALL
FREE ESTIMATES
FULLY INSURED
MILFORD FARMINGTON
1-363-2932 553-0429

CUSTOM ASPHALT PAVING
Specializing, residential tennis courts. 23 years experience 625-0684

BASE
Asphalt Paving, Inc.
Our 18th Year
Of consecutive advertising in the Eccentric. Asphalt parking lots & driveways. Genuine Sealcoating. Reference list of recent work available. Ask our customers about us! Also ask for Insurance Certificate for Workman's Comp and Liability (protect yourself).
Ofc. & yard at 26505 W. 12 Mile, cor. Northwestern.
EL 6-8641

Aluminum Awnings

Patios, Porches, and windows. Glass and Screen enclosures, Call COUNTRYSIDE 478-6666
Free Estimates & FHA Terms

Basement Waterproofing

MAHON REPAIR CONTRACTOR
BASEMENT REPAIRS
Walls Tarred, Visqueened
Masonry & Cement Repair Work
Ceramic Tile & Fireplaces
562-2345 478-4992

BASEMENT WATERPROOFING
All outside digging. Guaranteed. 477-3977, 261-0347

FRANK RICHMOND
the Artisan
Licensed 363-8006

BASEMENT LEAKS REPAIRED
30 years experience
474-5214

Bicycle Maintenance

ARTIST
Stone-Brick-Cement
Carpentry Work
624-9855

Brick, Block & Cement

KRAUSE BROS. CONST.
Sidewalks, Driveways
Porches, Patios, ETC.
Free Est. Licensed 522-4053

SOAVE & SON Cement work. Special for Driveway, patio and garage. First quality work. New & repair. Free estimate. 476-3586, 425-8787

CONCRETE WORK
79c Sq. Ft., 300 Ft. Minimum
Licensed. Patios-Driveways, etc.
425-2123

DRIVEWAYS-GARAGES-PATIOS
Residential & Commercial. For quality work, Ke 7-7474 or 682-4862
McCarthy Construction Co.

DRIVEWAYS, Porches, Sidewalks, Patios, Masonary repairs. Lowest prices on small jobs. Call anytime. 534-1570

CERTO CEMENT
DRIVEWAYS, PORCHES
Brick, Block, Carpentry
30 Years Experience
LICENSED 425-2255

FIREPLACES, Porches, Small Brick Jobs. Expert workmanship. Livonia area or near. 421-2496

ALL Types of cement work. Finished to perfection. New or Repairs. No job too small. 858-7486

D.V.N. CEMENT CO.
15 YRS. EXPERIENCE
Specializing Garage Floors
PATIOS, DRIVEWAYS, ETC
Free Estimates
ASK FOR MARIO
427-2640

AQUILA CEMENT Co. Waterproofing, basement leaks. Regular cement. Licensed. 355-5674, 535-8631

DRIVEWAYS-Patios, Walks, Porches, Breakouts, Business Handicap access, Renovations. Exp. Best rates, 474-6363, 474-8078

CEMENT WORK
Basement & Garage floors
Walks-Patios-Driveways
Foundations & Porches
LICENSED & BONDED
CALL REMO
422-7018

CEMENT Contractor, driveways, patios, city walks, garage floors. Licensed, bonded. Free estimates. BR 3-4453

FRANK RICHMOND
Minor Cement Repairs
Licensed 363-8006

DRIVEWAYS•PATIOS
Garage Floors
Basements•Foundations
IAFRATE & SON
CEMENT CO.
Free Estimates
661-0200

C.C. KIRBY CONST. CO.
MASONRY
All Size Jobs-Reasonable
Free Estimates 398-6876

BRICK & BLOCK WORK. Porch & chimney repairs. Small cement jobs. Free est. 422-5686

CHIMNEYS
Repaired or built new. Screened
Cleaned. Roof leaks stopped
GUARANTEED! Ga 7-3981

EXPERIENCED, licensed Contractor will beat any price on all cement, brick, block, footings & repairs. Free estimate on large or small jobs. 474-7278, 477-7251

SMALL JOBS
Work myself 477-8853

Brick, Block & Cement

CEMENT WORK
ALL KINDS
To save money, deal directly with owners-Years of experience
With the Finest Quality
ITALIAN
CEMENT CO.
LICENSED-INSURED
BONDED. FREE ESTIMATE
356-0396
532-7497

LEONARD MASONRY-Spec. in Fireplaces, Chimneys, Porches. Reasonable prices. Free estimates. 349-8644

SPECIALIZE, Fireplace Work, Additions, Cement Work, Chimney Repairs. Licensed. Insured. 474-0945

FRANK VENTO
MASONRY & CEMENT
25 YEARS EXPERIENCE
I DO MY OWN WORK
All types Brick, Block, Cement work. Patios, Driveways, Porches, Foundations, Additions.
ALSO ALL REPAIRS
1st Class Work at a Fair Price
RESIDENTIAL & COMMERCIAL
Guaranteed Workmanship
Free Estimate
CALL THE EXPERT
464-7262

ALL Chimney & porch repairs & tuckpointing. Guaranteed. Licensed. 545-2944

Building & Remodeling

FAMILY ROOMS
Rough-in or Complete Job
BEST REFERENCES
MARTIN Ga1-5435

AFFORDABLE
Cement work, patios, porches, additions, roofing, dry walling. Free est. Call Harry 538-1962, or Leo. 474-1791

BEST WORK
BEST PRICE
CALL NOW!
542-2943 or 644-0036
ROOM ADDITIONS, rough or finish. Porch enclosures, alum. or wood. Replacement windows. Roofing & siding. Cement porches. Kitchen & bathroom remodeling.

B & H HOME MODERNIZATION & REPAIR 338-2725 or 338-3229

ADD-A-ROOM
Rough In or Complete Finish
MASONRY-All Types
Specializing in Fireplaces
LICENSED BUILDER
R.F. HESS
531-6839

- BUILDING & REMODELING
Concrete & Masonry work
Licensed 358-3525

R & R
MODERNIZATION
ADDITIONS & WOOD DECKS
FINISHED BASEMENTS
KITCHENS
SUSPENDED CEILINGS
BARS & CABINETS
I Sell & Do My Own Work
Licensed, Free Estimates
Call BOB REEDY
647-5033
Birmingham

FAMILY ROOMS
Rough-in or Complete Job
BEST REFERENCES
MARTIN Ga1-5435

WESTSIDE CABINET CO. Kitchens, vanities, countertops, rec rooms, dishwashers installed, etc. Work ourselves. 32 yrs exp. 897-5080. Eves. 1-426-3668

Building & Remodeling

ADDITIONS-MODERNIZATION
Dormers Kitchens
Att. garages Bathrooms
Porch enclosures Rec rooms
Family rooms Office or den
Redwood decks Replacemt doors
Rough in Fireplaces
For quality work or free estimate by Builder who works on jobs himself - call
MARTY GRAFF'S
GRAFF CONST. CO.
Farmington Hills
476-8338, 478-2820
Repairs, small jobs welcome

KITCHEN CABINETS
in Formica or wood, ceramic tile baths complete. Work myself. Bob Roberts, contractor. Licensed, insured. 287-6337

TANGENT
LTD.
STATE LICENSED
FREE ESTIMATE
286-8675

ALUMINUM
SIDING
Trim, gutters, stormy, roofing, shutters, complete remodeling.
Licensed & Insured
KE7-0452 534-1535

CARPENTER
BUILDER
CONTRACTING-REMODELING
COMMERCIAL
INDUSTRIAL
Residential Maintenance
Ray's Construction
261-4230

ARKWOOD CONSTRUCTION
Custom built homes, room additions, basements, suspended ceilings, partitions 455-7583

Alan Powers
Building Co.
Complete Repair
& Remodeling Serv.
*GARAGES-ADDITIONS
*KITCHENS-REC.RMS.
*PORCHES-ALUM. SIDING
No Job Too Small
Or Too Large
Licensed
427-6030

DICK'S CARPENTRY-Additions, Rec. rooms, finished basements, garages, custom homes, siding. Licensed, Insured. Dick Schwenjor. 838-6795, 329-7813

Custom
Wood Decks
Call BOB REEDY
647-5033

REMODELING BY SEDLEY
Kitchens-Additions-Rec. Rooms
Roofing-Siding-Patios
Deal Direct Free Estimates
355-3398

ROY MALTESE CO.
Kitchen & Bath Remodeling
FREE EST. LO 2-6868

KITCHENS & BATHS. Recover old cabinets, counter tops, vanities. Call Darryl 533-9226

Building & Remodeling

MARS BLDG. CO.-Residential-Comm'l. Additions, Kitchens, Dormers, Rec. Rooms, Baths, Siding. Free estimates. Prompt service. 538-2666. 626-7044

IT COSTS NO MORE
... to get
first class workmanship.
FIRST PLACE WINNER of two National Awards, HAMILTON has been satisfying customers for over 20 years.
You deal directly with the owner. All work guaranteed and competitively priced.
•FREE Estimates•Designs
•Additions•Kitchens
•Porch Enclosures,etc
HAMILTON BUILDERS
Call 559-5590...24 hrs

KITCHEN REMODELING
Formica Cabinets, Counters
Refacing. Lic.-Ins.
Walt 422-0224

WORRIED ABOUT CALLING THE RIGHT BUILDER?
Kitchens, bathrooms, additions, sun porch alterations. I will be happy to advise you. Free est. Can give references. 626-6015

Carpentry

CALL THE HANGER
Sales & Installation of: Shutters-Ext. Doors-Woven Wood Shades-Mini Blinds. Charges Accepted
398-6349

CARPENTER - BUILDER
Commercial & Residential
Remodeling Work - Call Len
421-9328

WOOD DECKS
Gary Niemeth, Builder
642-5664

DORMER, Additions, Roughed or Finished. Do my own work. Call Dick 928-3829

CARPENTRY WORK wanted. Kitchens, Additions, Garages, Basements, etc. Very reasonable. Call Chuck. 349-5789

CUSTOM CARPENTRY
Licensed. 399-5980, 883-3955

CARPENTER WORK. Additions, Rec. Rooms, panelling, ceilings, wood decks, bookcases. All home improvements. Reasonable. 522-2563

HOME REMODELING & Repairs, Kitchens, Rec. Rooms, Additions, full-time carpenter. Licensed. Free est. 477-8975

FINISHED
BASEMENTS
Call BOB REEDY
647-5033

KITCHEN-BATH SPECIALIST
Re-facing or New Cabinets
Formica Counters. Install
Dishwashers 728-7910

H & H MODERNIZATION
RESIDENTIAL & COMMERCIAL
*Additions*Garages*Porches
*Basements*Kitchens*Decks
*Store Fronts*Homes
All Phases of Carpentry Work
Licensed 273-6271
free Estimates
535-8336 533-9176

Village Carpenter
Val - After 6 - 476-7658

CARPENTRY
Rec rooms, garages, additions. Very reasonable. Howard. Call eves. 624-1228

ROCHESTER- Troy-Birmingham. Wood decks, sun screens, redwood, pine, fir. Lic. Free Est. 288-0981

LOW PRICES
Carpentry, roof & gutters
Plumbing & painting
835-8610, eves, 24 hrs. 272-8006

Carpentry

CARPENTRY-NEW WORK
REMODELING, REPAIRS FOR
Home or Office. 476-4078

Carpet Cleaning

Carpet & Furniture Specialist
"We Get Them Clean"
1968 Prices Fully Insured
Superior Janitorial Clng 355-3538

HARKER Carpet & Upholstery Cleaners, limited time, $10 average room. Chair $10, couch $20 and up. Minimum job $20. 468-0028

STEAM CLEANING
SPECIAL
$25 living room or family room
Furniture - Draperies
Mastercharge - BankAmericard
ACTION CARPET CLEANING
559-0050 421-5380

METRO CLEANING SERVICE. Karpet Steem & Upholstery Cleaning. SUMMER SPECIAL: Living room & hall, $28. Licensed & Insured. 721-1440

FOR Reasonable prices & quality work on cleaning carpets, furniture, call Careful Cleaning Service, insured, 464-3880

EDWARD'S CARPET CLEANING SERVICE, deep soil extraction steam. 30 years of quality service. Call the Professionals. 422-5409

TOP QUALITY
CLEANING
CARPET-FURNITURE-WALLS
Free Estimates
Satisfaction guaranteed
KING'S KARPET
KLEANERS
261-1040

Liv. Rm. & Hall steam cleaned, $25. Ea. add'l. rm., $10. Sofas steam cleaned, $25. D.H. Shults Carpet Cleaning. 261-8956.

SPECIAL $24.95 with extraction. Any size living room, hall. DOBOS CO 561-1548

Carpet Laying

B SEOG CARPET SERVICE

709 Household Goods Wayne County

BROWN LAWSON Davenport, good condition 421-4795

GE refrigerator 10 cu. ft. Singer sewing machine, chrome dinette set, 4 chairs, roll-a-way bed. 464-6527

COLOR TV. 25 inch. walnut console, all channels, pre-set tuning. Excellent condition, guaranteed. $125. 728-5404

SALE SALE

Liv.Rm. Sets. 2 pc new	$109, $119
Bedroom Sets	$59, $69
Bedroom Sets, new	$109, $129
Sofa Beds, new	$79
Hunk Beds, new	$49, $59
Hollywood Bed, comp	$47
Tables-End Tables	$3, $5, $7
Gas & Electric Stoves	$39.49
Refrigerators	
Lamps, new	$5, $7, $9
Chests & Dressers	$17, $23, $29
Mattresses	$21, $23, $29
Beds	$10, $15
Dinette Sets, new	$39
Sofa & Chair, new, Herc	$129

Credit We Deliver
New and Used Furniture
BARGAIN HOUSE FURNITURE
21741 Fenkell (at Lahser)
Bank Cards Accepted
Store Hrs. 9:30 to 5:30 PM

MAPLE dining room set, with china cabinet, $125; also washer and dryer, $35 for both. 425-5753

TWO Skippers beds, antique white and gold, less than one year old. $100 each. 427-2413

MEDITERRANEAN couch & love-seat, $350. Traditional dining room, oval table, 4 chairs, 2 arm. Buffet, china closet. Must sell. $525. Call after 5 PM 453-8778

MISCELLANEOUS furniture, wood dining table chairs, pool table, office styled desk, plus more. 534-6650

CONTEMPORARY furniture, couch, 2 chairs, lamp. $75. 453-3811

PLYMOUTH, Drexel dining room set, oval table, 6 chairs, 3 leaves, pads, credenza eves. $850. 455-8738

SELIG sofa, loveseat, matching chair, yellow - green tones, Herculon, $400. 45 in. diameter formica game table, 4 chairs, $125. 455-3719

709 Household Goods Wayne County

WARDS DISHWASHER, top of line, 2 years old, $175. Anytime 274-5276

"THINGS IN THE ATTIC"
Consignment, Re-Sale Shop
Food used furn. wanted & antiques
276 S. Main, Plymouth 459-5097

CHAISE LOUNGE, Deluxe. Cooler chest, indoor 3 tier fountain. Misc. glassware, misc. items. 342-1866

MOVING. Spinet Piano, like new, Misc. furniture, washer, dryer, After 4 P.M. 427-3795

KARASTAN oriental rugs, two, Burman design, 8 x12, $600 or best offer. 533-9216

DANISH MODERN 5 Piece set, for porch or cottage, $75; Hide-a-bed, white & black upholstery, $50; dinette set birch formica, $50. After 5 PM 425-3880

GREEN Sofa, contemporary style, 2 blue chairs, good condition. $150 complete. 422-9171

KITCHEN Cabinets with stainless steel sink and built-in stove range hood and formica top. All or will separate $400. 425-4082

VELVET Couch, 8 ft., excellent condition, green & gold stripe, $200. White Provincial canopy bed, chest & desk, $75 complete. 425-7748

TWO decorator chairs, high back, small wing, arm-less, pink velvet, $130 each. After 4 Pm. Ke 7-5933

DOUBLE bed, complete with dresser, $75, hexagon aquarium complete $35, baby furniture. 729-1987

710 Misc. For Sale Oakland County

GARAGE SALE - Friday, Saturday, Sunday, 20732 S St. Francis, Farmington, off 8 Mile Road between MiddleBelt and Inkster.

GIRL'S bike, 20 in., banana seat, basket, good condition, $20. Old fashioned school desk, $20. 626-7604

MOVING Garage Sale-June 16 thru?, 9AM-7PM. 26051 W. 10 Mile just west of Beech. Black vinyl couch, loveseat & chair. $50. Drapes, spreads, paper backs, lots of clothing, baby needs. Low prices.

harold smith
CONSTRUCTION CORP.
RESIDENTIAL & COMMERCIAL
REMODELING
A total service
including FREE estimates
by appointment
"31 Years of Experience"
642-0755
999 S. ADAMS, BIRMINGHAM

710 Misc. For Sale Oakland County

GARAGE SALE - Moving, household, automobile, plumbing, electronic and electrical items, motors, 2 swimming pool pump-filters, 2 new automobile air conditioning compressors, lumber, picnic table, new stainless steel sink and faucet, lots of misc. Saturday, Sunday, Monday, June 18, 19, 20, 8-9PM. 6031 Wellesley Dr. W. Bloomfield, N. of Maple, between Middleblet & Orchard Lake.

THREE Generation Garage Sale, furniture, dishes, kitchen stuff, jewelery, toys, etc. 23655 Glencreek, south of 10 Mile, between Inkster & Middlebelt. Friday & Saturday 10-5.

GIGANTIC MOVING Sale, furniture, old piano, camping supplies, 2356 S. Rochester Rd. Fri. Sat. Sun. 9-9.

MOVING, treasures and trinkets, Sat., Sun., June 17, 18. 9-5. 1 Block West of 11 and Lahser to Bell Rd. 4 blocks North to 22777 South Bellwood.

GARAGE SALE. AIR Conditioner, 6,600 BTU, Winter Spinet Piano with bench, misc 289 HI-PO parts, 870x14 snows, household goods and clothes, 8ft pool table. Sunday, June 19th, 10AM-6PM. 26326 Greythorne Dr. Kimberly Sub, 11 Mile & Middlebelt area.

GARAGE SALE. Mostly plants. Sat., 10 AM - 4 PM. 1464 Bowers, off Adams between Woodward & 15 Mile, Birmingham.

GARAGE SALE, furniture, books, fabrics, camping equipment, some fishing equipment, misc. Thursday only. 9-5. 264 Larchlea, Birmingham, east of Cranbrook, south of Maple. 642-8404

AUTOMOBILE Owners. As low as $20 quarterly buys compulsory no-fault automobile insurance. Alfred Thoms Insurance Agency. 881-2376

GARAGE SALE. Household items, antiques, tools, funriture, 10AM-4PM, Saturday, 979 Briston, Rochester, off John R.

HOUSE Sale all week! Antiqued desk-chest-mirrors. Maple tables, lamps, living room chairs. 644-4261

GARAGE & Moving Sale -Deluxe GE double oven electric range (never installed) avocado, sacrifice. Furniture and many other misc. items. Charnwood Hills Sub, 2520 Ramsbury, corner of Beech off Adams & Square Lake Rds. Sat. - Sun.

PLUSH Gold Carpeting with pad, 90yds, 1 year old, sacrifice $500. 531-0444

ELECTRIC grinder, chopper, Ecko pressure cooker, electric kettle, blower hair dryer, GE wrinkle remover, hand lawn mower, 16 inch cut. Man's 4 seasons coat, lamp shade, bedspread, etc. 356-3654

TWO STENDIG Leather & Tempered Glass chairs, Thomasville bedroom set. Evenings 855-9175

GARAGE SALE. Fri. June 17. 9 till 5 pm. No junk. Antique table. 4650 Butler, Troy. Near John R and 18 Mile.

MULTIPLE FAMILY garage sale. Thurs. Radio, mixer, bicycle, work/laundry table, lamps, misc. 18580 Devonshire, Birmingham, west of Southfield, between 13 & 14 Mile.

710 Misc. For Sale Oakland County

MOVING SALE. Snowblower, furniture, dark room set, ping pong table, misc. Fri. & Sat. only., 10-5. 5444 Provincial Dr., Bloomfield Square Sub.

GARAGE SALE, Magnolia Sub., north of 8 Mile, east of Southfield Rd. Many items including furniture: bunk beds, swivel rocker, tables, much more. Thurs. through Sat., 10 AM - 4 PM. 17611 Roxbury.

MODULAR wall system, 10 X 6 ft., walnut finish, 11 assorted drawers, cabinets & shelves, all like new. Cost $1300, now $600. 851-7659

FREE STYROFOAM, 500 Olympia typewriter packing cases, approximately 21x21x10 inches, ideal for insulation. We accept no responsibility for its use, Quist Typewriter Co., 1717 Stephenson Hwy., Troy. 689-8000

GARAGE SALE - Sat, 9AM-5PM. Household goods. 977 Gordon Lane, Birmingham, near Lincoln and Southfield intersection.

GARAGE SALE, Fri. Sat. Sun. 9 am, furniture, lamps, bedspreads, pictures, much more. 5050 Brookdale, N. off Big Beaver, E. of Woodward. 642-3436

HOUSEHOLD Goods, toys, children's clothing, pool, 3 x 12, new liner, new filter, jungle gym, misc. Fri., 9:30 AM - 5:30 PM, 1020 Greentree Rd., Bloomfield Hills, N. of Long Lake, W. of Adams.

GARAGE SALE - girls 3-speed bike, girls-boys clothing, like new, child's small upright piano, 2 car tires, games, new green shower curtains, full size 4-piece canopy set, drapes, curtains, winter coats, 7 piece chrome kitchen set. 642-2564

THREE small custom aquariums, complete with dynaflow filter, flourescent light, etc, $20 each. Ping Pong table, $25. Maple double dresser, twin headboards, $55. 923-2650; 352-0195

GARAGE SALE. June 16, 17, 18 9 AM - 5 PM. House & yard items. Clothing, miscellaneous. 914 Satterlee, off No. Adams, near Long Lake.

MODEL ROCKETRY HANDBOOK
($1.25 VALUE)
FREE
with purchase of any rocket starter kit priced at $9.95, $10.95, $12.95 & $15.95. Many rockets, engines & models reduced 10% to 30%
The Doll Hospital
&
Toy Soldier Shop
3947 12 Mile Berkley
LI 3-3115 Annex, 546-8011

AIR Conditioner for sliding window. Twin beds, chest. Gold chair with fruitwood trim. 476-5266

GARAGE SALE - June 16 thu 19th 9 - 6PM, 835 Portsmouth, Washington Square Subdivision, east off Crooks, between Wattles and Big Beaver. Furniture, Baby and boy's clothes, carpeting.

GARAGE SALE - Hudson Crib complete, 2, used carpets, sofa, childrens and womens clothing, some like new, etc. Thurs thru Sat, 10AM-6PM. 3180 Chickering Lane, Bloomfield Hills, S. of Hickory Grove, 3 blocks E. of Telegraph.

710 Misc. For Sale Oakland County

GARAGE SALE. Interesting household items, antique icebox, 3 wheel bike, clothes, other goodies. Carleton, 1 block east of Beech, south of 9 Mile.

GARAGE SALE. Saturday & Sunday. Winter coats, ice skates, men's- boy's clothes (10-44). Women's clothes (10-12). Games, top car carrier, mangle and fans. Pine Lake Estates, Orchard Lake & Long Lake Rd. 4029 Normanwood Drive. 851-0524

GARAGE SALE. Sat., June 18th. 9AM-5PM. Chairs, dishes, knick-knacks, clothes sizes 0-18. Radios. 31640 Folkstone, Farmington. West of Orchard Lake, South of 10 Mile.

MUST SACRIFICE, original abstract oil painting, 4X5 ft. in mostly red & earth colors. 689-3714

FREE - Martha Washington Jets at our Garage Sale. Items include; wicker couch, bookcase, exercycle, antiques, 30's fur coat, toys, books and a lot of other nice things. Thurs, Fri, 10AM-4PM. 1853 Long Lake Shores Dr. Watch for signs on Long Lake Rd and right, off Middlebelt.

GARAGE sale. Low prices on furniture, antiques, small appliances & many other items from 8 families. North of Rochester off Dutton Rd., follow red & white signs. Friday - Saturday, 9-6. 5825 Cobb Creek.

NEW Home. Owner-Redecorating. Various fine furniture pieces, chairs, coffee table, dinette set, washer, dryer, end tables, sofa, bedroom set, lamps and other pieces. 852-8558

GARAGE sale. Ping pong table, furniture, new doors & bathroom cabinets. Sale lasts from June 16 to June 20. 851-7331

GARAGE SALE. Baby Clothes & Equipment, Maternity wardrobe, size 5-6, Toys & Books. Misc. items. 6994 Sandalwood, 1 blk. S. of Maple, W. of Telegraph, Birmingham Farms Sub. June 16, 17, 18.

PORCH swing, 5', suspended type with chains, black, $20. Ping Pong table with accessories, $30. Both excellent condition. 476-8159

POOL Table, regulation, $175. Chest freezer, $50. Antique Seth Thomas clock. Marble shelves. 2685 Timberwyck, Adams near Long Lake.

SPECTACULAR MIDNIGHT MADNESS SALE
Fri., June 17, 7PM - ?
New & Resale Clothing
681-5424

SCHOOL playground swing set. 12 feet, 4 units. $150. 646-4179

L.L. BEAN Draw Tite space tent, 11'9" by 8' tall, used 1 month, $175. 220' of wire fencing with posts $75, or best offer. After 5 642-3914

ROOM Air Conditioner, $60. 651-8950

FAN with stand, new GE rotisserie broiler, 2 wall lantern lights, rug shampooer, 2 pair drapes, new double bedspread, 2 travel garment carriers, dresser mirror. 851-7613

LADIES CLOTHING, 13-14. Like new, record player, records. New electric hair curlers, new Polaroid camera. New electric razor, lady's Crafts. Hooked rugs. Much more. 399-3021

710 Misc. For Sale Oakland County

RECORD PLAYER, custom drapes, sewing machine, luggage, jodphur boots size 8, clothes size 10-12, after 5PM. 646-2763

MOVING SALE. Miscellaneous household goods, books, dishes, clothing, lawn and garden, June 17-18, 10AM-5PM, 6180 Buxton Drive, near Orchard Lake and Maple.

GARAGE SALE, 1739 Croft, 1st blk. E. of Woodward, 2nd blk. N. of 14 Mile. Tools, utensils, Buffalo Forge grill, catalytic heater. Collectibles and misc. June 17,18.

TWO FAMILY Garage Sale, Weber grill, playpen, portacrib, crib, high chair, carriage, walker, changing table, misc. household accessories. 30645 Woodstream Dr., Farmington Hills, west of Orchard Lake, one block south of 14. Saturday & Sunday 9-5.

GREEN HOUSE, 18 X 32, aluminum with tinted glass, $1000, 4 Michelin radial tires, 16.5 X 890, $80. Steamer trunk, $50. Professional blow dryer on stand, $85. Commercial cooler with sliding glass doors, $200. 855-1574

GARAGE SALE: air conditioner, electric generator, car radio, baby items and clothes, misc. Thurs. Fri. Sat. 10-5. 28630 Alycekay, between Orchard Lake and Middlebelt off 12 Mile.

MOVING & GARAGE SALE, Friday, Saturday, 10-4. Antique Singer sewing machine, electric stove, refrigerator, white Bassett chifferobe, gateleg table, baby equipment, 2 cribs, stroller, swing, buggy, bedroom set, chests, bed frames, tables, chairs, fans, propane space heater, toys, Barbie dolls, infant to size 12 clothes, tricycles. 21659 E. Valley Woods, east off Lahser, 2 blocks south of 14 Mile Rd.

MOVING Garage Sale; Furniture, pool & ping pong table, baby bed, etc. June 17, 18, 19. 10AM-5PM. 32245 Middlebelt, Farmington Hills.

GARAGE SALE, Thursday, Friday, movie screen, 35 MM slide trays, steamer trunks, kitchen chairs, bedspreads, LP records, men's ski boots size 8, small bikes, children's clothes. 3617 Scott Dr. Troy; Coolidge, ½ mile north of Big Beaver, west on Kristin.

MOVING & garage sale, washer, dryer, humidifiers, 1968 Electra, odds & ends, 1-5 Fri., 10-5, Sat. 22124 Camelot Ct., between 13 & 14, off Lahser.

Gigantic Outdoor Garage-Bake Sale
HILL & DALE SUB. PARK
30 FAMILIES - June 18th (in case of rain June 25) 10 to 5 Pm. MEADOW RIDGE DR., off Decker Rd., between Pontiac Trail and S. Commerce.

MOVING SALE. Major & Minor appliances, Furniture, Crystal, Silver, Camera Equipment. Many stained glass pieces, Hebrew Library, Games, Household Items. Call Now 547-0988

BIG Little Books, National Geographics for 1960's. Best offer. 651-0726

GARAGE SALE. 175 Boyken, Rochester, one block south of Hamlin Rd. off Rochester Rd. 9AM June 17, 18, 19.

710 Misc. For Sale Oakland County

MOVING SALE. G.E. upright freezer, Zenith 21 in.color console TV, green swivel rocker, miscellaneous items. 624-8520

MOVING SALE. Gym equipment, 9 x 18 tent, camping gear, 25 inch color TV. Stereo console with record player. Porta-crib, CB set, typewriter, draperies and household items. Starts Thurs. 16th. 34135 Hunters Row, Farmington; off Quacker Valley Rd.

GARAGE SALE - 34752 Fendt Rd., North of 8 Mile, 2 blocks west of Farmington Rd., off Gill Rd. 17th - 20th, 10am-6pm

GARAGE SALE. Moving from house to apartment, many items, Saturday, June 18, Sunday, June 19, 17341 Kinross, Beverly Hills area.

GARAGE SALE, 861 Coolidge at Derby, Birmingham. June 17, 18. 10-4. Lamps, paintings, house items, fishing equipment, typewriter, clothes. 649-8274

1 DAY Garage Sale, Sat., June 18, 9AM to 7PM, Household and baby items, sports equipment, Tux and long gowns, Misc. 20520 Secluded Lane, Southfield. West of Evergreen, between 8 and 9 Mile.

GARAGE sale. Large variety of housewares, small appliances, odds & ends. 29540 Rutherland, Southfield. 557-2004

GARAGE SALE, June 16 thru 18. Clothing, good condition, girls sizes 4-5-6, boys & girls 8-10-12-14, wringer washer, misc. 216 Nevada, Old Perch, Adams area.

MOVING Sale, 23925 Wilmarth, off Grand River, W. of Farmington Rd. June 16 - June 17. Metal twin beds, antique dining room furniture, 3 piece bedroom set. Lamps, couch and chair, kitchen appliances and misc. Everything must go. 10 am - 8 pm

IMPRESSIVE MOVING SALE. Art work, 2 couches, chair, bedroom set, Karastan rug, Fan, freezer, bike, clothing, records, kitchen, bedroom, and bathroom articles, and more. Friday Saturday & Sunday, 9-6 PM. 876 Stanley, Birmingham; North of Lincoln.

GARAGE SALE, June 16,17,18,19 10-8PM Moving. Household, tools, misc. 29460 Woodhaven, north off 12 Mile, between Evergreen and Lahser.

BIG GARAGE Sale. 465 Weybridge. Fox Hills Sub. SE corner Opdyke & South Blvd. 10 AM - 5 PM. June 17 & 18.

GARAGE SALE, 15th - 18th. Pool equipment, few antiques, misc. 23290 Churches Rd. 1 block west of Telegraph at 9 Mile. 354-1961

STERLING SILVER, never used, service for 10 plus serving pieces, Valencia, by International. Chest. 543-4004

LUGGAGE, 2 pieces, plaid, new. One pair lined drapes, contemporary design. Smokey topaz dessert plates and sherberts, 12 settings, only $40. 626-0111

GIANT garage sale, starts June 17 thru June 19, garden tractor with attachments, lawn mower and all kinds of miscellaneous. 28640 Kathryn located between Middlebelt and Inkster Road, off Cherry Hill, Garden City.

710 Misc. For Sale Oakland County

GIANT GARAGE Sale, Thursday Friday, 6738 Spruce, West of Telegraph, South of Maple.

BLOOMFIELD HILLS everything must go Garage Sale! 2 ladies with lots of furniture, antiques, and anything and everything, between Lone Pine Rd. and Quarton Rd. West. Just 1 block west of Franklin Rd. 5340 VanNess Dr. Fri., Sat., Sun.

FIVE FAMILY garage sale, Sat. Sun. June 18, 19th, 9 am, misc. Wedding dress- size 8, 14050 Manhattan, Oak Park, W. of Coolidge, between 10 -11 Mile.

GARAGE SALE, mens, girls, boys & womens clothes, misc. household goods, tools, lawn furniture, etc. Saturday & Sunday. 29021 Creek Bend Dr., Colony Park West, Farmington-13 Mile Rds., 10 AM - 10 PM.

GARAGE SALE. Thurs.thru Sat., 9 AM-5 PM, 1345 Humphrey, Birmingham. E. of Woodward, between 14-15.

PINEBROOK Swim Club membership, $250. Available immediately. 557-3683

GARAGE SALE, Thurs., Fri., Sat., gas incinerator, refrigerator, electric fireplace, beds, Friden calculator, furniture. 24120 St. Marys Ct., 10 Mile, Farmington Rd.

ART IN the Yard, S. Oakland Art Association Sale, Sunday June 19, 10AM-5PM, 23700 Old Orchard, ¼ mile East of Telegraph, between 13 & 14 Mile Rds, off Bingham Rd.

OFFICE METAL desk, chair, $60. Sofa, $40. Electric range, $40. 478-0145

GARAGE SALE, everything goes including the bathroom sink, chair, sofa, pictures, lawn equipment, much much more. 1517 Edgewood, Royal Oak, Crooks near 12 Mile. Thursday, Friday, 9 AM - 4 PM

Encore II
QUALITY
RESALE
-with a different twist-
DESIGNERS GOLD & SILVER JEWELRY DISCOUNTED
CUSTOM - CHILDRENS CLOTHING
QUALITY WOMENS ATTIRE
ACCESSORIES, FURS
STERLING SILVER
ANTIQUES
OBJECTS D'ART
2478 Orchard Lake Rd.
(1 mile W. Telegraph)
Open Tues.thru Sat. 10-5
682-3200

ART & garage sale, June 17,18,19, 9 A.M. - 5 P.M., 1480 N. Pine, Rochester.

MULTI Family garage sale, June 17-18. 22124 Malden, Forest Park sub, 9 Mile-Inkster area.

GARAGE SALE - 78 Clairhill, Fri. 9-6, 3 family, everything, off Old Perch, Rochester.

GARAGE SALE, furniture, bikes, misc. Thurs., Fri., Sat. 5943 Pinecroft Dr. Potomac Green Sub. W. Bloomfield.

710 Misc. For Sale Oakland County

BREAKING UP Housekeeping Sale. Bedroom set, tables, lamps, sofas, oriental rugs, desk, kitchen ware. Bric-a-brac. Sat. June 18. 10 till 5 pm. 3984 Kipling, St. Johns Woods, Berkley. 541-5452

THOMASVILLE ANTIQUE Dining set with buffet & china cabinet, Frigidaire Electric Stove & Refrigerator. 644-6689

DINING room set, knotty pine, large dropleaf table, chairs, hutch, drysink, $250. Complete 30 gal. slat water aquarium set-up, $75. 10 gal. set-up, $20., both with stand. Golf clubs, bag, cart, $25. 689-6040

DRAPES, matching pair, beige, 108x83 long, $25 each, Simmons folding bed, $25, wrought iron chandelier $15, childs chest, changing table, fireplace screen, men's 3 speed bike, $30, original paintings, under $50. Table lamps. 661-0642

GARAGE SALE. 2 families. 27166 Selkirk, Southfield. one block N. of 11, 4 blocks W. of Greenfield. Fri and Sat. 10 till 4 pm.

FOUR GARAGE Sales, Westlady Dr. Beverly Hills, 14 Mile E. of Lasher. Sat Sun. June 18,19. 9-5. 5 piece maple dinette, fireplace equipment, dishes, bicycles, appliances, garden equipment, jewelry, drapes, sewing machine, plus Many items for father!

HAZEL PARK
PASS
WINNER

John A. Newman
19402 Antago
Livonia, MI 48152

But you must call the Promotion Dept. of The Observer & Eccentric by 5 p.m., Friday June 17, 1977, to claim your TWO FREE PASSES TO HAZEL PARK RACEWAY 261-8600, ext. 243

CONGRATULATIONS!

GARAGE SALE, Fri. Sat. Sun., 9-5 PM. 26750 Meadowbrook Way, Lathrup Village. Also small appliances.

GARAGE SALE, Rochester. Fri. Sat. June 17,18. 9-5. 1155 E. Snell Rd.

PATIO SALE. Large stock. Dishes, bedding, linens, gadgets, etc. Some antiques. Friday and Saturday, June 17,18, 25775 Larkins, at Beech Road, between 9 and 10 Mile, South field.

GARAGE & FURNITURE Sale. French provincial china cabinet, Jacobsen lawn mower, chairs, book case, misc. Thurs, June 16, Fri June 17, 9-4. 28626 Oak Point, off Farmington Rd. between 12-13. 553-0994



Home & Service Guide



Heating

Howard's Heating & Cooling. Sales & Service all makes. Truck powered vacuum furnace cleaning. Furnace ENERGY CONSERVATION Safety Check
West 255-5698 Main 755-1555

HOME HEATING SERVICE
Service-Repair-Cleaning
Mastercharge 453-0228

Insulation

BURT'S Insulation. Warmer Winters, Cooler Summers. Fiberglass blown in attics. Free Estimates. Call anytime 455-7095

This Month's Special. ALL ATTICS 1000 sq. ft. - 4" Blown-in Fiberglas $100.00 522-4732

JONES Insulation Supplies, 15 years experience, licensed, free information and delivery. 227-4839

Insulation
COOL SUMMER
WARM WINTER
INSULSPRAY
BY BORDEN
ALSO BLOWN-IN INSULATION
RESIDENTIAL COMMERCIAL
UNITED WAY
BUILDERS, INC.
569-1494

SUPER SEAL INSULATION
Auth. Installers - Aerolite Foam
Free Estimates - 459-1510

6" Attic Insulation Installed. LOWEST price of the year. Blown Owens-Corning Fiberglas Insulation. 22c sq. ft. ENERGY SAVERS. License & Insured. 474-6462

Janitorial

Janitorial & Reconditioning Service. Offices, homes. Painting, remodeling, int-ext. Carpet, tile, roofing, windows, walls, Paul. 538-0669

Landscaping

REASONABLE COST quality landscaping, maintenance and tree service. Satisfaction guaranteed. Call Ken for your free estimate now. 398-0587

OUTDOOR WOOD DECKS
10x10, $150
Landscape Design
& Installation
LANDSCAPE TIMBERS

4x4x8	$2.69
4x6x8	$3.90
6x6x8	$5.75
6x8x8	$7.95
Wood Chips	$8 yd.
Patio Blocks	3 for $1
Stockade 6x8	$14.50
Old Farm Rails	$3.50

White Marble Chips in bulk
Lava stone red-black in bulk
Crushed stone & topsoil
Haggerty Stone & Landscaping
2288 Haggerty Rd.
624-2219

Lawn Stripping
& Re-sodding
Call after 6PM,
522-7073

BART'S TREE
& TURF, INC.
Complete Landscape & Sodding service. Over 10 years installing fine lawns & landscapes. Sod installation includes tractor grading, hand work, fertilizing, & free 1 year written guarantee. Landscapes planned & designed to your taste. Call to arrange estimate. Bus. 855-9080, Res. 878-9420

LANDSCAPE DESIGN-Flagstone patios & walks & retaining stone walls. Call Steve, after 6 PM. 352-0334

Landscaping

TOPSOIL
Screened & Shredded
Fill sand, pool sand, 60-40 gravel, Pea pebble, Decorator stone, limestone. 1 - 10 yards. 6 day delivery.
LOMA TRUCKING
427-1043

RETAINING WALLS, steps, raised planter boxes constructed of railroad ties or decorative stones. Free estimates. Rochester area. 628-1165

Lyon Sand
& Gravel Co.
Small Truck
Pickups Welcome
SAND-WASHED GRAVEL
PEA GRAVEL-ROAD GRAVEL
ROUND LANDSCAPE GRAVEL
Cash or Credit
PICK UP OR DELIVERY
Phone 349-6140
Pit Location: 12 Mile Rd.
Just West of Napier Rd.
(Near Wixom Rd. Exit-I-96

BUSCH LANDSCAPING
Complete Horticultural management
Free Design & Consultation
553-8229

Oriental Gardens
And Landscaping
Japanese Atmosphere in Gardens
New Zone Condos
Water Gardens & Fishy Ponds
Combo Japanese & Western Gdns
Comp. Landscape & Design Serv.
Open 7 Days - Free Estimates
674-2488

OLD ORCHARD LANDSCAPING. Sod removal & Installation. Shrubs removed & replaced, etc. 647-1426

SOD
MERION OR MIXED
Picked Up At Field
50c Yd.
8 Mile between Newburgh & Farmington Rd. Open 8-5, 7 days week.
437-9269

SOD LAYING STRIPPING
ROTILLING
Commercial-Residential
588-7791

RAY'S
Landscaping
& Nursery
•QUALITY NURSERY STOCK
•LANDSCAPE DESIGN
•RE-LANDSCAPING
•PATIOS
•WOOD DECKS
•RETAINER WALLS
•HYDRO-SEEDING
•SPRINKLER SYSTEMS
624-6666 626-9377
DAILY 9 AM-5 PM

HYDRO-SEEDING
⅓
COST OF SOD
RAY'S
LANDSCAPE & NURSERY INC
626-9377
624-6666

Landscaping

GARDEN SOIL TOP SOIL
PEAT CRUSHED STONE
TREE REMOVAL 851-9686

TOPSOIL
LIVONIA AREA
We Deliver
$6 Yd.
Tax Included
427-3615

Frank Sorentino
LANDSCAPING, INC.
Landscape Design, Relandscaping
Planting Trees & Shrubs
Complete lawn maintenance programs, spring clean-up, power raking & free est. 542-3297

PATIO &
DECORATIVE BLOCKS
RALPH GIBEAU
BLOCK CO 464-0515
13075 Newburgh, Livonia

SHALOM!
Lawn Mowing, Edging, Shurbs, Stone, Wood Chips. Experienced. 624-5263 261-9458

FARMINGTON - NOVI AREAS
5 Yds. 2nd Grade Top Soil $20
5 Yds. Fill Dirt $15
476-0648

TOPSOIL
FROM OUR OWN FIELDS
Shredded
Delivered Daily
HIGH QUALITY-LOW PRICES
IN BUSINESS 25 YRS.
JACK ANGLIN
474-1040

LAWN REPAIR
Sodding Lic. Landscaper
421-3056

AA-1 MERION
Blue Grass Farms
are cutting SOD daily
at 51825 W. Eight Mile Rd.
464-2080
464-2081

THOS. DEXTER-Mason Contractor. Flagstone & brick patios, stone retaining walls, new or rebuilt. Lic., Insured. 478-1791

H.L.Renas Landscape
Complete Landscape Construction
Designing Maintenance
TREES, EVERGREENS, SHRUBS
Sodding, Patios, Sod Stripping
Power Raking
Lic. Insect-Disease-Weed Control
PARKS Mowed & Maintained
425-9777

ROTOTILLING. REASONABLE
25 x 25 ft. Garden, $15
2.4c per sq. ft. 538-2191

Skandia Landscaping
HANS O. HANSEN
Established 1955. Landscape Architect Service. Planting, Sodding, Patios, and Retaining Walls.
Landscape Maintenance
476-1735

Lawn Maintenance

Complete Sod Installation
Top quality Merion Blue or Kentucky Blue blended sods. Raking, rototilling & grading also available.
FREE ESTIMATES
INSTANT GREEN SOD SERVICE
453-5502
879-7257 (after 6 PM or weekends)

SPRING Clean Up, Tree Trimming, Shrubs, flower beds, seeding, Fertilization. Reasonable Rates. Free estimates. 326-2193

Lawn Maintenance

J & N YARD SERVICE
Spring Clean Up
Shrubs & Fertilization
382-1357

GARDENER - Perfectionist will maintain lawn and garden, trim & prune, etc. Free Est. Reasonable rates. 851-4564

HOLDEN
GREEN-TURF, INC.
Liquid Lawn Fertilizer
Weed & Crab Grass Control
Fungicide & Insect Control
Residential & Commercial
Complete Lawn Maintenance
Spring & Fall Clean-up
Power Raking & Lawn Cutting
549-0611

AMH LAWN SERVICE
Mowing, Edging, Clippings Removed
525-9123

Lawn Service
RELIABLE & REASONABLE
264-0979

EASTWOOD LAWN MTN.
Lawn mowing, shrub trimming, power raking & bed work. Registered, exp., reasonable. Free est. 651-1039

RESIDENTIAL & COMMERCIAL Lawn Maintenance Programs. Landscaped designs, planting of trees & shrubs, spring clean-up, power raking, top soil, stone & wood chips. Free Est. 542-3297

Lawn Sprinkling

MARTIN LAWN SPRINKLER CO. Underground lawn sprinkler system, sales and service, free estimates, trenching 247-5027

Lock Service

LOCK INSTALLATION
Specialized in deadbolt locks
477-5253

NEW LOCKS & DEADBOLTS
Sold & Installed
Reasonable. Phil, 728-0356

Moving & Storage

APOLLO MOVING & STORAGE. Formerly Len's. Homes, apts., offices, reasonable rates. One piece or a household. Insured. 537-1906, 427-4181

CLINT LUKE INC.-TROY
Moving: Household-Apartments-Ofcs
Free Estimates! 524-1012

DEPENDABLE MOVING
Livonia & Western Suburbs
522-3474

DOWNS MOVING CO.
Local & Statewide. One item or a houseful. Reasonable, licensed, insured. Piano Specialists. 422-2288

PROFESSIONAL MOVING CO
Local & Long Distance
Piano Specialists
SPECIAL RATES
FLORIDA CALIFORNIA
Lic., Insured, Bill, 255-3532

JULIUS ROSS MOVING CO. Custom work, household moving, offices, packing, pianos, appliances, local & state of Mich. 357-2674

Music Instruction

PIANO LESSONS
MY HOME OR STUDIO
NORTHWEST AREA
661-1825 559-2270

Painting & Decorating

KRAUS BROS.
Interior & Exterior Painting
Wallpaper, Drywall
Free Est. Licensed 522-4053

HIGH QUALITY
PAINTING
INTERIOR - EXTERIOR
Residential & Commercial
Free estimates. Reasonable rates. Excellent workmanship and materials. References.
MUNRO PAINTING
474-5178

Painting & Decorating

B & L PAINTING
Reasonable, extremely neat, interior-exterior. Free est. Available immediately. 533-1471

A-1 PAINTING & PAPERING
References. Call after 5 pm 474-6978

TWO College students, 5 years experience. Exterior and Commercial. Will give reasonable rate. 647-1022. 561-4618

PAINTING
Interior - Exterior. Paint Removing. Glazing. Neat Work. 357-1430 532-3504

PROFESSIONAL PAINTER
Interior - Exterior. All work done by myself. References furnished. Call for free est. Pat. 541-7482

AIRLESS Spray brush, or roller. Commercial, residential & industrial. Specialize in barn painting. References. 474-0596

STOP!
23 YEARS PAINTING EXP.
Hygrade Painting
& Decorating Co.
Residential, interior, exterior. References upon request. Free estimates.
774-0292

INTERIOR-Exterior Painting. Paperhanging. 23 yrs. exp. Reasonable rates. Call after 5PM. 495-0924

MIKE'S
PAINTING
SERVICE
348-2164
Insured-References-Free est.

NEAT PAINTING - Interior - Exterior. Years of experience. Complete satisfaction guaranteed. Free Est. Don, 476-0574 Al. 476-8827

SPECIAL
50% OFF
GOOD TILL JUNE 30
Interior-Exterior
PAINTING
Free estimates.
All work fully guaranteed.
425-9805

EXTERIOR-INTERIOR Painting. No jobs too small. Free estimates. Call Leonard Rivers. 646-5724

EUROPEAN TOUCH
WALLPAPER - PAINTING
EXTERIOR PAINTING
Interior Decorating Service
Free Estimate Insured
549-3680

PAINTING by Michael. Strictly highest quality. Interior, exterior. Very reas. rates. Free est. 278-1609 427-3460

EXTERIOR
INTERIOR
by
DONALD J. FULLER
PAINTING WALLPAPERING
Work Myself Insured
559-0232

INTERIOR & Exterior Decorating. Free estimates, excellent results, guaranteed, 11 years experience. 537-3618

CUSTOM PAINTING
Home Improvements - Interior & Exterior Decorating. Tom Watts. 545-4391, 541-8755

ELI'S CUSTOM PAINTING - Commercial, Residential, Interior, Exterior. Free Estimates, Licensed. 968-7942

FOR THE FINEST
in Painting, wallpapering, plaster repairs, wallwashing. Insured, references, call Mike, 336-8503

Painting & Decorating

THREE TEACHERS
24 years Summer Painting
682-8205, 682-0546 or 373-8091

$ LOW RATES $
Painting-repairs-wallwashing
835-8610, eves. 24 hrs 272-8096

Gregory's Perfect Papering. All types of wallcovering professionally installed. Low prices. Free est. 453-5774

M. GORELICK
Professional Painting-Decoration
Res'l & Comm'l. Custom Work Guaranteed, Licensed, Insured
474-0911

PROFESSIONAL painting at peoples' prices. Interior, exterior, private or commercial. For free estimates call TNT Decorators after 4 PM. PA 1-0890, 722-0641

CUSTOM PAINTING
INTERIOR-EXTERIOR
Work Guaranteed-Free Estimate
All Around Repairs. Southfield
569-3874

CALL Mel Schenk for the finest interior and exterior painting and paperhanging. Free estimate. References this area. My business depends on your satisfaction. 837-5626

Piano Tuning

MICHAEL R. MCGUIRE
TUNING, SERVICING, REPAIRS
REGULATING, VOICING 363-8488

Plastering

PLASTERING. New, repair and texture work. Drywall repair also. No job too small. Free estimates. Sal Ballerini 435-7416

PLASTERING, STUCCO WORK. Drywall repairs, texturing. Licensed. Insured. 937-8374 422-3764

LIVONIA AREA - Plaster & Drywall Repairs. Free estimates. Guaranteed work. Insured. 525-5235

ROY MALTESE CO.
Specializing in
DRY WALL-PLASTER RFPAIR
LO 2-8868

PLASTERING & DRYWALL Rep

710 Misc. For Sale Oakland County

NAUTILUS membership. Get into shape for the summer at this great health spa. Lifetime membership, cost $380, must sell, $250 firm. Roger 478-4833

GARAGE SALE, something for everyone, Sat., Sun., June 18, 19. 1756 W. Lincoln, Birmingham, between Southfield, Cranbrook

GARAGE SALE. Fri. June 17. Sears Bed Wetter alarm, tennis play back, barrels, galvanized down-spouts, childrens skates and skis, misc. 4811 Burnley, between Big Beaver and Wattles. 647-7559

SUPER GARAGE Sale, Thursday, Friday, 9AM to 4 PM. 4146 Stoneleigh, Bloomfield Hills. Long Lake and Telegraph Roads.

GARAGE SALE. Lots of goodies, Thursday, Friday and Saturday, corner of Ennishore and Chapman Drive, Novi.

GARAGE SALE - Thursday, Friday, 2594 Pineridge Rd., near Square Lake and Middlebelt. Furniture, toys, humidifier, lots of misc.

GARAGE SALE. Fri. & Sat. Craftsman 5HP electric start, self-propelled snow blower, used 1 season, small Sunbeam snow thrower, 8,000 BTU air conditioner, pink toilet-water closet & basin, bar stools, Misc. 31920 Nottingwood, 13 Mile to Aranel (2 streets W. of Orchard Lake), turn left to Nottingwood (end of Aranel) turn left to second house on left.

SUPER multi - family garage sale, June 16, 17, 18, 10 AM - 4 PM. Loads of goodies, cheap prices. Ladie's, men's clothing, shoes. Baby, maternity, household items. Dishes, furniture, collectibles, misc. 29339 Rambling, between Evergreen & Southfield. Take Rock Creek north 2 blocks to Rambling.

PLAYHOUSE, child's wooden, easy to dismantle and reassemble. Bloomfield Hills area, call 644-6002

CERAMIC MOLD, (46), group sale only, $75, 644-5614

STAIR Elevator, 2 toilet rails, mobile commode on wheels, bath tub seat, wheel chair, 626-2590

GARAGE SALE, 3207 Cairncross, ¼ Mile S. of Orion Rd. off Adams Rd. furniture, room air conditioner, baby crib, buggy, light fixtures, golf shoes, misc. Sat. 10-4.

SUPER GARAGE Sale, air conditioner, 10,000 BTU, Furniture, built-in Dishwasher, lighting fixtures, wool rug, antiques, collectables, lots of good junk. Thurs. thru Sat., 25162 Castlereigh, Lincolnshire Sub. (Enter Sub. at Beecham, Just E. of Middlebelt, off 11 Mile Rd.)

UNDERWOOD Manual Typewriter, Yardman 6 blade lawn mower, dresses size 9 - 10 477-0834

ESTATE SALE
SUNDAY, JUNE 19TH
10 AM - 5 PM

ENTIRE CONTENTS of beautiful 6 bedroom home on Lake St. Clair. Antique curved glass oak china cabinet, player piano, grandfather clock, etc. Don't miss this opportunity!

48984 POINTE LAKEVIEW, NEW BALTIMORE, M-59 or I-96 East to Gratiot to 21 Mile Rd, bear left as it becomes Jefferson. Turn right on Salt River St. at Marina. 1 block, turn left through stone archway.
Conducted by...
THE WHITE ELEPHANT SHOP
543-5140

GARAGE SALE. Dinette set, chair, end-table, air conditioner, television, Ironrite, encyclopedias, plants, and accessories, housewares, new items table, much more. 4681 Bantry, (off Farmington, between Maple & Walnut Lake) June 17-18, 9-9

SIDEWALK SALE, Saturday July 30, antique dealers, arts and crafts, and weekend business persons. Reserve your space for Northville's annual sidewalk sale. Register Lapham's Men's Shop, 349 -5175

710 Misc. For Sale Oakland County

GARAGE SALE, carpeting, bikes, childrens-teens clothing, buy more, pay less, 3839 Burning Tree, Long Lake, Lahser, Fri., Sat. 10-5.

FOUR FAMILY super garage sale. Rummage, authentic antiques and goodies. 17 Mile & Rochester, 1366 Twain, Fri. & Sat., 9 AM - Til.

GARAGE SALE, 22 families, benefiting Farmington YMCA Gymnastics team. Fri., Sat., June 17,18, 9 AM -5 PM, 36539 Lyman, 11 Mile and Drake area.

GOOD HUMOR ice cream delivered to your home. Truck also available for parties & picnics. Call Mike between 5-7PM, 646-7109

GARAGE SALE, 1425 Lila, North off Long Lake between Rochester & John R. June 16, 17, 18.

GARAGE SALE. 8 Families, baby furniture, clothing, misc. 23816 Brookplace, S. of 10 Mile, W. of Middlebelt. Stone Creek Subdivision, Thurs. - Fri. 10 till 5 pm.

TRASH & TREASURE Sale, June 16, 17, 18. 10 AM - 4 PM. 1490 Emmons, E. Woodward, N. 14 Mile. Air conditioner, lawn mower, sewing machine, swag lamp, bookcase, motors, clothes, tables.

GARAGE SALE. Wednesday thru Sunday, 9AM-6PM, freezer, accordion, bikes,clothing and miscellaneous. 29777 Somerset, Southfield, 12 Mile, Southfield Road.

HOUSE SALE. Wednesday until sold. Antiques, trunks, quilts, plants, lamps, vintage clothes, buttons, color TV, etc. 1420 Rosewood, Ferndale, 2 blocks north 9 Mile, 2 blocks east Hilton.

GARAGE SALE, pictures, toys, figurines, lots of glass. Monday, June 13, Friday, Saturday, June 17 & 18. 10AM to 3:30PM. 20410 Briarwood, Southfield. 11 Mile Evergreen, enter off 11 Mile on Berkshire.

DOLLS & Things, Bisque to Vinyl. 2950 Davisburg Rd., Davisburg, Mich. S. of Holly.

HUNTER ceiling mount attic fan with shutter, stainless steel rotary spreader, 24 inch Scott spreader, 9½B Footjoy golf shoes, 474-2088

MOVING out of the Country, everything must go! Appliances, furniture, clothing, garden & lawn furniture. Friday-Saturday only, June 17, 18 9AM-5PM. 1526 Melton, Birmingham. 4 blocks east of Woodward, 2 blocks north of 14 Mile.

SUPER SIDEWALK SALE - All neighborhood savings. Don't miss it. Tues thru Sat, June 14-18. 10AM-5PM. 2815 Amberly between Covington & Glengarry, Birmingham.

UTILITY Trailer. Needs repair. 474-0626

BEAUTIFULLY carved African ivory, ebony pieces, plus uncarved ivory tusk, only interested buyers, 335-5097

POOL Ladder. Used- 6x8 Redwood basketweave fence panels and posts. 12 ft. chain link fence with gate. 2 matching his & hers living room chairs. Large dinette set with walnut laminated top, 6 chairs. 474-6531

SUPER LARGE Garage Sale, 3 family, household goods, small electrical appliances, furniture, lawn & garden supplies, china, linens, art, silver, children & womens clothing. June 16, 17, 18. 10 AM to 5 PM. No presales, 4540 Walnut Lake Rd. Birmingham, second house off Franklin Rd. Look for signs.

AIR CONDITIONER - Fedders, 110 AC, 9000 BTU, window, used 1 year, best offer. Pam. 549-3400

PINEBROOK Swim Club membership available immediately. Cash. 355-4226, 642-9406

GARAGE SALE- 3 families, antique bed, king headboard, twin beds, sporting equipemnt, draperies, rods, misc. Thurs. Fri. 10-7. Sat. 8-2. June 15, 16, 17, 343 Eileen, N. of Square Lake, between Woodward-Telegraph.

GIANT GARAGE Sale, June 16, Thursday, 10 AM thru Saturday. Tools antiques, motorcycles, trains, rifles, bicycles, furniture, clothes, wicker, clocks, frames,tins, etc., 20 year accumulation. 2020 W. Lincoln, near Cranbrook, Birmingham.

710 Misc. For Sale Oakland County

ITALIAN pram, excellent condition, $75; Belknap antique stove, $150; two Schwinn bikes, 26 inch, one 3 speed girl ', $35 - boy's 5 speed, $45. 352-8227

DON'T MISS Garage Sale, something for everyone. 1754 Fairway. Lincoln/Cranbrook, Birmingham. June 16-18, 10 AM-3 PM

Changing Displays
Kitchen Cabinets 50% off
CHARLOTTE CLARK KTICHENS
Open till 8 PM Thursday
4068 W. Maple, east of Telegraph

ELECTRIC standard typewriter, like new, $200. 2 single beds complete, $80 each. Kitchen set, $50. 9 piece French Provincial bedroom set with olive green velvet trimming $900. Twelve 9 piece place settings of sterling silver by Oneida pattern "Stately, $900. Call 642-0380 or 644-6432

CASH FOR BOOKS
We buy books & libraries
ABBEY BOOKS
4126 N. Woodward, Royal Oak 576-4559
22039 Michigan, Dearborn 565-5300
115 E. 3rd. St., Rochester 651-4646

INVENTORY SALE, steno chairs $24.50. Desks $59.95. File cabinets, fireproof ledger file $199.95. Drafting tables, nurses couch, executive chairs, typewriters $49.95. Adders $19.50. Postage meters, IBM's $199.50. 231 W 9 Mile 588-6404

711 Misc. For Sale Wayne County

GARAGE SALE, Fri. Sat. Sun. 6808 Lathers, Garden City, Inkster & Warren. Lot of everything.

GARAGE SALE, pine bookcase, rocker, paintings, mower, bar and stools, much more. Thurs. thru Sat., 29584 Jacquelyn, Livonia, W. off Middlebelt, N. of Schoolcraft.

BIG MOVING sale, major appliances, household items, furniture, clothing. 20300 Greenview, 8 Mile, Southfield, Detroit, June 18-19, 12-5 PM.

GARAGE SALE Thursday - Saturday, 11-6, furniture, clothes & miscellaneous. 400 Shana, Canton Near Lilley & Cherry Hill

GARAGE SALE. Lots of misc. Friday, & Saturday. 8991 Leverne, Redford. Off Joy Rd., between Beech & Inkster.

GARAGE SALE. Sat. & Sun. 30 Families. Must see to believe. If rains, do not come. Too many items to display. 8648 Donna, Westland. off Middlebelt and Joy Rd.

MOVING SALE. 19444 Denby, 5 block east Inkster, 2 blocks south Grand River. 20 gal. electric hot water heater, secretarial desk, Craftsman table saw, living-room furniture, gas range. New boxed stainless steel sand filter tank. 531-9973

YARD Sale. Sat., June 18th, 9-5, misc. items. Baby clothes. 9985 Ford Rd., 3 Miles West of Canton Center Rd.

GARAGE SALE. Friday only, 6276 Porteridge. Off Sheldon, Canton. Air conditioner, 2 man raft, furniture, much more.

GARAGE SALE - Furniture, dishes, old cane chairs, library table, end tables, and much more. 15355 Dolphin, Detroit, 9 to ?, June 16th 17th, 18th and 19th.

MOVING SALE, household goods, baby clothes, misc. items. Thurs thru Sun. 14779 Melrose, near 5 Mile-Merriman.

GARAGE SALE. Miscellaneous items, plants, books, lots of goodies, Saturday, June 18 only, 10AM-4PM, 1403 Grandmont, Detroit.

GARAGE SALE - Starts Friday 9am-5pm, 30060 Hathaway, West Chicago-Middle Belt Area.

SWIMMING POOL, 21 foot round. Coleco, complete. Dual oversize ½ HP filter, oversize liner. $250. 464-6902

GARAGE SALE. 7426 Emerson, Canton. Off Warren Rd., between Sheldon & Lilley. Friday & Saturday, 9 AM - 5 PM.

711 Misc. For Sale Wayne County

BASEMENT SALE - 145 Hubbard, Garden City, off Cherryhill. Clothes (infant to adult), other baby items. Misc. household. Sat., 10-5, Sun. 10-3.

YARD SALE. Must sell, wood lathe, old oak office double desk. Oak draftsman table, workbench, National Geographics, Old canning jars with zinc lids, 100's of misc. 16782 Negaunee, off 6 Mile, E. of Inkster Rd.

TAKA 1976 100cc, low mileage, dirt or road bike, $350, camera, brand new TTL Focal, never used, $100. 4 man rubber raft, good shape $50. Goldmaster mineral and metal detector, waterproofed, used 1 time, paid $400. Asking $250 or best offer. 522-0723

RUMMAGE SALE June 17,18,19, glassware, dishes, clothing, odds and ends, 28655 Birchlawn, Garden City, between Hartel and Garden, north of Ford Road.

GARAGE-MOVING SALE, furniture and ceder chest, odds and ends. 14545 Yale, west of Farmington south of 5 Mile.

YARD SALE, Thursday, Friday, 9 AM to 5 PM. 7648 W. Outer Dr. Detroit.

SLIDING DOORWALL, 6' Thermopane, excellent condition $150 476-2097

PICK-UP box top, 8 ft. green and white, $175. 453-3620

KITCHEN table with 2 leaves and 8 chairs, webcor tape recorder, reel type, RCA TV 19 in. screen, 2 gas room heaters. 421-2793.

AIR Conditioner, 8,000 BTU, good condition $75. Panasonic apartment size washer $75, Sunbeam steam iron $8, vanity and bench $25, electric wall fireplace, like new $75, lawn edger $5, black & white 19in. T.V., with stand, good picture $50, bowling shoes size 7½ and bag $5. 453-8171

GARAGE SALE - Thurs, Fri, Sat 10AM till dark. Motorcycle, couch, assorted clothing, misc. 1320 Longfellow, Canton. 981-2553; 981-1657

MOVING. Gas stove, extension ladder, air conditioner, desk & chair, miscellaneous items. Call after 6 PM: 464-6344

WHEELCHAIR, used, good condition, $75. KE 1-7942

ONE DAY GIANT Yard Sale - 5 families 28505 Clarita, Redford, East of Inkster, South of 7 Mile. Friday, June 17th, 10am-4pm.

GARAGE SALE - Womens clothes and misc. 534 Vansull, Westland, W. of Venoy off Cherryhill. Thur, Fri, Sat, Sun. 10AM-?

GARAGE SALE - Tools, Much misc.June 16, 17 10AM. 9283 Rocker, Plymouth. Off Ann Arbor Road.

GARAGE SALE - Thursday, Friday & Saturday, June 16, 17 & 18, 6 family. Children's clothes, furniture, TV, stereo, toys, and many other good items. (9:30am-5pm). 11945 Appletree Dr. Plymouth Township, Ann Arbor Trail-Sheldon Area

2 FAMILY Garage Sale, antiques, garden tools, lots of other goodies. 30549 Jeanine, North of 6 Mile, East of Merriman. Fri. thru Sun. 8-5

GARAGE SALE brown Naugahyde Colonial couch, 3 bicycles, toys, books, clothing, 8 mm projector, golf clubs, household items. 14988 Cavell, south of 5 Mile, 2 blocks west of Inkster. June 16 to 18. 10AM. 453-7495

YARD SALE, June 18,19, 10-5, 9560 Salem, S. Redford. Chandelier, Val-pack dresses, shirts, dining set, ping-pong table, end tables, used carpeting, numerous household items.

CHEST Freezer, 22 cu ft. marble lamp, ladies left hand golf clubs, bag and cart, sun lamp, 28900 Rayburn, Middlebelt between 5-6 Mile.

MOVING, everything must go, stove, refrigerator, kitchen set, dining room, 2 love seats, misc. 1255 S. Main Plymouth.

NORTHWEST GUIDANCE CLINIC Garage Sale, bicycles, clothes, TV, lots of misc. items. 14141 Marion, 2 blocks E. Beech Daly, 2 blocks N. Schoolcraft. Thurs. Fri. 10-4. No pre-sales.

GARAGE SALE - Thurs. Fri. Sat. 9 am, 34220 Blackfoot Lane, Westland, Warren-Wayne Rd.

GARAGE SALE, Thurs., Fri., Sat., 9 AM - 6 PM, 20 inch bike, skates, Portacrib, wood highchair, clothes, misc. household, toys, 17975 Country Club, Livonia, N. of 6 Mile

GARAGE SALE. No junk. 30416 Dawson, Garden City, north of Ford, west of Middlebelt, Friday, Saturday and Sunday.

LENOX Westwind - Five, 5 piece place settings. Valued at $70.50 presently, will sacrifice at $40 per place setting. 721-2148

GARAGE SALE, Thurs., Fri., Sat., 9-5. Misc. items, furniture, clothing, big variety. 36694 Angeline Circle, Livonia, east of Newburgh, off of Ann Arbor Trail.

GIGANTIC GARAGE Sale. Furniture, Household, Jewelry, Toys, Clothes, bikes, Fireplace, Knick-Knacks. Thurs. thru Sat., 10 AM-5 PM. 28615 Rush, 1 blk. S. of Warren, 3 blks. E. of Middlebelt.

YARD SALE - Everything under the sun! Friday, June 17, 10 to 5 Pm. only. 35579 6 Mile.

GARAGE SALE, 9993 Royal Grand, Plymouth & Beech. Friday, Saturday & Sunday, 10-5 PM

GARAGE SALE. 9563 Tecumseh, between Inkster & Beech, off West Chicago. June 17, 18, 9 AM - 5 PM

GARAGE SALE. 17984 Deering, 6 Mile - Inkster. Thurs. thru Fri., Sat. Furniture, Baby Items, Clothing, Household, Etc.

GARAGE SALE, June 16, 17, 18, clothing and misc. household items. 33769 LaCrosse, between Merriman & Wayne Rd., N. off Warren Rd.

BARN SALE - 19985 Hubbard, near Norfolk, Saddles, water skis, tires, Organ, Snowmobile cover, tools, Coleman lantern, small appliances. Friday and Saturday. 476-2113

TABLE saw, 28 in. bed, ½ h.p. Craftsman capacitor motor. Good condition. $50. 427-9195

WE have hundreds of Garage Sale-type items. Take a look. Open daily 10-7. Calico Resale Shop, 23920 W. 9 Mile Rd. just east of Telegraph.

GARAGE SALE 7070 Harrison, Gardee City, one block south of Warren, between Middlebelt & Inkster. Storm door, exterior wood door, lots of clothing size 5-24½. Thurs. Fri. Sat. 10-6.

GARAGE SALE, June 18,19, 9 AM - 5 PM, 13968 Berwyn, third street East of Beech, just North of Schoolcraft.

GARAGE SALE. 15520 Norborne, northwest of Beech Daly and Five Mile, Redford Twp.

GARAGE sale Thursday, Friday, Saturday, 15644 Ellen Dr., north of 5 - between Farmington - Levan, Livonia

MOVING MADNESS Sale. Lots of baby clothes, toys, furniture. Paneling, double bed, etc. June 16 - 18; 10 AM - 7 PM. 2429 Treadwell. 1 block east Newburgh; 1 block north Glenwood, Westland.

MOVING OUT of town, everything must go. Piano, household full of furniture, clothing & odd items. 476-0195

GARAGE SALE, Thursday, Friday, Saturday, 8619 Alper, Joy-Merriman. Some furniture, & household items. 10-5 PM.

MOVING SALE. Miscellaneous, furniture, etc. 25649 Dover, Redford Township, east of Beech-Daly, north of Joy Rd. Thurs., Fri., Sat.; 9 AM - 5 PM.

CHINA cabinet, MahJong set, cut glass & other, orientals, tools, small wood ice box, desk, large Minton pitcher, brass lamp, chest of drawers, much more. 453-4379

GARAGE SALE, June 16-18. Stove, furniture, tools, baby items, clothing. 23893 W. 9 Mile at Telegraph.

711 Misc. For Sale Wayne County

GARAGE SALE, many items, lawn equipment, Sat., Sun., June 18,19, 7956 Alton, Canton, Holiday Park Sub.

GARAGE SALE - June 16 thru 18th, 9 Am to 9 Pm. Baby furniture, toys, typewriter, radios, etc. 8207 August, Westland, near Joy Rd. and Middlebelt.

GARAGE sale June 16,17,18th, 9 A. M. - 6 P. M., 6288 New England Lane, Canton Twp., Ford - Sheldon. Couches, gas range, tent, glassware, paperback books, misc. items.

GARAGE SALE. Sat., 9 AM-9 PM. Small appliances, Statues, Macrame plant holders, dinette table, antiques, jewelry & Misc. items. 18542 Fremont, near Middlebelt & Curtis.

GARAGE SALE. 13221 Tecumseh, Redford, S. of Schoolcraft, between Beech and Inkster, June 18,19, 10 AM - 5 PM, Misc.

GARAGE SALE - Miscellaneous Items, 2 year old avocodo, stove & refrigerator, 16, 17, & 18th, 9134 Houghton, Livonia, Near 6 & Joy.

GARAGE SALE - June 17, 18, 19, 9 Am to 5 Pm. 35551 6 Mile, Livonia. Household furniture, kitchen appliances, clothing, books, tools, misc.

AMF 20 in., bike, $15. Baby stroller, $5. 728-2745

SWIMMING Pool, 18 ft. aluminum, filter, cover, deck and accessories, 2 years old. $300 firm. 722-8111

SEARS stainless steel swimming pool, earth filter, used one season. $80. 421-6847

YARD SALE, Fri. Sat. small kitchen appliances, toys, aqua. stand, roll-a-way bed, much more. 29200 Grove, E. Middlebelt, S. 6 Mile.

GARAGE SALE June 18,19, 9 am to 6 pm, sewing machine, unicycle, large piece of unused carpet, camera equipment, furniture, dehumidifier, children's books and other misc. items. Used by teacher, many unusual items, very good condition. 38494 Milton, Westland. Cherry Hill area between Newburgh - Hix. 721-4748

MOVING SALE. Now til June 23. Everything goes. Call all day Sat. & Sun., or evenings. 464-3230

HIDE-A-BED, excellent, $250, platform rocker, $35, sofa, $30, metal shed, $20, wood shed, $15. 422-7042

MOVING SALE, 19354 Weyher, north of 7 Mile, east of Middlebelt. Thursday through Sunday. Clothing, dishes, toys, miscellaneous.

GARAGE & BASEMENT Sale, everything goes, 18573 Milburn, east of Merriman, between 6 & 7 Mile.

MOVING - Rummage Sale. Furniture, appliances, old records, clothes, odds and ends. Starting Thursday. 28528 Cleveland, Livonia.

GARAGE SALE Friday, Saturday & Sunday, 9am-9pm, 1112 Blackstone Dr., Avondale & Beech Daly

GARAGE SALE. 29148 Grandon, one block north of Joy, first block east of Middlebelt, furniture, clothes, glassware, golf equipment and much more, Friday, Saturday, Sunday, 17,18,19.

GARAGE SALE. Five Family garage and yard sale. Wednesday thru Sunday. Rain or Shine Couches, beds, knick-knacks, everything new, and used, 6860 Yale. Westland, two blocks, southwest of Wayne and Warren. 326-8994

GARAGE sale Friday, Saturday, 9 A. M. - 6 P. M.,11423 Cranston, Livonia, Rosedale Gardens, between Plymouth - West Chicago

GARAGE SALE, Saturday thru Tuesday, 10 AM-4PM, 7282 Forrer, Detroit, Greenfield and Warren area. Good miscellaneous items.

GIANT TOOL Sale, all kinds, welding equipment, corner of Joy & Brookline, block east of Sheldon Plymouth Twp. Daily, after 3 PM

MOVING SOUTH (Apartment) Basement sale, Friday & Saturday, downhill skiis, fiberglass 6 & 6½ ft., size 9 boot, Spanish. TV color 24", furniture, clothes, lots of miscellaneous items. 30634 Ann Arbor Tr., Westland, between Merriman & Middle Belt. 421-3243

ONE color 19-inch TV, $185, guaranteed 30 days, one black and white 12 inch, $25. GA2-1485

GARAGE SALE. Toys, games, lawn mowers, appliances, clothes, pool filters, bicycles, miscellaneous, June 16,17,18, 29515 Rosslyn, Middlebelt and Cherry Hill, Garden City.

GARAGE SALE - Clothes, games & bikes. Thursday & Friday 5-8, Saturday 9-6, North of 6 Mile & East of Farmington. 17691 Bell Creek Lane, Livonia

GARAGE SALE. 15061 Harrison, S. of 5 Mile, E. of Middlebelt. June 15 thru 18. 9 AM-5 PM. Bit of everything.

YARD SALE 10AM-5PM, Thursday - Saturday, 17166 Centralia, Redford

GARAGE SALE, June 16,17 & 18, 36628 Grove, South of 6 Mile, West of Levan.

GARAGE SLAE. Sat., 9 AM-9 PM. Small appliances, Statues, Macrame plant holders, dinette table, antiques, jewelry & Misc. items. 18542 Fremont, near Middlebelt & Curtis.

GARAGE SALE, demonstrator jewelry, much more, June 16-17, 9:30-5 PM, 28923 Hathaway.

BARGAINS GALORE. Thurs., Fri., Sat. Oak furniture, Duncan Phyfe table, pistol cabinet, appliances, linens, clothes, dishes, toys, plants, pots, bric-a-brac, miscellaneous. 29614 Florence, north of Cherry Hill, west of Middlebelt.

GARAGE SALE, June 16 thru 19, misc. mini bike, 29010 Rayburn, Livonia, E. of Middlebelt.

GARAGE SALE, 9625 Blackburn, Livonia, Thurs. Fri. Sat. misc. items.

BIG GARAGE Sale, Saturday & Sunday, 9 AM - 9 PM. 30 years accumulation. Antiques, furniture (9 piece dining room set), household items, tools, old auto parts. Something for everyone. 19319 Westmore, Livonia, 7 Mile & Farmington Rds.

GARAGE SALE, 34797 Perth, Shadowood Subdivision, Livonia. Something for everyone, Friday, Saturday, 9 AM - 5 PM.

GARAGE SALE - 29554 Lyndon, west of Middlebelt. Thursday, Friday, Saturday. Light fixtures, awnings, clothing.

GARAGE SALE - 6717 Foxthorn Rd., Canton Air conditioner, baby furniture & household items. Warren & Lilley Area.

SEVEN FAMILY garage sale, from June 15 thru June 22, 25511 Pembroke, Redford, south of 8 Mile, east of Beech Road.

GARAGE SALE, furniture, appliances, clothes, hardware, electrical supplies and miscellaneous items. 10 AM to 6 PM, Friday, Saturday, Sunday. 1660 Deering, corner Bock, Garden City.

GARAGE SALE, antiques, electric chord organ, baby & adult clothes, books, records, tapes, other odds & ends. 19419 Norborne, June 15 thru 19, 10 AM.

GARAGE SALE, 549 Provincetown, Plymouth, off Sheldon, North of Territorial, furniture and much more. June 16, 17.

GE BUILT IN Dishwasher, good condition, paneled front, $30. Snow blade for Cub Cadet used only once $50. 375-0134

GARAGE SALE. 291 E. Liberty, Plymouth. 2 blocks north of Plymouth Rd., 2 blocks west of Mill. 9 AM - 5:30 PM; June 17, 18.

GARAGE SALE. Toy Sale. 16311 Westbrook, Thursday and Friday, 10AM-5PM. Saturday until noon.

GARAGE SALE. Five Families. Dishes, drapes, linens, material, baby equipment and clothing to size two, maternity clothes, ceramics, bathroom sink and fixtures, books, June 16,17,18, 9AM-5PM, 7708 Lyndon, south of Five Mile, west of Middlebelt, Livonia.

711 Misc For Sale Wayne County

FOUR FAMILY Garage Sale, furniture, baby items, typewriters, jewelry, clothing, and misc. 34780 Perth, 1 blk. N. of Schoolcraft between Farmington and Levan. June 16 thru 19. 10 AM - 4 PM.

FOUR FAMILY Garage Sale, many numerous items, house plants, Thurs. Fri. Sat. 9-5. 15632 Nola, N. of 5 Mile off Hix.

BASEMENT SALE. Two snowmobile suits size 12. TV, tapes. Thurs., Fri.; 8 AM - 1 PM. Sat., 9 AM - 4 PM. 39948 Koppernick, between Hix & Haggerty; between Joy & Warren.

GARAGE SALE. Sat., 9 AM-9 PM. Small appliances, Statues, Macrame plant holders, dinette table, antiques, jewelry & Misc. items. 18542 Fremont, near Middlebelt & Curtis.

GARAGE SALE, 4 family, swimming pool and accessories, toys, clothes, furniture, canning jars, etc. 29066 Grandon, 1 blk. E. of Middlebelt, between W. Chicago and Joy Rd. June 17, 18.

GARAGE sale. Hideabed, desk, clothing, 3 motorcycles, radio, camera, etc. Thursday, Friday, Saturday. 15778 Riverside, Livonia, Idyl Hills Sub., off 5 Mile.

20 FAMILY GARAGE SALE. Antiques, toys, books, plants, 16 inch sidewalk bike, tricycle, rocking horse, bar signs, old quilts. School desk, lamp, plant stand. Blanket chest, solid black walnut end table. Marbled top cigarette table. Cannister set and breadbox. Infants needs: clothes, rocker, crib, stroller. Girl's clothes Sizes 8-12. Childrens drapes and matching bedspread. Dehumidifier. Custom made work bench. 6 seven foot by 3½ foot medal cabinets. Two Vega bucket seats. G70-14 snowtires and tires. 450 Honda $500 or best offer. Canon Standard 8 Movie camera, June 17 & 18. 9AM to 5PM. 10005 Berwick, Livonia. Merriman and Plymouth.

ALL ALUMINUM round pool, 21 foot, never been used. Includes all pool equipment and used filter. $450. 729-0223

GARAGE SALE, June 16, 17, 18. 14887 Dogwood Court, Lakepointe Village, Plymouth. 10 AM to 5 PM. Clothes and miscellaneous items. Good Buys.

GARAGE SALE, 4 family, Sat. 10-5, 11795 Grayfield, N. of Plymouth Rd. E. of Telegraph.

GARAGE SALE - Open 9-6, 32546 Steinhauer, Westland, East of of Venoy

GARAGE sale. Antiques, appliances, household goods. June 18,19, 8 A. M. - 5 P. M., 16534 Burt Rd., Detroit. 1½ blocks south of Grand River.

BASKETBALL, Seamco Globe Trotter, new. Latest stereo hit albums: Chicago, Zepplin, Elton John, etc. Sacrifice. 341-0642

KENMORE convertible dishwasher, Franklin stove with logs and saftey, valves. Oval brown and beige braided rugs. Wooden cabinets for stereo, radio, phonograph. Miscellaneous items. 533-9314

ELECTRIC National cash register, very good condition, Ke 5-1614

FIVE FAMILY GARAGE SALE - June 16th & 17th, from 9am-4pm, sofa bed, bar stools, couch, clothing toys & other items. 16488 Winchester in Northville Commons, off 6 Mile between Haggerty & Northville Roads

LUGGAGE, woman's, excellent condition, Samsonite Silhouette, large wardrobe case, make-up case and large tote bag. $50 complete. 464-0841

ANTIQUE fireplace, white, $60. 1 Pair green velvet drapes. 12 feet x 81 inches long with white sheers same size. $30. Both good condition. 478-2984

HOUSE SALE, Sat. only, 9 to 4, 1114 Buckingham, Grosse Pointe Park. Between Kercheval, Jefferson.

GARAGE SALE for Eastern Star, non-profit organization, 9032 Brentwood, Livonia, Thursday through Sunday, between Joy & West Chicago.

WHIRLPOOL 16 cu. ft. freezer, like new. Fisher Empire 8 pool table, slate top. 522-3165 or 422-4490

FOUR family garage sale. June 17, 9AM-5PM, one day only 14365 Yale, Livonia, between Farmington and Levan, two blocks off Schoolcraft, miscellaneous items.

GARAGE SALE, Little Bit of Everything. Saturday, June18, 10 AM to 5PM. 1414 Sheridan, Plymouth. Off Ann Arbor Trail.

GARAGE SALE. 6480 Dillon, Garden City, off Maplewood, June 16,17,18, 9AM-7PM. Clothes, baby equipment, odds and ends.

GARAGE SALE, Thurs., Fri., June 16, 17. 9-5. 41312 Greenbriar Lane, North of Schoolcraft, just West of Haggerty.

GARAGE SALE - 14907 Gary Lane, Between Schoolcraft & 5 Mile. June 16, 17, 18, 1-5 PM.

GARAGE SALE, 2 families. Clothing: men's, women's, boy's, girl's; misc. items, some toys. June 17, 18, 9-6. 8954 Henry Ruff, between Middlebelt - Merriman, N. of Joy Rd.

LARGE garage sale, antique mirror, love seat, furniture, power mower, HI-FI, toys, clothes, etc. June 16, 17, 9-5 PM. 16583 Winchester Ct., Northville Commons.

FOUR FAMILY Yard Sale, antiques, dog supplies, clothes,misc. items. 30461 Five Mile, between Middlebelt & Merriman.

GARAGE SALE. Large assortment, Thursday, Friday & Saturday, 9am-5pm, 1253 S. Edwin, Westland, Palmer - Newburgh Area

WASHER, $60. Dryer, $60. Refrigerator, $75. Dinette set, $60. All excellent condition, Misc. 535-9608

GARAGE SALE. 17333 Deering, Livonia between Inkster and Middlebelt off 6 Mile. 2 single car garage doors, baby clothes, toys, misc. June 13 to June 16.

TWENTY Family Sale - 4 garages overflowing. Antique wringer, snow blow for Sears Tractor, bedroom & misc. furniture, bikes, stenotype machine, sewing machine, old car manuals & parts, blue chandelier, infant furnishings, toys, clothing, drafting table, saddle & tack, household misc. & much more. Thurs., Fri., 9 AM to Dusk. Bennett St., 3 blks. N. of 6, off Merriman

GARAGE SALE - 7 Family, VW parts, Household Miscellaneous, Monday June 13th - Saturday June 18th, Weekdays 10am-8pm, Saturday 9am-4pm. 9191 Redbud, off Lilley Rd. between Joy and Ann Arbor Rd. In Plymouth

MAGIC CHEF gas stove, Maytag automatic washer, Hamilton gas clothes dryer. Duncan Phyfe buffet, 20 x 50 inch top, kitchen set, table and 4 chairs. Fireplace set, Scott noiseless lawn mower. 934-8486

GARAGE SALE. 11901 Trailwood, near Sheldon - Ann Arbor Tr. Fri., June 17, Sat., June 18, 9 AM-5 PM.

GARAGE SALE, 30 inch gas cook top, snowmobile, clothes, wagon grill, toys galore, much more. June 16,17 & 18 10 AM. 15705 Golfview, North of 5 Mile, East of Levan.

GARAGE SALE - 2 families. Clothes, toys, books and numerous household items. 9AM-5PM, Thurs., June 16th thru Sat., June 18th. 14952 Country Club S. of Five Mile, E. of Levan.

ROUND POOL - 18 feet, ladder and filter. You take down. $100. 421-8340

712 Bicycles For Sale

LADIES 3 speed Iverson, bike, good condition, $35. After 3:30. 476-2109

SCHWINN girls 3 speed, 24 inch with generator and lamp, $50. Hawthorne girls 24 inch, $35. Both excellent. 478-7956

EXCELLENT VALUE, Condition; newly purchased Schwinn 10 Speed Sprint, $115. Collegiate Sport 5-speed $95. 826-9054

IVERSON bicycle, 26 inches, 10 speed, never used. $85. Call 425-8859

TWO 10 speed girl,s, almost new, one three speed lady's, one man's 3 speed, excellent, $40 to $85 645-0316

SEARS boys 10-speed, 26 inch bike, excellent condition, $40. 522-0868

712 Bicycles For Sale

SCHWINN Tri-Wheel Adult bike, mint condition, will include bike radio, regular coaster brake. 261-5839

WAREHOUSE SALE
10 SPEED BIKES
Center pull brakes, Simplex derailleur, pump, toe clips, rear carrier, tool bag, 27 in. tire, lug frame, weight 31 lbs.
Regular Price $149.95
SALE $99.95
(In The Box)
Many other brands on sale.
Weekdays 9-6, Saturday 9-3
RECREATIONAL LEISURE
30717 W. 10 Mile, Farm.
477-0212

TEN SPEED bike only used twice. Dearborn Hts. Area $70. Anytime 274-5276

TWO boys' 20 in. Sting Ray type bikes. One Schwinn, one Falcon. 642-8655

RALEIGH men's 3 speed, excellent condition, many extras. 21" frame, original owner, $70. 353-5722

BICYCLES in need of repair, $3. each. call between 5:30- 7 PM. 533-6503

CHORDA, 5 speed, $45. Excellent conditin. After 8 PM, 522-2724

SCHWINN BICYCLES
ALSO USED, $18 - $20 - $25
JERRY'S
450-1500 933-9293

714 Business & Office Equipment

THREE M, 209 copier. Good condition. $100. Call. 533-5346

USED Beauty Salon Equipment, misc. Good condition. 542-8181 427-4661

CONTEMPORARY oak desk, 30 X 60, 6 months old, $450. Beautiful for home or office. 681-3081

DESK, 24x40, black steel, walnut grain top, $35. 661-1213

A. B. DICK Mimeograph machine (model 437) plus all supplies, $200. Contact Ralph Peterson. 399-5950

ICE MACHINE, air cooled York, 250 pound capacity icemaker, with 200 pound bin. 4½ years old. $450. Red Roof Inn, 459-3300

715 Commercial Industrial Equipment

DOZER, Case 310, with blade, 4 cylinder Diesel engine, low hours, good condition, reasonable. Call 422-0493

716 Lawn-Garden & Farm Equipment

SNAPPER, 30 inch riding mower with catcher, snowplow and chain, $150. 651-0747

CASE tractor 1965, 3 point hitch, wide front, full power, good condition. 624-3497

TORO power handle plus 21 inch rotary, 24 inch reel, self-propelled attachments, excellent. $75 after 6 PM. 642-6695

1976 Wheel Horse, 8 hp, excellent condition, $1100. 334-5000

WHITE Limestone approximately 1 ton, excellent for drives or shrubs. $10. 649-6232

PATIO Stones, white, 2 x 2 ft., 90, all or part, $2.25 each. 348-9828

JACOBSEN 21 in. Victor reel type lawn mower, like new, blades sharpened, asking $50. 538-0918

SNAPPER riding mower with grass catcher, 8 HP, Briggs & Stratton engine, 30 in. blade, excellent condition, 642-8533

TRACTOR, GE Elec-track 15, 42 inch mower, snow blower, sweeper, other equipment, excellent condition, moving. 645-

736 Wanted To Buy

ALL PIANOS WANTED
Highest Prices Paid
Scanlan Pianos
863-3232

$5 - $20
Class rings. Also need wedding bands, old Gold, Silver, Diamonds.
Detroit 538-6550 Redford 532-8484

IN BIRMINGHAM
CASH FOR YOUR
DIAMONDS - GOLD
JEWELRY - STONES
ROBERT GALE, INC.
725 SOUTH ADAMS
644-6650

PAYING top dollar for used furniture or antiques. Houseful or piece. EL 6-1045, 546-3767 or 547-5645

WANTED: COLOR TVS
NEEDING REPAIR
TOP PRICES PAID
728-5405 261-5800

Newspapers
DRIVE ON SCALE
DROP IN CONVEYOR
JEFFERSON FIBERS, INC.
10500 Intervale, Detroit
(Schoolcraft & Meyers)
933-9777

HEELS & WHEELS
TICKET
WINNER

A.H. Peck
8165 Valley View
Westland, MI 48185

But you must call the Promotion Dept. of The Observer & Eccentric by 5 p.m., Friday, June 17, 1977, to claim your TWO FREE TICKETS TO THE FARMINGTON JAYCEES' HEELS & WHEELS. 261-8600, ext. 243.

CONGRATULATIONS!

RIGID Soil Pipe Cutter. Call after 6 PM. 729-7628

WANTED: Bedroom Sets, Chests, Desks, Refrigerators, Wringer Washers, Gas Ranges, Electric Ranges, Dressers and Household. Pay Cash. KE 1-5166

RECYCLING CENTER
NEWSPAPERS
Newspapers $1.50 per 100 lbs.
Tied-no magazines. Copper
Brass, 12 V Batteries
Generators $1.10
Highest prices for Carbide & all non-ferrous metals.
Official Weight Station
L & L WASTE MATERIALS
34939 Brush St., Wayne
721-7436

WANTED: used jewelers tools, casting machines, supplies. Lapidary equipment. Also gold & silver jewelry - Diamonds. Century House, 532-8484

WANTED auto for cheap transportation to SE coast, sharp looking 1965 thru 1972, call 261-7688

CASH FOR SCRAP
Carbide $4 lb. & up
Batteries $1.80 ea
Also Copper - Brass - Lead - Radiators - Generators - Starters - Insulated Copper - Elect Motors - Carbide - Aluminum - Nickel - Nickel Alloys - Mercury Etc -
Newsprs-$1.35/100 lb.
lb./c IBM Cards 7c lb.
Print Out Sheets 4c lb.
LAFAYETTE
RECYCLING CORP.
7700 Dix at Central
843-7000
8 AM to 5 PM, Sat. 'til Noon

COLOR TV'S
NEEDING REPAIR, under 8 years old, pay up to $60.
838-7842

TOP prices for used furniture. Prefer complete home furnishings - & estates. Will buy storage furniture & goods in storage. John Gore. 693-1749

738 Household Pets

MIXED breed, female, 1 year old, free to good home, good, lovable childs pet. 522-8908

FREE to good homes, 3 black kittens, 6 weeks, litter trained, 838-9825, 355-5274

GERMAN SHEPHERD pups, mixed, cute, great guard prospects. $15. 424-8078

TWO Kittens left, one long haired black male, one short haired black & orange female. Litter trained. Redford, $5.00. 535-3381

ADOPT A PET
Call 879-1269
OAKLAND
HUMANE SOCIETY
Or visit our Shelter at 525 South Blvd. in Avon Twp. Open all Week. Sat. & Sun. 12 - 4
LOVABLE MIXED BREEDS-St. Bernard, Husky, Beagle, Cockapoo, Collie, Shepherd, Terrier puppies. Border Collies, Boxer, Cocker Spaniel, Retriever. Many others.
PUREBRED - Beagle, Old English Sheepdog, Basset, (spayed) Poodles, Irish Setter, Cairn Terrier, Samoyed, Elkhound, Shepherd, White Shepherd.
CATS & KITTENS-Some de-clawed and neutered.

ATTENTION cat lovers. Beautiful, young kittens are looking for loving homes. Black, calico, & buff & white. Healthy, loving, little dolls. 649-5818

EXTRAORDINALLY AFFECTIONATE 1 year old female cat needsadopted home, spayed, shots, excellent with children, raised with dogs, Cat lovers only. 477-4156

COCKER-AKC, buff, male, has shots. $130. 661-0679

ADORABLE, lovable, adoptable! We're two friendly, fluffy, female kittens, white with black, in need of loving home. 422-8837

738 Household Pets

LABS, AKC. Field & show stock. Vacinated. 2 left. $150. 363-1506 or 1-634-5162

COLLIE puppy, AKC pedigree, Champion sired, female, 16 weeks, sable & white, all shots, show quality. 541-7959

POMERANIAN adults, female, AKC, housebroken shots, 255-1268

FREE to good home, 2 cute, adorable male kittens, 8 weeks old, part Angora, litter box trained. 453-1982

COCKAPOO Puppies, adorable, black, 7 weeks old, $35. 476-0337

MIXED Breed Puppies, $15 each, with shots. 6 weeks old. After 6PM, 477-0218

KITTENS, free, 6 weeks old, litter trained, boys, call 525-4260

GERMAN SHEPHERD puppies, 8 week's, AKC with shots. $75. 477-2536

FREE kittens, choice of 11. 6 males, 5 females many color combinations. Farmington Hills. 476-2074

DARLING Kittens-jet black, Russian blue, veterinarian checked, shots, wormed, litter trained. Birmingham. 644-9059 644-5439

BRITTANY Spaniel Puppy, female, AKC, good hunter, excellent pet. Great for Father's Day. 642-4545

ADORABLE MIXED Breed Puppies free to good home. 477-5796

FREE TO Good Home, loveable small 1 year old dog. 851-8437

POODLE - Free to good home, Brown, 1½ years, registered, Spayed female. 644-5740

GUINEA PIGS, Mom, Dad and 3 sons, all or each are pretty and FREE. 477-7370

SHELTIE Puppies, (Toy Collies), AKC, sable & white, health certificates, used as models for 1978 Cadillac brochure. 363-9598

CHOCOLATE BROWN toy Poodles, AKC, exceptional quality, $150. 425-5488

AAA PET SHOP
Wonderland Center
Now Available: Yorkshire Terrier - Maltese - Poodle & Mixed Puppies.
937-0109

BEAGLE, 1 year, female. Sired by Field Champion, AKC registered. Excellent disposition. $75. Call After 6/19. 651-9000

BRITANNY pups, AKC registered, shots, excellent hunting stock, $100. 421-9262

KITTENS, 2 males, one white, one Tiger, longhaired and beautiful Bunnies, half Dutch. S. Lyon. 437-8608

POODLE pup, tiny toy, AKC, black male, shots, exceptional. Trimmed. Have both parents. 427-1296

HELP! Overrun with Dalmatian puppies, AKC, vet certified, show, pet. $65. Dog run, $50. 532-3667

SCHNAUZERS, Miniature, 10 weeks old, AKC, must go. 453-8003

FREE to good home, spayed female, mixed Cocker Poodle. Excellent house dog. 652-2137

GOLDEN Retriever, male, 4 years, AKC and OFA, Obediance and house trained, $125. 651-7238

FREE TO a loving home, German Shepherd, female 9 mos. old, good with kids some training, partly housebroken. Full years shots. 981-1594

COLLIES AKC, 7 weeks, eyes checked, raised with children, first shots. 453-7922

FREE to good home, lovable 9 months female Sheltie, Terrier mix, loves children - housebroken. 522-4977

APPEAL For A HOME
MUST PLACE: GREAT DANE, Golden Retriever, Cockapoo, Cairn Terrier, German Shepherd, Bouvier.
PLUS SEVERAL PUPPIES & Lovely Mixed Breeds
ALL WITH SHOTS
KITTENS - Young adult Long Haired Calico: 1 neutered & Declawed Morris.
BIRMINGHAM
HUMANE SOCIETY
852-7821
KENNEL -Sat & Sun. 12-4
852-4222
2561 CROOKS RD., N. of Auburn at M-59

KITTENS, long or short hair, litter trained, gray & white, or buff & white. Livonia. 464-1121

FREE to good home, female kitten, 10 weeks, litter box trained. 538-0024

FULL grown male Cockatiel with cage, $80. 326-3227

GREAT PYRENEES, man's best friend for Father's day. White, wooly, docile, lovable. Puppy shots, wormed, 10 weeks old. 476-2577

CAT, female, 1 yr. old, needs good home, very affectionate. 422-2676

MALAMUTE - German Shepherd, 2 year old spayed female, beautiful dog, very friendly, has had all shots. 729-7585

FREE PUPPIES, will be small dogs, 476-6139

MALE PURE bred Sealpoint Siamese kitten, 7 months old, best offer, After 5:30. 576-1582

BEAUTIFUL white, 6 months old, Samoyeds. Some obedience, housebroken, $125. 642-3626

YORKSHIRE TERRIER puppies, 6 weeks old, cute & tiny, male & female, AKC registered, champion. 476-8819

FEMALE, Golden Retriever, one year old, AKC, obedience trained, call after 5PM. 427-4724

DOBERMAN pups, AKC, tails, dews and ears cropped, $150. 326-8117

WANTED, good homes for 5 loving male kittens, 4 orange Tabby, 1 grey Tabby, guaranteed lively. Trained in necessary areas. 476-0071

FREE to good home Cockapoodle two years old, good with children. 464-3944

2 FRIENDLY Schnauzers want a good home, spayed female, male. 855-2322

NEW HOME urgently needed this week for 2 cats. 1 female Himilayn & 1 yr. old male ½ Manx. 455-9494

FREE KITTENS, 8 weeks old, wormed, litter trained, looking for a good home. 453-0111

ENGLISH BULLDOG, male, 9months, AKC, $250, 557-8164

740 Pet Services

YORKHAVEN
Professional trimming, grooming of all breeds. Includes bath, nails, etc. Day & Evenings appointments available.
Also Yorkshire Terrier Stud Service.
326-4331

PEPPERMINT POODLE PARLOR
All Breeds
Dog Grooming & Supplies
453-7711

CANINE COVE KENNELS-Grooming & boarding small dogs. Licensed kennel. Professional services. 5 Mile, Middlebelt area. 425-4040

SHEAR MAGIC PET SALON
All Breed Dog Grooming
Pet Supplies
38083 Ann Arbor Rd., Livonia
(Across from Stan's Market)
464-1710

744 Horses, Livestock & Equipment

REGISTERED Quarter horse Gelding, Red Dun, 14 years, gentle with children, $350. Half Quarter, half Hackney, Chestnut gelding, 6 years, gentle, $100. 453-7897

HORSES Boarded in West Bloomfield. English riding lessons available. 624-0579

REGISTERED Arabian gelding, English and Western. Call after 6 PM. 651-1759

LARGE gentle pony, $115. 769-5173

FOR THE HORSEY SET - 13 box stalls, one or all at $50 each per month. 645-9848

SADDLE, English. All purpose forward seat. 17 in. Excellent condition. Made in England by Crump Co. 626-3589

EXCELLENT pony hunter, striking chestnut, great conformation, 4-H champ, gentle, must see. Reasonable. 647-5203

HALF Morgan mare, Western, English, Trail. Best offer. 455-2864

PRETTY pony mare for experienced young rider. Flashy little ribbon winner for English or Western. 349-3471

AQHA REGISTERED stallion, King breeding, halter, reining and pleasure trained. By Stuart Hinkins, Bay City, 625-8954

AQHA registered mare, with fillies along side, bred back to registered Pinto. Bert breeding. 625-8954

REGISTERED ¾ Chestnut Arab filly. Good conformation, small head, alert. Good bloodlines. Foaled 5-9-76. Registered Chestnut ½ Arab, 7 year old mare. Moves well, versatile, park horse type. Good girl's horse. 652-2031

PAINT Mare, 3 years old. Small, priced reasonably. 476-0758

800 Recreational Vehicles

DUNE BUGGY, VW, 1966, fiberglass, with convertible top, very good condition, $800. 531-0862

HOLIDAY, 1975, 27 ft. travel trailer, completely loaded, like new, $6500. 652-9208

PORTA-CABIN Tent Trailer, good condition, $900, sleeps 8, fully equipped. 538-4786

HOLIDAY World-Wide - 1976, 27 foot, like new, fully equipped, air conditioned, self contained, 'care-free awning. $6300 firm. Located on lot, Port Austin. After 6PM 476-8956

806 Boats & Motors

O'DAY 14 ft. Javelin fiberglas, with trailer & motor & accessories, good condition, $1500. Evenings, 855-9084

CONOE, 17 foot, Alumacraft, excellent condition, $250. 459-5972

FIBERGLAS 15 ft., 35 HP motor, trailer, accessories included, $600. 534-7544

1973 Dingo Catamaran with jib. Will deliver knocked down for $625. or will assemble and demonstrate for $700. 70 Mile radius. 313-271-8629

SEA RAY 1976, 20 ft., 454 Chevy Berkley jet, tandem trailer, take over payments, 468-8484

WOOD boat, 19 ft., 96 HP engine, trailer, other extras, $750. Will make deal. KE 5-1528

CENTURY 19 ft. Resorter. New interior, 225 V8, tandem trailer, FM 8 track stereo. Steve Leh, 682-0498

FIBERGLASS 14ft, 33HP Johnson, tilt trailer, extras $625. 427-7944

M.F.G., 1961,16 ft. Johnson 50 HP, 1961, Highland trailer 1972, excellent condition, extras. $950. 455-3864

ALUMINUM Meyers Boat, 12, 13, & 14 ft. Deep V, $200. Livonia, 464-9444

SAIL BOAT, 15'6" Snipe, with trailer, sharp, $650. 937-2346

LONESTAR, 14 ft. FG, 40 hp. Johnson, trailer, ski outfit, $850. 937-2346

SAILBOAT 16 ft., fiberglass, International 470, 2 sets of sails, spinnaker, trapeze & cover. Excellent condition. Red & white. $1,500. 693-1096

CHRYSLER, 1976 Pirateer sailboat & trailer, fullyequipped, new condition, excellent family fun. 644-3801

MERCURY 90 hp, runs beautifully, 18 ft. mahogany lapstrake bow rail, top, 4 wheel tilt trailer, 643-8244

738 Household Pets

CUTE MIXED Puppies, mother part Schnauzer, $10 each. 6-16 - 6-24 - Be Persistent. 459-4658

IRISH SETTER puppies, 5 months, pure-bred, very reasonable to good home, loves children. 682-9732

COCKER puppies. AKC, buff. Healthy, guaranteed. 887-9660

COCKER SPANIEL, AKC, 1 year old, female, good pet, $125. 642-2521

LABRADOR Retriever, puppies, AKC, registered. Black, Dame - Yellow from Franklin. Sire Black - From Canadian. 8 Weeks. $100. After 6 or weekends. 693-2122

IRISH SETTER puppies, AKC, registered, champion blood lines, wormed and shots. $100. 652-9495

AKC PEKINGESE PUPPIES, blond, parti-color, 6 weeks, $75. Persian kittens CSA registered $50 up. 453-3282

SHIH TZU males, 3 months old. Paper trained. AKC registered. Call after 4 PM weekdays. 455-3007

FREE KITTENS to good home. Black, white, grey, 7 weeks, trained, weekdays, after 6 PM, and weekends. 427-6809

SCHNAUZER, miniature, AKC, 4 months, male, $125. 476-1214

Female Irish setter, 2½ year old, spayed, needs a good home, loves children, gentle disposition, 455-7692

GERMAN Short Haired Pointer pups. AKC registered. Papers, shots. Hunters only. Stong bloodline. Need space, must sell. Home: 569-6818; work: 968-2559

KITTENS, 6 weeks, free to good home, 453-7363

FREE to good home, loving mixed cocker - beagle, male, obedience trained, all shots. 476-2875

WON'T you give me a home? I'm a male Tiger kitten, 8 weeks. I'm free. 459-1422

WANTED, mixed Norwegian Elkhound pup, 366-3802 until 4PM, After 5PM. 544-8432

MANDY had 7 beautiful puppies again, 6 weeks, medium small, $3 Garden City. 422-5195

FREE to good home affectionate Labrador Cocker, 6 months, shots, worming, this week only. 453-3679

MINIATURE SCHNAUZER, salt and pepper, female, akc, 6 weeks, 464-9720

AKC, English Spinger Spaniels, Puppies, Field bred, from outstanding hunter & pet. 624-7053

740 Pet Services

YORKHAVEN
Professional trimming, grooming of all breeds. Includes bath, nails, etc. Day & Evenings appointments available.
Also Yorkshire Terrier Stud Service.
326-4331

PEPPERMINT POODLE PARLOR
All Breeds
Dog Grooming & Supplies
453-7711

CANINE COVE KENNELS-Grooming & boarding small dogs. Licensed kennel. Professional services. 5 Mile, Middlebelt area. 425-4040

SHEAR MAGIC PET SALON
All Breed Dog Grooming
Pet Supplies
38083 Ann Arbor Rd., Livonia
(Across from Stan's Market)
464-1710

744 Horses, Livestock & Equipment

REGISTERED Quarter horse Gelding, Red Dun, 14 years, gentle with children, $350. Half Quarter, half Hackney, Chestnut gelding, 6 years, gentle, $100. 453-7897

HORSES Boarded in West Bloomfield. English riding lessons available. 624-0579

REGISTERED Arabian gelding, English and Western. Call after 6 PM. 651-1759

LARGE gentle pony, $115. 769-5173

FOR THE HORSEY SET - 13 box stalls, one or all at $50 each per month. 645-9848

SADDLE, English. All purpose forward seat. 17 in. Excellent condition. Made in England by Crump Co. 626-3589

EXCELLENT pony hunter, striking chestnut, great conformation, 4-H champ, gentle, must see. Reasonable. 647-5203

HALF Morgan mare, Western, English, Trail. Best offer. 455-2864

PRETTY pony mare for experienced young rider. Flashy little ribbon winner for English or Western. 349-3471

AQHA REGISTERED stallion, King breeding, halter, reining and pleasure trained. By Stuart Hinkins, Bay City, 625-8954

AQHA registered mare, with fillies along side, bred back to registered Pinto. Bert breeding. 625-8954

REGISTERED ¾ Chestnut Arab filly. Good conformation, small head, alert. Good bloodlines. Foaled 5-9-76. Registered Chestnut ½ Arab, 7 year old mare. Moves well, versatile, park horse type. Good girl's horse. 652-2031

PAINT Mare, 3 years old. Small, priced reasonably. 476-0758

806 Boats & Motors

SEARAY Overnighter, 1973, 220-188HP Merc, E-Z loader trailer, trim tabs, sleeps 6, fully equipped. 576-0856

WREIDT, 16 ft. ski boat, 80 HP Mercury, Shoreline Trailer, bilge pump, tachometer, $3300. 1-673-5228

SNARK FREEWIND II sailboat - 11'6" Corlite hull; no trailer needed; used once; paid $699, sell for $500 firm. After 7 P.M. and weekends, 335-0883

FLYING Jr. 14 ft. 2 sets of sails, trailer, extras. 522-1876

JOHNSON 10 hp outboard motor, excellent condition, $150. 721-3290

BUTTERFLY, 14 foot fiberglas Cat Rig, excellent condition. 626-1990

MERCURY 50 HP 1972, used only 2 seasons, $600. 464-8210

GRADYWHITE 20 ft. 55HP Homelike motor, trailer, will separate, $1200 or best. After 4 PM. 538-4746

ALUMACRAFT, model F, 14 ft., 5½ H Johnson, trailer, $450, after 6 PM 278-3336

SAILBOAT-Barnett Butterfly. 12 ft class, excellent condition, extras. 425-6922

ROY'S BOATS on St. Clair River, Marine City. Boat Rental, Bait & Tackle. Motel near by. 765-8181 or 329-9696

FIBREGLAS 14 ft. Sloop, Main & Jib, 4 passenger, new tilt trailer, excellent condition. Life jackets, extras, must sell $1125. 681-4418

CHRYSLER Conquerer 1974, 105 HP, power trim, trailer, other extras, excellent condition, asking $2975. 355-2199

AMF Force Five with Pamco trailer. 542-7630

ALUMA-CRAFT 14 ft. boat, 10 HP Mercury outboard. Perfect condition, $700. Call after 5 PM. 477-6042

MERCURY, 50 HP with controls & Tach, $350. Long shaft. 349-4469

ALUMACRAFT, 16 ft., 40 HP, all electric, large trailer, many extras. 261-3443

SAILBOAT, 12 ft. Nipper Class. New sail & trailer, extras. Excellent condition. $375. 651-0941

CATYAK Catamaran, 2 years old, sail, mast and all riggings, 1 month old, $320 or best offer. 455-0671

JOHNSON 5 HP with stand, excellent condition, $125. Sea-King 1HP, $75. 534-7771

O'DAY Rhodes, 19 K, fiberglas, complete, $2,000, 689-7987

810 Insurance, Motor

AUTO INSURANCE-Motorcycle Insurance. Check our low rates. Immediate coverage. Ralph Grant Agency, 8919 Middlebelt Road, Livonia, 261-3500

812 Motorcycles, Go-Karts-Mini Bikes

RICKMAN, 1974, 250 MX, excellent condition. $485. 453-2603

HONDA 1973 750cc, 10,000 miles, extras, good condition. Includes Helmet, etc. $1,000 Firm. Call after 5 PM. 535-7804

A Pair of Honda ATC90, 3 wheel trail bikes, excellent condition. 642-0699

YAMAHA 1973 MX 125, Dirt bike, excellent condition, $375. 851-2942

SOLEX Moped. Excellent condition. Speedometer, horn, mirror, etc. $225 firm. 464-6589

SUZUKI 1972, 50CC, comes with car rack, excellent conditon, best offer, 721-5836

TRIUMPH, 1970, 500 twin, some custom work, very good condition. $550. 464-2753 455-5511

ACCESSORIES for 750 Honda, and stock parts for 1970 Triumph. 453-7127

KAWASAKI 1975, 900, excellent condition. After 6 P.M. 464-2126

SUZUKI 1972½ TS 250 J Enduro, (on & off road), low miles, excellent condition, extras. $450. 476-0362

YAMAHA TX500, excellent condition, $850 or best offer. Call after 5 PM. 534-0512

SUZUKI 1972, 750, custom painted, back carrier, windshield, excellent condition, $825 or best offer. 535-5878

YAMAHA 1974, 360cc, excellent condition, $600 or best offer. Barry 6:30 to 4:30 Pm. 474-1320

HONDA 1974, CL 450, excellent condition, 1,900 miles, new battery, tuned up, $750 or best offer. Suzuki 1975, 550, excellent condition, new rims, tuned, tri bar, 6,700 miles. $850. or best offer. 478-3664

NORTON, 1969, 750 cc., excellent condition, low mileage, one owner. $650. 531-7962

HONDA 360, 1975½. Excellent condition, low miles, extras, $750. Call Steve after 6PM, 559-4079

HONDA, 1972, 350 CB, luggage carrier, backrest, swett-back handle bars, excellent condition $400. After 5PM. 534-1395

HARLEY 1972 Superglide. Electric start. Like new. $2,250. 427-5267

HONDA 1973 750 Semi custom. Low mileage, lots of extras. Best offer. Call after 4:30 538-2711

SUZUKI, 1973, 154 actual miles, excellent condition, $325. 855-1544

YAMAHA 1974 TX-500. Excellent condition. Under 5,000 miles. 2 helmets included. $850. 647-4149

SUZUKI RM-250 1976. Excellent condition. $825. 425-0788

YAMAHA 1973, 360 Enduro, perfect condition, $550. 525-3812

YAMAHA 1974, 250 Enduro, $575, call 532-2758

HONDA 1975, 125, Elsinore, air forks, nitrogen shocks, must sell, $275 or best offer, motorcycle snowmobile trailer, good condition, spare tire, gas can rack, $100 or best offer must sell, 646-3245

TRIUMPH 1973, Bonneville, $1,000. needs work. 425-2773

SPORTSTER 1971, rebuilt engine, 10 degree rake, 13 inch overspringer, hog wheel, king-queen seat, 941-4657

DT 250 1975, 1100 miles, excellent condition, $650. After 5 Pm. 363-1312

HARLEY 1974 Sportster. Low mileage, good condition. After 6 PM. 476-8140; 474-1764

HONDA 1972, 350. Excellent condition, low mileage, sissy bar, crash bars, electric start, new battery. $550. 477-5887

HONDA, 1970, CB 350. Very good condition, many new parts, $300. After 3 PM, ask for Joe. 353-1633

KAWASAKI, 1974, 500cc, excellent condition, 1,000 miles, must sell. After 5:30pm 476-0060

INDIAN, 1975, 75cc, excellent condition, 8 weeks old, $350. After 3:30 352-5750

HONDA 1967, 305 Scrambler. Clean, new tires, $275. Call before 2 pm. 437-3812

YAMAHA 1975 650 cc. Custom seat, 800 miles. Like new. $1,200. 261-3877

MINI BIKES
- MUSKIN: 3½ HP Mini Bike
  List $199, Now $139
- RUPP CAT: Mini cycle
  80c.c., 4 speed
  List $500, From $269
- INDIAN: 100 c.c.
  5 spd., oil injection, lights
  List $650, Now $339

Parts - Service - Accessories
Motorized Bikes From $299
LaBaron's Sports
34711 Dequindre, S. of 15 Mile
Troy 585-3535
Mon., Thurs., Fri. 10-8
Wed., Sat. 10-6, Sun. 12-4
CLOSED TUES.
It's Worth The Drive

812 Motorcycles, Go-Karts-Mini Bikes

HONDA 50, like new, excellent condition. $275. Call after 3 PM. 729-8188

HONDA 1972, XL 250. Street and dirt bike, good condition, low mileage, $375. 332-3766

RUTTMAN, 5 HP Mini Bike $75, or best offer; 10 horsepower, 2 cycle, West Bend go-cart engine, $50, 422-2291

HONDA 1976, 750 K, red, complete Windjammer, lug box, many extras, $2,100 or best offer. 349-1664

SUZUKI 1970 500 CC V.G.C., excellent condition, 3200 miles, $500. 422-9024

YAMAHA 1974, 250 MX, clean, excellent mechanical condition, $525. 624-0904, 838-0300

YAMAHA 1975, RS 100, new, with car carrier, $500. After 5 Pm. 535-8247

TRIUMPH, 1972, TR-6, 650cc, shorty-pipes, new tires, 12,900 miles, runs excellent, excellent condition. 537-6721

HONDA 350 CL, 1973. Excellent condition. $450. Must Sell. After 5:30. 531-3507

HONDA, 1974, XL350, 2400 miles, $650. Like new. 422-0745

KAWASAKI 1973, 350, Road Bike, very good condition, must sell, best offer. 328-3597

YAMAHA, 1975, XS650B, like new, 1600 miles, custom seat, $1100. 453-2753

HONDA 1973, 350CC, model CB350G, excellent condition, low miles, 2,500. $600. 464-6264

YAMAHA 1972, 650, $800. 464-3792

YAMAHA 1974 Enduro, 125. Electric start, $400. 1975 Yamaha, Mx 80, $325. After 5 pm. 537-6107

HONDA, 1971, 350CC, 11,000 miles, excellent condition, must sell. 681-4418

YAMAHA, 1975, 400 enduro, excellent, 800 miles $675. 476-1209

HONDA 1976. Used, excellent condition. $700. Call after 4PM. 533-9852

FOR RENT/Sale: 16 ft. Sprite travel trailer, sleeps 4, fully equipped. 476-2894

SUZUKI, 1972, TS-125, excellent condition. 542-7630

HONDA - 1975, CR-250, extras, like new, $600 255-3229

HONDA 750F, 1975, Vetter Fairing, sissy bar and bag, 10,000 miles, excellent condition, $1,700. After 6 Pm. 355-4080

YAMAHA 1976 XS360C, 450 actual miles, new in April, $1075. or best offer; includes 2 new helmets. 852-5758

SPORTSTER 1975, blue, good condition, $2000. 455-5238

NORTON, 1975, 850, low mileage, electric start, good condition. $1450. 562-5235

TRIUMPH, 1976, 750, hardtail frame, forward control unit, custom paint and chrome, must sacrifice $1,800 or best offer, very low mileage. 728-4992

SUZUKI, 1974, TS185, good condition, many extras, $425. 352-4032

TRIUMPH Trident 1972. Lots of chrome, many extras, real nice. $1300 firm. 769-5182

KAWASAKI 1975, Enduro 100, 1,500 miles, good condition, $450. Suzuki 1973, 250 TS, $350. 455-2327

KAWASAKI, 1974, Z1. Very good condition, extras, best offer. 427-3273

HONDA - 1974, 750, 3300 miles, $1400 or best offer. 421-1486 or 459-1018

YAMAHA, 1974, 250 Enduro, low miles, showroom condition. $550. 425-2056

YAMAHA, 1975, XS, 650B, like new, 1600 miles, custom seats, $1,000, call evenings 453-2753

YAMAHA 1973½, TX 500, excellent condition, super low mileage. $650. 525-4622

YAMAHA 1977 X-S, 750 2D, 2500 miles, new condition, $2000 422-7094

HONDA 1971 350, original owner, good condition, new battery, asking $375. 477-1731

HONDA 1974, CL-360, 2,000 miles Padded bar. Excellent condition $600. 626-3405

YAMAHA 1973, 650 Custom, extras, excellent condition, $900. 250 Enduro, $350. Triple trailer $125. 261-0447

FOR RENT. Pace Arrow Motorhome, full equipment, sleeps 9. Also Skamper tent camper, sleeps 5. Call 852-5383

814 Campers And Motorhomes

PHOENIX 1973 pick up camper, 11 ft. self contained, awning, TV antenna, extras. $1200. 459-6589

FORD, 1974, Open Road Mini-Motor Home, automatic, clean. Avis Ford Telegraph at 12 Mile. 354-3100

FIFTH WHEEL, custom built, extras. 425-6491

SUPERIOR, 25 ft. Motorhome, like new. Cruise control, tilt-wheel, Dodge 440 engine with air, roof air, power brakes- steering, generator, AM-FM stereo, tape deck, CB equipment, many extras. Sleeps 6, low mileage. $15,000. 538-4686

MINI, 1973 motor home. Empire, 21 Ft. 360 Dodge engine, AM-FM tape, TV, CB. Excellent condition. 453-6599

GMC 1975, Surveyor van home. Self-contained. Sleeps 4, 350 V8. Power brakes & steering. AMFM stereo, air, 6,000 miles, like new. $7250. 425-7993

RENT, 26 foot GMC motor home, completely self contained, sleeps 6, 681-2376

STARCRAFT camper, 1971, Constellation 8, excellent condition, stored indoors, extras include hard bunkends, heater, icebox, surge brakes, 2 lp gas bottles, 6.50 X 13 tires, awning, $1300. 476-2475

TRAIL BLAZER 1973, 20 ft. tandem axle. Sleeps 6, excellent condition, $2995 or best offer. 349-9382

MARLETTE Trailer, 12x50, redwood deck & shed. Stay on lot in Brighton Trailer Park. 478-0134

STARCRAFT - 1969, tent camper, sleeps 6, refrigerator, furnace, brakes, canopy, $1195 or best offer. 474-2446

AIRSTREAM Argosy, 1972, 24ft, beautiful, used little, nice extras. Owner leaving country. $4,500 or best offer. 553-0555

VW 1973 camper, deluxe interior, sleeps 4, excellent condition, 43,000 miles. $3695. 348-1738

KAWASAKI, 1974, 500cc, excellent condition, 1,000 miles, must sell. After 5:30pm 476-0060

STARCRAFT - 1973 Galaxie-8, tent camper, refrigerator, furnace, brakes, canopy, spare, porta-potty, $1795. 474-2446

1974 CHEV.
MOTOR
HOME
Fully equipped camper. Open Road top. Stove, automatic transmission, etc. In excellent sharp, low mileage. $4,395.
PAT MILLIKEN
FORD
9600 Telegraph
Between Plymouth & W. Chicago
255-5840

APACHE Ramada, 1970, sleeps 7 adults, furnace, stove, sink and extras. $1,000. 522-8352

POP UP camper, sleeps 8, stove, oven, ice box, furnace. Clean. Call after 5 P.M. 534-3953

APACHE 1974 Ramada, solid state, sleeps 8, stove, refrigerator, furnace, 2 gas bottles, electric brakes, canopy, spare tire, sink, like new. $2,650. 464-9389

814 Campers And Motorhomes

APACHE, 1971, Sleeps 6, solid state, extras, good condition $800. 455-1491

FOR RENT-1977 Champion motor home, sleeps 8, air, generator, cruise control, extras, 522-8352

FOR RENT: lowest rates, large tent camper sleeps 8, stove, ice box, closet, pulls easy. Available July & August. 425-8447

CHATEAU Travel Trailer, 1971, 19 ft., sleeps 6, fully self- contained, excellent condition, $2,075. 464-8183

YAMAHA 250 Enduro, 1974, excellent condition, $575. 425-5231

MUST sell 1977 Champion motorhome, 25 ft., 3,000 miles, air, stereo tape deck. After 4 P.M. 455-0796

NIMROD tent camper, 1960, sleeps 6, large porch, $175. GR 4-1012

APACHE 1972, Ramada, 3 way refrigerator, heater, double dinette, 2 tanks, spare, hydraulic brake, sleeps 8, excellent. $1,500. 427-6824

CAB-OVER 1973 camper for short bed truck, sleeps 4, stove, furnace, $800. 453-4809

CENTURY 27 ft. trailer. Carpet, large refrigerator, full bath, 20 ft. awning, extras, excellent condition. 421-2780

Best Prices Anywhere
CHAMPION
TITAN
CONCORD
17, 20, 22, 25, 27 and 31 ft. available. High inventory of new and used MOTORHOMES.
H. W. MOTORHOMES
981-1535

AVION travel trailer, 1959, 26 ft., self contained. Reese hitch, $1500 or best offer. 981-1963

CHEVY 1977 ¾ ton, 8200 GVW camper special with 10½ ft. Phoenix camper. Self contained. $7000. 455-6758

FOR RENT - MOTOR HOMES
No Mileage Charge
Roman Roads, Ltd
422-4410

FOR RENT - motorhome, sleeps 6, fully equipped, air conditioned, generator, cruise control, $225 per week, plus 8 cents mile. 464-3231

CENTURY Travel trailer, 22 ft. tandem axle, self contained. Excellent condition, sleeps 4. 477-5615

FOR RENT, 25 ft. Escapade motorhome, 1974, excellent condition, low miles, sleeps 8. Very reasonable, after 6 PM. 422-7176

DODGE 1975, mini motor home, travel and second car, bed, table, sink, stove, oven, flush toilet, shower, 14,000 miles, $8,000. 553-9127

WARD'S Tent camper, trailer, $250, best offer, 261-8907

FOR RENT 1977 GMC Midas minihome, sleeps 6, roof air conditioning, fully loaded, days, 476-7215, evenings, 537-4699

FOR RENT: New 1977 Motorhome, double-air, double dinette, cruise control, self-contained, to non-drinkers and non-smokers. 421-5738

FOR RENT, GMC 26 ft. motorhome, days or weeks. Sleeps 6, fully self contained. 642-5474

FOR RENT - Apache Ramada, pop-up trailer, excellent condition, $100 per week. 533-8502

STARCRAFT, 1975, Starmaster-6, heater, stove, ice box, awning, good condition. $1900. 422-0745

AMERICA'S BEST BUYS
IN LUXURIOUS QUALITY
WE INVITE YOU TO SEE
MAJESTIC - NOMAD
GOLDEN FALCON-HONEY
MINI-MOTORHOMES
TRAILERS - TRUCK CAMPERS,
SAVE UP TO $2500
THUNDERBIRD
24855 Plymouth Rd 538-9122

ECONOLINE, 1971, motorhome, self-contained, 26,000 miles, wired for stereo and CB, sleeps 6. Like new $6200. 538-6869 449-5323

CAMPER, 10 ft. slide in, cab over, sleeps 4, water, stove, heater, $750 464-8745

EMPIRE, 1976, 18 ft., air conditioned, , self contained, stove, refrigerator, sleeps six, 535-8579

FOR RENT, 1976 mini home, sleeps six, self contained, 421-2980, ext 2, after 6 PM. 697-9673

APACHE, 1970, Mesa, awning, 2 spares, Cat. heater, easy towing, good condition. $725. 464-7464

1975, 28 foot Vega, 18 foot awning, Reese hitch, twin beds, 2 holding tanks, gas - electric refrigeration, 2 fender mirrors, 2 - 30 lb. bottle gas tanks, $6200. 628-5182

TERRY 1973 25 ft. full bed, rear bath, loaded, $4200. 673-1382

FIFTH Wheel camper, 26 ft. tandem axle, sleeps 6, full bath, many extras, excellent $4500. - 422-4316

MONITOR, 1972, 18 ft., sleeps 6, self-contained, complete Reese hitch, $2500. 425-7085

REAL-LITE 1976, 9½ ft. pick-up camper, fully self contained, new condition, best offer. 557-8171

COACHMAN 1976 travel trailer, 25½ ft., sleeps 7, roll out awnings, Ball jack, many extras, 227-3979

MARLETTE, 12 X 60, completely carpeted, all appliances, including washer & dryer, air, dishwasher, other extras. 349-6027

BRITTANY MOTOR HOMES
Sales-Service-Leasing
Northwestern Dodge
10500 W. 8 Mile
399-6700

816 Auto-Truck Parts & Service

INDASH Radios, AM, 2 for 1974 Mercury & Chevy 1973, both excellent working condition. $10. each. After 5 PM. 535-7804

MUSTANG 1965, for parts, 538-4545

PLYMOUTH GTX 1969, 440 with Turbo-flite transmission. Selling for engine and trans. $275. 721-0517

FOUR red Rally mags with Beauty rims, excellent condition, $100 or best offer. KE 3-6521

PINTO 1974, 2300 engine & trans. $150. 425-0893

WHEEL COVERS
New & used. Singles or set. Also for Pickups, Vans & Motorhomes.
SID SAVAGE
Auto Supply
30254 Ford Rd, Westland
West of Middlebelt

PICKUP cover, 26 in. high for 8 ft. bed, custom built, $35. After 5PM. 474-6813

MERCURY 1970 390-engine. 2 barrel, runs good. 721-1224

CAPRI 1973 engine, 2,000CC, 32,000 miles, mechanically excellent. $500. 464-1687

PROFESSIONAL will clean, polish, wax your fine car. Interior & exterior. References. After 5PM and week-ends. Prime Shine, 557-6852

820

824 Sports And Imported Cars

MG Midget, 1974, good condition, 19,000 miles, extras. Days: 553-2280. Eves: 553-4215

852 Classic Cars

GTO, 1966 Chevy engine. Very good condition. $1,900, extra parts. 538-7956

CONTINENTAL - 1967, L. A. Show car, full power, air, tape, Baby Blue Classic, like new. $800. 772-5950

STUDEBAKER 1963, Lark Cruiser, $1,500 or best offer. 851-1262

HAZEL PARK
PASS
WINNER

Lois Joyce Katz
26804 Franklin Pointe
Southfield, MI 48076

But you must call the Promotion Dept. of The Observer & Eccentric by 5 p.m., Friday, June 17, 1977, to claim your TWO FREE PASSES TO HAZEL PARK RACEWAY. 261-8600, ext. 243.

CONGRATULATIONS!

CHEVY, 1955 Nomad Wagon; 1958 Nomad; 1959 El Camino (18,000 miles); 1960 Impala (14,000 miles); 1964 Corvair Spider Convertible; 1962 Corvair Lakewood Wagon. All choice collector cars, must sell. Evenings. 645-5518

BRICKLIN, brand new 1975, full power, air door conversion, orange, 652-3974

854 American Motors

GREMLIN 1972, 6 automatic, luggage rack, nice car. $675. Tyme Sales. 455-5566

AMX 1974, mint condition, low mileage, 8 cylinder, power steering, brakes, clean, snow tires with rims, 355-3264

GREMLIN X, 1973. Stick, good gas mileage. $850. Excellent running condition. 537-0553

HORNET 1974 Hatchback X. Levi interior, am-fm stereo, clean. $1725 or best offer. 532-6375

854 American Motors

JAVELIN 1970, 538-6869. 522-8372

MATADOR, 1973, air, clean, very good condition, 23,000 miles, $1600. 722-6655

GREMLIN X 1973. 46,000 miles, 6 cylinder stick, disc. brakes. 422-8348 or 522-7492

MATADOR 1973. 2 door, 304 V8, 35,000 miles. Power steering, brown, $1850. 522-1160 or 937-8230

AMX, 1972, black-on-black, body good condition, interior good condition, 401 cu. in., 4 barrel, 4 speed, AM - FM multiplex stereo, good tires. $900. Must sell. Call before 1 PM. 565-9736

1974 AMC AMBASSADOR

4 door, V8, automatic, power steering, power brakes, factory air conditioning, new tires, $1,995.

Fiesta AMC Jeep
1205 Ann Arbor Rd.
Plymouth
453-3600

MATADOR, 1975, Wagon, cruise control, new tires, $1695 or best offer. Must sell. 981-2086

GREMLIN X 1973, clean, AM FM stereo, 34,000 miles, 6 stick, snow tires with rims, $1,000. 455-6458

AMBASSADOR 1974, Sedan, 4 door, power steering, brakes, automatic, air, excellent condition, 42,000 miles, $2,350. 538-9398

HORNET HATCHBACK 1973, automatic, power steering, amfm stereo, new brakes, excellent condition, $1295. 533-6584, 328-9684

GREMLIN X, 1973, AM-FM radio, air conditioning, power steering, 40,000 miles. $1500 firm. 721-8382

HORNET, 1974, am-fm 8-track stereo, air, automatic, excellent condition. Best offer. After 6 pm 937-2610

GREMLIN, 1976, 3-speed, 6 cylinder, buckets, AM - FM 8 track, rustproofed, 14,000 miles. $2500. 464-6863

GREMLIN X 1976, AMFM stereo, automatic, chocolate brown, luggage rack, ziebarted, like new, $2,550. 525-4393

856 Buick

LeSABRE 1974. 4 door, 26,000 miles, standard power options. Air, like new, $2900. 421-5877

LeSABRE 1972, 2 door, vinyl top, air, $700. 522-1741

LE SABRE CUSTOM, 1973, 2-door, air, stereo, low mileage, very clean 534-4375

856 Buick

CENTURY, 1975. 4 door, Air conditioning, automatic, 60/40 seat, power steering, power brakes, power windows, power locks, am-fm, cruise, electric trunk, electric defrost and more!! $2,775. Art Moran Pontiac-GMC, Telegraph, North of 12 Mile. 353-9000

BUICK ELECTRA 225, 1974. Only $995. DON MASSEY CADILLAC, 684 Ann Arbor Rd., Plymouth 453-7500

REGAL, 1975, Landau, silver, burgundy interior, 17,000 miles, air, plus deluxe features, rustproofed, absolutely like new, 937-3686, 987-8137

LE Sabre Convertible, 1968, mint, V-8, stick $1,495. Must see. 775-6276

LeSABRE 1974, Luxus convertible, loaded, beautiful condition, best offer, 642-8459

RIVERIA 1973. A-1 condition. Triple white. New tires. Reasonable. One owner. Super clean. 353-7885; 357-1776

RIVIERA 1971, 2-door hardtop, loaded, low mileage, kept in garage, $1400. 255-7576

BUICK 1965, Wildcat, 4 door sedan, new factory paint job, 37,728 actual miles, one owner, best offer, 12-5 PM. 455-9238

RIVIERA 1971, Executive's car, book maintained, low mileage, air, stereo, new tires, regular gas, must see. $1,525. After 6 Pm. 662-6235

ELECTRA, 1972, 2 door, $1198. 425-4228

CENTURY, 1973, 2 door, V-8, automatic, driven by one owner, lady's car. Excellent condition. 421-3734

SKYHAWK 1975, power steering, power brakes, air, automatic, AmFm radio, tilt-wheel, many other options. After 6 Pm. 641-7962

CENTURY 1976 2 door Landau top. Silver on silver. Air, power steering & brakes, electric door locks, tilt wheel, V-8. $4,350. 453-9199

REGAL, 1977 Landau, loaded, must see sell by Friday noon. $5100 or best offer. Days: 553-2280. Eves: 553-4215

NEW '77 BUICKS SAVE MONEY

See me before you buy. I will save you money on new '77 Buicks or Demo's. Over 300 cars to choose from. Call Mr. Ciatti for appointment.

846-4700, Ext. 29
P.L. Grissom & Son Inc.

CENTURY SPECIAL, 1975, V-top, air, V-8, power brakes, steering, automatic, 29,000 miles, $3300 or best offer. Eves, 559-7964

BUICK 1969, Riviera, immaculate, loaded, $1,000. 455-2012

BUICK, 1976, 9 passenger Estate Wagon, loaded, excellent condition, low mileage. Days 477-0130. Evenings 525-6515

CENTURION, 1972, completely loaded, 47,000 miles, no rust. New tires, brakes, exhaust. 400cu. in. Must sell. $1550. After 5 PM. 522-1269

858 Cadillac

ELDORADO 1976, convertible, ivory, matching leather, fully equipped, 8,000 miles. After 5 PM. 334-2346

COUPE DE VILLE, 1974. Loaded, ladies trade. $3,888. 79 Cars Sale Priced! Art Moran Pontiac-GMC, Telegraph, North of 12 Mile. 353-9000

CADILLAC DEVILLE, 1971. Full power, air conditioning, clean. $1,695. Jeannotte Pontiac, Plymouth 453-2500

COUPE DEVILLE, 1976. 60-40 seats, tilt cruise, stereo, cabriolet roof, 12 month, 12,000 miles factory warranty. $6,995. DON MASSEY CADILLAC, 684 Ann Arbor Rd., Plymouth 453-7500

ELDORADO, 1969. 47,000 miles. All options, stereo, air. A-1 condition, no rust. 474-1009

FLEETWOOD CADILLAC - 1973, excellent condition, $3,200, call after 7PM 363-6057

1976 CADILLAC CALAIS

4 door hardtop, 17,000 miles, vinyl top, excellent condition, power steering, power brakes, power windows, power antenna, power door locks, factory air, am-fm. $6,695.

TOM SULLIVAN
VOLKSWAGEN
OPEN SATURDAY
25400 W. 8Mile 353-6900

ELDORADO 1976 Convertible. Silver with white top, red interior. Loaded, in mint condition, $11,900. Call From 9 till 4 pm. 559-1052

CADILLAC 1965, 4 door, fair condition, $400. Call Sun. only. 477-1055

ELDORADO 1972, loaded with all options, runs good, good tires, make offer. 422-0712

CADILLAC Coupe DeVille 1972. Retired executive, one owner, excellent condition, full power, radials, $2475. Before 11 AM-After 6PM. MI 4-3549

858 Cadillac

CADILLAC 1975, Sedan deVille, low mileage, clean, most Cadillac accessories, best offer. 557-9149

CHEVY CARRY-ALL, 1972, automatic, power, $995. or trade for small car. 522-1058

1974 CADILLAC ELDORADO

Full power, air, stereo tape, cruise control, tilt wheel, 31,000 miles.

Hines Park
LINCOLN-MERCURY
453-2424 425-2444

COUPE De Ville 1976, cream/dark brown, cabriolet roof, full power, air, tilt, cruise, stereo, 6 way seat, automatic level control, theft alarm, 35,000 miles, excellent condition, $7195. 685-8019

CADILLAC Coupe DeVille 1976, Firemist Blue, white Cabriolet top, most factory options. Must sell. $7895 or best offer. 474-2620

CADILLAC 1967 Convertible. Nearly mint condition, a classic. 453-5315

ELDORADO 1974. 48,000 miles, excellent condition, white with red interior, $5500. 538-3438

CADILLAC 1970, good condition, $1,000. 837-6719

COUPE, 1976, Excellent condition, leather interior, $6600. 474-7525

ELDORADOS
'73, '74, & '75
Loaded with lots of extras
Priced from $3388
MARK CHEVROLET
33200 Michigan Ave., Wayne
722-9147

COUPE-DE-VILLE, 1973, full power, air condition, 6 way seat, AM-FM stereo, white interior leather, original owner. Sharp. $3195. Or best offer. 542-2252

CADILLAC 1967 convertible, excellent condition, all power accessories, $895, 349-8757

CADILLAC 1975 Coupe DeVille, fully equipped including cruise control, AM-FM, stereo with scanner, power antenna, Michelin tires, burglar alarm, tilt, telescope steering, twilight sentinel. Many other extras. New condition. Never in accident nor damaged. Owner driven only. $6,250. Phone after 4 PM. (Bloomfield Hills) 645-2961

ELDORADO 1975 tilt wheel, tape deck, 6 way seat, cruise, firemist green, 38,500 miles, $6000. call between 9-5 362-4060

COUPE DE VILLE 1975 cabriolet, excellent condition, like new, full power, original owner, $5995. 626-1233

860 Chevrolet

NOVA 1970, 6, automatic, deluxe, beautiful condition, Rally wheel covers, tires like new, radio, gold with black interior, vinyl top, new exhaust system, extra wheels with snow tires, $950. 646-2329

CAMARO 1970, power steering, power brakes, good condition, $1,000. 538-9123

MONTE CARLO, 1970. Automatic, power, factory air. $1,295. Jeannotte Pontiac, Plymouth 453-2500

CHEVELLE 1970 wagon. V-8, automatic. Runs good. Body needs work. 32,000 miles on rebuilt engine. $225 or best offer. 477-5937

NOVA 1976, automatic, power steering, Am, rust proofed, radial tires. $3,200. 537-9019

VEGA Hatchback, 1974, 34,000 miles, automatic, AM - FM stereo, cassette, like new. $1295. 464-8227

NOVA Concours 1976 4 door sedan, automatic, air, full power, radials, am-fm, defogger & more. $3700. 642-5637

CAPRICE 1975 Estate Wagon, executive car 24,000 miles, loaded, air, stereo, $3800. 427-6748

NOVA 1976, V-8, automatic, power steering, power brakes, rally package, extras. $3650 397-0487

CHEVELLE, 1976, Malabu Classic Estate 3 seat wagon, air, cruise, locks, am-fm, rack, radials, $4450. 781-6630

NOVA 1973, power steering, brakes, air, new shocks, brakes, muffler and tailpipe. Rustproofed, excellent running condition, 397-0683

All Bargains
SOME NEED WORK
SOLD AS IS

'69 Mercury, automatic transmission $395
'72 Chevelle, hardtop, automatic transmission $895
'72 Camaro Coupe, automatic, air, ... $1,295
'73 Torino, hardtop, automatic transmission $1,095
'73 Pontiac Grandville, air $895
'73 Chevrolet, automatic, air $1,095
'73 Monte Carlo, automatic, air, ... $1,195
'74 Pontiac Catalina, air $1,495
'74 Olds 98, full power, air, ... $2,495
'75 Olds 88, air, vinyl top $2,695

ROGER PECK CHEV.
474-0500

CAPRICE, 1973, Classic, 4 door sedan, hardtop, power steering & brakes, windows & seat, FM stereo, air, perfect condition, $1800 642-1795

NOVA CUSTOM, 1975, v-8 automatic, power steering, AmFm 8-track, Ziebart, Rally wheels, $2350. 474-1381

KINGSMAN Estate, 1970, 9 passenger, full power, air, no rust, mechanically good, beautiful $795. 729-3892

IMPALA, 1976, air, power, electric locks, tilt steering wheel, FM radio, vinyl top, $4250. 427-8848

CHEVELLE MALIBU, 1973, V-8, power steering, brakes, air conditoning, amfm stereo, vinyl top, 39,000 originial miles, immaculate condition, $1,825. 422-0201

CAMARO 1975. Air. Power steering, brakes, windows. V-8. Call after 6 PM. 354-1572

IMPALA 1973 station wagon. 6 passenger, 34,000 miles. Air, roof rack. Power steering, brakes. $1,895 or best offer. After 6 PM: 522-1154

IMPALA, 1972, 2-door, H.T., air, power steering, brakes, vinyl top, one owner, low mileage, $1425 459-0976

KINGSWOOD, 1972, 9 passenger wagon, power steering, power brakes, air, $1,150 or best offer. 464-2049

IMPALA 1976, 4-door, air, power, v-8, automatic, spotless, yellow & white, $4,375. 646-6183

IMPALA 1973 - 4 door Sedan. Air, Michelin tires, low mileage, excellent condition, 559-4459

NOVA, 1970, stick shift, good condition. 522-4513

CAPRICE 1973, 4-door, air, door locks, cruise, steel belted tires, $1295. 722-2220

VEGA GT 1972. New tires, shocks, brakes, exhaust, $600. 422-4061

CAPRICE - 1972, 4 door, all power, vinyl top, AM-FM stereo, 60,000 miles, good tires. $1350. 459-2259

IMPALA, 1974, power steering, power brakes, $895. 474-3055

CHEV. IMPALA CUSTOM, 1974. Air, stereo, loaded. $2,495. Jack Demmer Ford 721-2600

MONTE CARLO, 1974. 33,000 miles. Power steering, brakes, air, AM-Fm stereo 8 track. $2,900. After 5PM, 533-0689

IMPALA 1974, 2 door, air, 38,000 miles, good condition, $2000. 855-2443

CAPRICE wagon, 1974, 9 passenger, 3 seats, loaded, 36,000 miles. $2900. After 6 PM 557-6691

860 Chevrolet

CHEVY 1974, Impala wagon, 6 passenger, power steering, power brakes, air, 29,000 miles, $2,400. 474-7721

1973 CHEVROLET CAPRICE

9 passenger, Wagon, automatic, power steering, power brakes, air conditioning, am-fm, luggage rack, 38,000 miles. $2,195.

Hines Park
LINCOLN-MERCURY
453-2424 425-2444

CAMARO 1972. Good condition. $1,700 or best offer. After 6 PM. 532-8195

IMPALA - 1973, 2 door, power, air, AM-FM stereo, electric door locks, good cond condition, $1225. 476-1601

CHEVY Nova 1973, power brakes, steering, very good condition, 4 new tires, $1,400 or best offer. 425-2136

VEGA, 1972 GT automatic. Rally wheels, orange & black. New valve job, new brakes. $700. After 4PM. 453-8732

MALIBU CLASSIC, 1975. Chevy. Air conditioning, stereo, cruise control, Like new! $3,595. Jack Demmer Ford 721-2600

CAPRICE 1973, loaded, excellent condition, $2,100 or offer. 363-7588

CAPRICE 1973, 2 door, white with blue vinyl top, blue interior, air conditioning, power steering, brakes, am radio, 39,000 miles, good condition, $2,000 or best offer. 851-1846

CAPRICE Estate 1976, 3 speed, air, power, rack, cruise control, AM-FM & more, $4,795. Excellent condition. After 5 PM. 478-8587

IMPALA, 1973, 2-door, power steering-brakes, automatic, air, 350 2-barrel, vinyl top, low mileage. After 5. 425-5635

CHEVY - 1961, good condition, best offer. 535-0788

VEGA 1974 GT Hatchback. Custom interior, automatic, power steering, am-fm with rear speaker. Tinted glass, headers. Ziebarted, extra clean, $1650 or best offer. 649-1704

NOVA 1973, 8 cylinder, air, power steering, power brakes, AM-FM, rear defogger, 21,000 miles, $2300 or offer. 425-8887

IMPALA, 1971, 4-door, air, power brakes-steering, good tires, 532-6297

MONTE CARLO 1976, Landau, power windows, seat, tilt, cruise, door locks, more 646-9434

MONTE CARLO 1972. Vinyl top, low mileage. Power steering, brakes. $1,650. 397-0321

860 Chevrolet

NOVA 1976 Concours Cabriolet. 2 door, 6, automatic, air, power steering, brakes, firethorn Radials. MA 6-2360

INVENTORY REDUCTION SALE

MUST SELL 50 USED CARS IMMEDIATELY!!!
NO REASONABLE OFFER REFUSED!
Roger Penske Chev.
355-1000

CAPRICE CLASSIC, 1973, power steering-brakes, air, $1750. 538-1448

IMPALA 1969, no rust. $400. as is. 661-0284

MONTE CARLO 1976, 9,000 miles, power steering, brakes, amfm, vinyl top, rustproofed, rear defogger, $4,495 or offer. Evenings, 474-8548

IMPALA 1969, new 396 engine, rebuilt turbo 400 transmission, Holley carburetor, power steering, power brakes, excellent condition. $1,300 855-9485

CHEVETTE 1976, 33 MPG, am radio, automatic, radials, 20,000 miles, $2775. Novi. 349-6757

IMPALA 1972, 4 door, hardtop, needs repair. $400. 569-4960

IMPALA 1970, power steering, power brakes, low mileage, very good condition. Call after 6 PM. 422-5323

CAMARO, 1970, 307 Automatic, power steering, very clean. Drives excellent. $1295. Consider part trade. 835-3184

CHEVROLET, 1965, Biscayne, 6 cylinder, auto, needs some work, $125. 937-8151

MALIBU, 1976 Classic, 4 door, loaded, $4300. 371-2653

VEGA 1972 GT, radio, tinted glass, 4 speed. Runs good, $275. 557-6578

CHEVELLE MALIBU 1975, 6 automatic, top shape, radials, snow, $2,600 1-229-9021

CAMARO, 1975, silver & black, low mileage, loaded, clean, 525-4182

MONTE CARLO, 1976, Landau, black on black, power brakes, steering, air, stereo, 7,000 miles, $4700. 464-7147

NOVA 1974. 6 cylinder, low mileage. Good condition. $1,900. 459-9234

VEGA 1974, Cammback, am-fm, luggage rack, radials, $1650. 651-2104

860 Chevrolet

Transportation Cars
20 TO CHOOSE FROM
$288 - $1888
FISCHER BUICK
TROY MOTOR MALL
643-7660

CAMARO 1977, LT, GM executive car, loaded, power steering, brakes, air, automatic, cruise control, am-fm stereo, tilt steering wheel, retail at $6200. Asking $4950. 459-3526

CAPRICE ESTATE Wagon, 1976, 9-passenger, full power, air, loaded, cream color, low mileage, absolute perfect condition, $4995 459-5359

CAPRICE, 1973, Classic, 4 door, power steering & brakes, air, AMFM, new radials, $1250. 348-2163

CHEVROLET 1976 Nova, Concours, cabriolet, automatic power steering, brakes, radial tires, amfm stereo. 476-1875

BISCAYNE 1970, good transportation, 60,000 actual miles, $500 or best offer. After 4 PM. 397-2637

VEGA, 1975, Hatchback, automatic, air, radio, clean, excellent condition, $1695. 464-7166

CAPRICE, 1973, Estate Wagon, power steering, brakes, air, stereo, $2200. 476-7472

CAMARO 1975, power steering, brakes, fm stereo, 4 speed console, excellent condition, $3100. 474-1749

CAMARO 1974, 350 automatic, under-coated, power steering, power brakes, power front disc brakes, best offer 459-1146

CAPRICE CLASSIC, 1975, 4 door, air, power steering, brakes, vinyl top, automatic, clean, original owner, $3300. 474-3096

CAMARO 1976. 305, 3 speed. Power steering, power brakes, am/fm radio, $3200 or best offer. Between 10 am and 2 pm. 474-1698

IMPALA, 1969, $150. steel belted radials. 537-7657

IMPALA, 1970, air, good shape, $500. After 5PM. 544-1617

CAPRICE, 1976, Classic, 4 door, stereo, air, full Power, loaded with extras, GM employee car, $4995 478-6096

1975 IMPALA
4 door, air conditioning, 8, automatic, sharp white. Don't miss
$3,195
LEO CALHOUN FORD
41001 Plymouth Rd.
Just East of Haggerty
453-1327

860 Chevrolet

CHEVELLE, 1973, 2 door, excellent condition. Asking $1800. Call after 6 PM. 478-9257

IMPALA 1973. Power steering, power brakes, air. Excellent condition. 522-4879

SILVERADO 1976 Suburban, loaded, $5900. ask for Gail 274-9510

VEGA GT 1972. 4 speed, FM Stereo-8 track tape. $550 427-4997

MONTE CARLO, 1974, power steering, power brakes, air, AMFM stereo, vinyl roof, good condition, good 2nd car. 421-3341, After 6PM 522-7741

CAMARO, 1974, automatic, vinyl top, posi-traction, power steering, brakes, Call after 6 PM. 651-1548

CHEVROLET 1966 Impala convertible, $150 or best offer 477-4804

BELAIRE, 1972, 4 door, automatic, power steering, power brakes, V-8, best offer. 421-2977

BELAIRE, 1966, damaged body, must be towed, good engine and transmission, $150 or best offer. After 6 422-4718

NOVA, 1975, power brakes, power steering, air, 2 door, rally wheels, 15,000 miles. $2975 642-1531

CAMARO, 1975, power steering, power brakes, stereo tape, yellow with black interior, $3,200. Garden City. After 3PM 421-2139

LAGUNA 1974. S-3, loaded, 49,000 miles, $2200 422-7094

CAMARO 1974. Burgundy with cream interior, stick, $2,500 or best offer. 459-1163

CHEVELLE SS 1970, 40,000 original miles, 4 speed, Am-FM Cassette stereo, mint condition, many extras 642-2573

CAMARO, 1974, LT, 350 2 barrel, 34,000 miles, excellent condition After 5PM. 255-1921

862 Chrysler

CHRYSLER, 1974, Newport Custom Brougham. 2 door, air, AM radio, 35,000 miles, sharp $2,695. Bill Brown Ford, 35000 Plymouth Rd 421-7000

CORDOBA, 1976, white, tan landau top, air, full power, all options, excellent condition, $4,700 644-8265 662-3268

NEW YORKER, 1974, full power, low miles, clean, $3,600 338-7393

NEWPORT 1973, 2-door, air, nice 722-2220

TOWN & Country 1970 station wagon 9 passenger Good condition 86,000 miles One owner New tires, brakes, shocks, master cylinder $500 After 6:30 PM 477-4476

862 Chrysler

CHRYSLER 1969 Station wagon. California car, no rust. With trailer towing package. 477-4982

SEE THE ALL NEW CHRYSLER LEBARON
ROLLIE BARRETT
30777 Plymouth Rd.
525-5000

CHRYSLER 1974, Town & Country, 9 passenger, power steering, power brakes, air, AmFm stereo, tape, radials, excellent condition, only 35,000 miles, $3,250 879-1457

CORDOBA, 1976, excellent condition, many extras, call after 4PM. 425-2484

CORDOBA 1975 Sun-roof, air, white exterior, white leather interior. AM-FM-Stereo Power steering, brakes Rustproofed. Executive car 19,000 miles $4,350. 'Walter' 758-1040. 643-7617

864 Dodge

CHARGER, 1972, 2 door hardtop, air, power steering and brakes, very good condition 549-3689

A TRANSPORTATION SALE

'71 Ford	$1495
'71 Dodge Wagon	$895
'70 Duster	$995
'72 Dodge Polara	$995
'68 Dodge Van	$995
'74 Ford Van	$1,295
'72 Mercury Monterey	$1,495
'73 Plymouth Fury	$1,795
'74 Pinto Squire Wagon	$2,295
'72 Plymouth Barracuda	$2,995
'75 AMC Hornet Hatchback	$2,688
'74 Pontiac Luxury Lemans	$3,195
'72 Lincoln Mark IV	$2,995

SOUTHFIELD DODGE
354-6600

DODGE DART - 1975, V-8, sunroof, fold-down rear seat, air, extras $2595 326-0779

CHARGER, 1976 SE360. Air, AM-FM. Power steering brakes, buckets Mint condition 425-8140

816 Auto-Truck Parts & Service

BOB SAKS
OLDSMOBILE
GRAND RIVER AT DRAKE RD. 478-0500
FARMINGTON HILLS

- We Use Genuine GM Parts Designed Especially For Your Car..
- WE Work on GM Cars Only, So It Makes Sense That WE Know More About Them.
- We Frequently Attend School At The GM Training School.

SERVICE HOURS: MON. thru FRI. 7:30 A.M. to 9:00 P.M.

MOTOR TUNE-UP SPECIAL
Replace Spark Plugs • Replace Points & Condenser • Check Condition of all Belts • Check Distributor Cap & Rotor • Check All Ignition Wiring • Set Engine Adjustments (Timing Dwell, Carburetor, Idle & Fast Idle)
$39.95 SPECIAL PRICE WITH COUPON

FRONT END ALIGNMENT and COMPLETE INSPECTION
Adjust Toe-In Bar Height Adjust Caster and Camber Adjust Toe-In Check Steering Linkage for Looseness Inspect Tires For Cuts & Air Pressure
$18.95 SPECIAL PRICE WITH COUPON

BOB SAKS
OLDSMOBILE
GRAND RIVER AT DRAKE RD.
FARMINGTON HILLS
478-0500

822 Trucks for sale

$2,000,000 INVENTORY

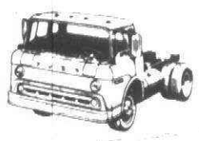

SALE ON ALL TRUCKS IN STOCK

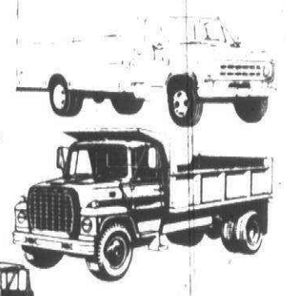

SUPER
BIG DISCOUNTS ON GAS OR DIESEL...
TRACTORS
DUMPS
STAKES
VANS
PICK-UPS
"WORLD'S TOP TRADER"



AUTHORIZED SALES AND SERVICE FOR...
- CUMMINS
- CATERPILLAR
- DET. DIESEL
- ALLISON TRANS.

Service and Parts Open 'til Midnight

COMPETITIVE FINANCING AVAILABLE

FLOYD RICE
FORD TRUCK CENTER
14300 LIVERNOIS at Oakman in Det.
868-9810

IF YOU THINK THE CLASSIFIEDS ARE FULL OF WHITE ELEPHANTS THINK AGAIN!

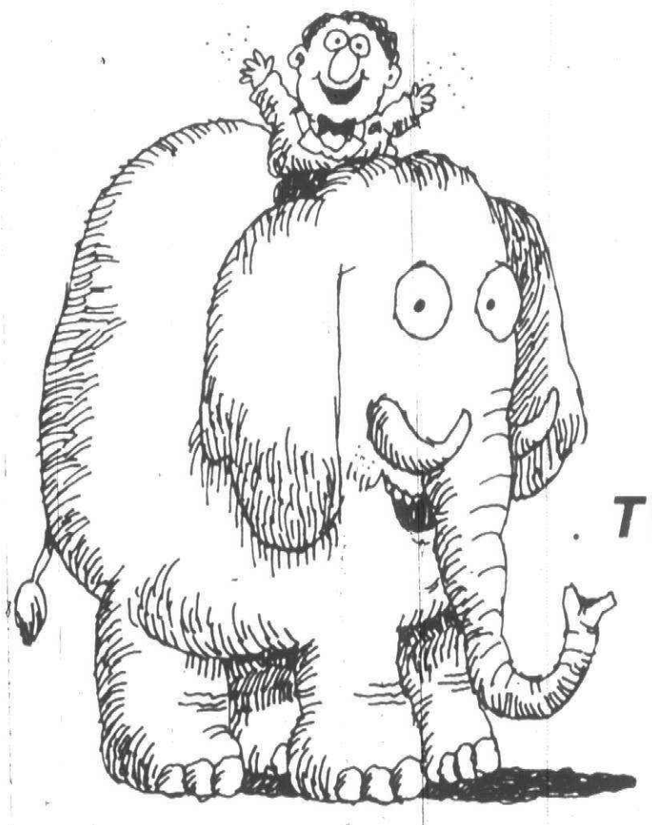

Have your Master Charge or BankAmericard handy whenever you call

your BANKAMERICARD

master charge

TWIN ACTION RATES
2 ISSUES
15 WORDS
$6.00

THINK ABOUT ALL THE MONEY YOU CAN EARN BY SELLING THOSE "EXTRAS" IN YOUR BASEMENT, THEN GIVE US A CALL

The Observer & Eccentric
Classified Ads

522-0900 WAYNE COUNTY · 644-1070 OAKLAND COUNTY
852-3222 ROCHESTER/AVON

O&E

864 Dodge

MONACO 1969. AM-FM stereo, air conditioning, good transportation. $400. After 4PM. 427-9468

CORONET, 1970 2 door hardtop. 47,000 miles, 318 CID. Automatic, air, power steering. $800. 349-4299

CHARGER, 1974 Dodge. Metallic Brown V8, automaic, power steering, power brakes, air, am-fm stereo, road wheels. Excellent condition. $2,450 Crestwood Dodge, 32850 Ford Rd. 421-5700

ASPEN station wagon, 1976, 12,000 miles, 318, air, power steering, power brakes, AM-FM stereo, luggage rack, wood grain side, blue interior. $3900. 651-0937

SPORT Dart 1974, clean, custom interior, bucket seats, AM-FM, defogger, map lights, bumper guards, automatic, power steering, fold down rear seat, rust proofed, 27,000 miles $2,345. 474-8452

ASPEN wagon, 1976 Special Edition, excellent condition. 642-9614

COLT, 1972 Very good condition Air, reclining buckets, low mileage $1,000 After 3 30PM. 421-0891

DART, 1969 Swinger 340CID. New drive train, body needs work. $200 Before 5PM. 455-0929

866 Ford

CAMARO 1973, gold, black interior, low miles, no rust. $1,675. Tyme Sales 455-5566

MUSTANG 1974 Mach I 4 speed, air, extras. Some work needed. Make offer; must sell. After 7 PM. 459-9221

FORD, 1976, Elite. Air, AM-FM tape, 351-2V's, automatic, power, silver with burgundy luxury interior & burgundy roof. $2,595. Bill Brown Ford, 35000 Plymouth Rd. 421-7000

PINTO, 1972, 2 door, 4 cylinder, 4 speed, radio $695 Bill Brown Ford, 35000 Plymouth Rd 421-7000

CHEVY, 1973, Caprice Classic 2 door, air, AM-FM tape $1,195 Bill Brown Ford, 35000 Plymouth Rd 421-7000

FORD, 1970, Ranchero 302 engine, 8 cylinder, automatic, power, 52,000 miles. $895. Bill Brown Ford, 35000 Plymouth Rd. 421-7000

FORD LTD, 1973, Brougham 2 door, AM-FM stereo, air, power. $1,595 Bill Brown Ford, 35000 Plymouth Rd 421-7000

MUSTANG 2+2, 1976, 4 speed, 4 cylinder, radio. $2,695. Bill Brown Ford, 35000 Plymouth Rd 421-7000

FORD LTD, 1976, 2 door, air, vinyl roof, 351-2V engine, automatic, power, 17,000 miles. $4,395 Bill Brown Ford, 35000 Plymouth Rd 421-7000

PINTO, 1976, Runabout 4 cylinder, automatic, radio, rustproofed, 13,000 miles. $2,695 Bill Brown Ford, 35000 Plymouth Rd 421-7000

PINTO, 1976, Wagon 4 cylinder, automatic, power steering, radio, rustproofed, 8,000 miles $2,895 Bill Brown Ford, 35000 Plymouth Rd 421-7000

PINTO 1973 Runabout Air, automatic $950 464-6965

MUSTANG, 1977 Fastback. Power steering, low mileage. Avis Ford Telegraph at 12 Mile 354-3100

ELITE, 1976 What a beauty! Priced very reasonably $3,995 North Bros 421-1376

PINTO Wagon, 1972 Automatic. Only $995 North Bros 421-1376

LTD Landau, 1975 Air conditioning, stereo Price stopper! $2,995 North Bros 421-1376

GRAN Torino Sport, 1972 Excellent condition Priced WOW! $1,195 North Bros 421-1376

LTD Squire Wagon, 1972 47,000 miles. Shopper's Special $795 North Bros 421-1376

PINTO, 1975 Automatic 28,000 miles. Need economy, try this! $1,795 North Bros 421-1376

HAZEL PARK PASS WINNER

Ray Coleman
5081 Coventry
Royal Oak, MI 48073

But you must call the Promotion Dept. of The Observer & Eccentric by 5 p.m., Friday, June 17, 1977, to claim your TWO FREE PASSES TO HAZEL PARK RACEWAY. 261-8600, ext. 245.

CONGRATULATIONS!

I've Got A PROBLEM

PRICES LIKE THESE WILL NOT BE REPEATED

'73 Ford LTD
2 door hardtop, 47,000 actual miles, air and power $1,988
'73 Montego MX Brougham
4 door, air, power steering, am radio $2,190
'74 Torino Squire
9 passenger, bright red, air, like new $2,875
'75 Mercury Marquis
Air, stereo tape, full power $2,775
'73 Lincoln Continental
2 door, full power, stereo, low miles $2,695
'74 Maverick Grabber
34,000 miles, SHARP!.. $1,840
'75 Monte Carlo
Triple black, loaded, SAVE!! $3,688
'74 Impala Wagon
23,000 miles, 9 passenger, air, am-fm $2,875
'74 Pinto Runabout
Air conditioning, low miles $1,895
'73 Mark IV
Won't last long. Silver, luxury group. w $3,995
'76 4 x 4 Ranger
With plow. Low miles, very clean $4,650
'73 F-100 Pickup
6 cylinder, standard shift. $1,495
'72 Cadillac Coupe DeVille
Only 48,000 miles. $1,550
ALL CARS SAFETY INSPECTED BEFORE DELIVERY

TOM HOLZER FORD
On Gd. River Between Middlebelt & 9 Mile
In Farmington
474-1289

866 Ford

PINTO, 1973 Squire. Automatic, 30,000. WOW! $1,695. North Bros. 421-1376

MACH I, 1973. Gold, automatic, good condition. $1,995. North Bros. 421-1376

FORD 1969 Custom 4 door. Good transportation. Good interior. $150. 644-6270

MAVERICK - 1975, automatic, air, power steering brakes, new radials, 29,000 miles, clean. 476-5155

MUSTANG, 1975, air, power steering, power brakes, V-8, like new, $2,900. 851-4176

MUSTANG II 1974, chocolate brown, black vinyl top, AM-FM, sharp. $1,595. Tyme Sales. 455-5566

TORINO GT, 1969, V-8, power, air, $625. 356-0818

TORINO 1971, mechanically excellent. Automatic, power steering, brakes, 2 door. $600. After 5 PM. 699-9822

LTD SQUIRE wagon, 1973, no rust, power windows, steering, brakes, air, rack, $1800. 476-2624

LTD, LANDAU, 1975, loaded! Luxurious! 18,600 miles, outstanding condition. Very Clean. Rustproofed. 645-1186, office 322-1676

FORD GALAXIE 1971, 351, body rust, runs good. $300. 722-0859

MUSTANG GHIA, 1975. Sunroof, V8, automatic, air conditioning, WOW! This one's loaded. Low miles. North Bros. 421-1376

PINTO, 1974,4 speed, 34,000 miles. 24 MPG. Good condition, brown, $1350. 838-2882

GRAN TORINO 1974, Brougham, extras, excellent condition. 464-7189

GALAXIE 500 1967, 2 door hardtop, 6 cylinder, automatic, economical and dependable, fair body. $185. 455-2124

MUSTANG 1965, hardtop, 6 cylinder, 3 speed. Sound, original, looks & runs good. Best offer. 261-8069

MUSTANG, 1972, Sprint, 302, V8, 8 track tape deck, snow tires, $1200 or best offer. 477-5545

CLUB WAGON, 1974 Automatic, power steering, 37,000 miles. Only $3,195. North Bros. 421-1376

PINTO, 1976, Wagon, luxury interior, 6 cylinder automatic, radio, power steering, luggage rack, many extras, excellent condition, low mileage. 338-3658

PINTO 1974 Wagon. Automatic, AM-FM, Luggage rack. Good condition. $1,200. 476-3841

GRAND TORINO 1973, power steering, brakes, air, radio, deluxe interior, opera windows, vinyl top, excellent condition $1950. 647-4784

Support Your Local Ford Dealer
We Will Bend Over Backwards For You
100 Fine Plymouth Canton Trades - We Keep the best and wholesale the rest.
WE WANT TO BE YOUR CAR PEOPLE
LEO CALHOUN FORD
41001 Plymouth Rd.
Just East of Haggerty
453-1327

CUSTOM 500 1969, good transportation, $275. 425-4055

MUSTANG 1967 convertible, excellent appearance & condition, 289 automatic, no rust, first $1200. 647-1969

FORD FAIRLANE, 1969, $300 or best offer. 525-5282

FALCON, 1966, 289 Engine V-8, power steering-brakes, good running condition. $300 537-3175

FALCON, 1967, automatic, original owner, low mileage, runs well, best offer. After 6PM. 335-6082

GRAN TORINO, 1972 Sport Fastback, excellent condition FM stereo, 8 track, Keystone Classic wheels. Extra set of rims and snow tires. Red with white pin striping. $2100. 464-8279

FORD 1974, LTD wagon, rear seats, luggage, power, tow, 460 engine, clean. $2,300. 651-4355

GRAND TORINO Sport, 1972, power brakes, steering, am-fm stereo, excellent condition, 53,000 miles, $1800. 474-2256

MAVERICK, 1973, 2 door, Air, power steering 38,000 miles. $1,700. or best offer. Call: 427-6776

LTD, 1975, 4 door, air, cruise, radio, power, $2650. Excellent condition. 1 Owner. 474-2534

MAVERICK 1975, 6 cylinder, automatic, power steering, radio, air, 4-door, 29,000 miles, $2395. 348-9469

GRAND Torino 1973, 4 speed, air, power steering & brakes, steel belted radial tires, 39,000 miles, good condition, $1995. 525-1218

MAVERICK 1973, DELUXE model. Power steering, air, 302 V8, $1995 Good condition. 464-3233 or 261-5328

GALAXIE 500, 1974, 2 door, 351 engine, automatic, power steering, power brakes, radio, 24,000 miles very clean, $2400. After 4PM. 646-0987

MUSTANG 1976 Cobra II, black with gold stripes, power steering, brakes, amfm stereo, tape deck, $3800. 422-1907

MUSTANG, 1971 Conv. Automatic, power steering, AM-FM, air conditioning, $950 or best offer. 476-7225

FORD 1968 station wagon, 302 engine, V8, runs good, good tires, $200. 477-2831

MUSTANG Grande 1973, 302 V8, automatic, power steering, brakes, am-fm stereo, excellent condition, after working hrs. 981-1033

PINTO 1975, Runabout, pastel blue, excellent condition, 18,000 miles, automatic, power steering, air, steel belted radial ply, whitewalls, am radio, many other extras. $2,575. 851-2942

1973 MAVERICK
Automatic, air conditioning, stereo, power steering, vinyl top, decor package, 49,000 miles. $2,295.

Hines Park LINCOLN-MERCURY
453-2424 425-2444

MAVERICK 1973, 302, V8, automatic, power steering, clean. Asking $1,550. 427-9620

MAVERICK, 1975, automatic, 4 door, air, power steering, power brakes, radial tires, 50,000 miles, excellent condition, no rust, runs perfect. $2000. 363-5691 459-9490

MAVERICK 1975, 2 door, 6 cylinder, automatic, power steering, good condition, $1900. 729-6189

FAIRLANE 500, 1970 wagon, good condition, new radials, brakes, etc. $450. or reasonable offer 478-6317

TORINO, 1970, 351 Cleveland. Power steering, power brakes, vinyl top, snow tires. New brakes, tires, battery & more. Good condition. $800. 476-9399

MACH 1, 1970, $1195. Auto Clearance Co. 32115 Michigan Ave., Wayne. 722-2220

TORINO, 1968, good transportation, damaged fender, $275 or best offer. 937-2565

GRANADA, 1975. 4 door, 6 cylinder, am-fm stereo, 22,000 miles. $2,795. Jack Demmer Ford 721-2600

866 Ford

FORD COUNTRY SQUIRE, 1974. 10 passenger, air conditioning, stereo. Bargain priced at $3,495. Jack Demmer Ford 721-2600

LTD Country Squire Station Wagon - 1972, 400 V-8, air, power steering, brakes, and racks, 8 track, good condition. $1300. 425-7015

PARTS - LTD Country Squire - 1973, Motor, 480 Engine and other accessories. 537-6862

TORINO - 1973, 2 door hardtop, power steering, automatic, radio, rustproofed, low mileage. $1700. 464-0377

PINTO 1976 Squire wagon. V-6, automatic. Air, loaded with extras, rustproofed. Like new. $3,900. 453-4731

MUSTANG II, 1975 Ghia, silver, burgundy interior. Oversized Michelin tires, air, stereo, 302 V8. Ziebarted, 19,000 miles, beautiful condition, $3250. 525-9481

TORINO 1971, GT 351 Fastback hardtop. Mechanically very good. $700. 476-2118

MUSTANG 1966, 6 cylinder, automatic, excellent condition. $950. 421-8112

PINTO, 1976, 4 cylinder, 4 speed, MPG, radio, and like new! $2,695. Jack Demmer Ford 721-2600

1975 MAVERICK
6, automatic, air. $200 down, bank rates.
LEO CALHOUN FORD
41001 Plymouth Rd.
Just East of Haggerty
453-1327

TORINO, 1972 Sport Fastback, V8, automatic, power steering, power brakes, stereo, a bargain at $1,495. Jack Demmer Ford. 721-2600

GALAXIE 500, 1971, 2 door. Sharp, $1,295. Jack Demmer Ford 721-2600

GRAN Torino 1973, 4 door, air, power steering, brakes 50,000 miles, good condition, $1395. 721-1938

MUSTANG MACH I, 1974. V6, automatic, power steering, air conditioning, stereo. $2,395. Crestwood Dodge, 32850 Ford Rd. 421-5700

LTD 1976. Air, cruise control, rear defogger, good mileage. $3750. 537-6327

FALCON - 1969, 4 door, 6 cylinder, automatic, 51,000 miles, some dents and rust, $200. 453-5564

GALAXIE 1971, 4 door, air, new exhaust, shocks, tune up, good tires, $750. 981-2268

PINTO 1975, deluxe, 4 speed, 35,000 miles, excellent condition, $2,050. 476-7896

FORD 1974 Wagon. Power steering, brakes. Automatic, radio. Runs & looks very good. $1,350. 651-3057

PINTO 1974 Country Squire AM-FM, rustproofed, Michelin tires. 278-3918

GRAND TORINO Coupe, 1972, automatic, V-8, power steering, brakes, air. Vinyl roof, 62,000 miles. $950. Evenings. 626-3788

MUSTANG II 1974, silver - burgundy, power steering, brakes, custom interior. $1,650 or best offer. 421-1774

PINTO 1974 Runabout, 4 speed, no rust, snow tires, 36,000 miles, wife's car, $1,500. 399-6767

FORD, 1964, needs muffler, $125, good transportation. 569-3081

MAVERICK 1975, 4 door, 6 cylinder, automatic, vinyl top, rust proofed, new tires, 25,000 miles. $2,250. 422-5792

GRANADA 1976, 2 door, power steering, power brakes, air. Silver Red interior. 11,000 miles, $3695. 476-7229

FORD 1970, 2 door, excellent condition, power steering, brakes, air, steel belted tires, asking $695. Call after 6 PM. 354-3867

MUSTANG 1969, power steering, power brakes, good condition. $500. 421-8961

ELITE, 1974, excellent condition, power, air, cruise, luxury interior, one owner, many extras. $3295. 459-1448

MUSTANG 1975 Ghia. Power steering, brakes. V-8, air. 11,000 miles. Deluxe trim. Excellent. $3,200. 427-3194

866 Ford

MUSTANG 1967. 289 engine, automatic, good engine & trans. $60. 477-9368

TRANSPORTATION

1973 PINTO RUNABOUT. $795
1971 FORD, hardtop, automatic, ... $595
1971 BUICK Custom, 4 door $645
1972 SQUIRE WAGON, automatic $995
1971 TORINO 500, 2 door hardtop, automatic transmission $645

PAT MILLIKEN FORD
9600 Telegraph
Between Plymouth & W. Chicago
255-5840

TORINO GT, 1970, air, power steering, mags, air shocks, more, minor body work needed. 453-1387

PINTO, runabout, 1972, amfm radio, air conditioning, new transmission, body like new, 60,000 miles, $950 559-5014

TORINO, 1972, 2 door, air, power steering, power brakes, tinted glass, new tires. $1700. After 5 PM. 549-7095

TORINO, 1976, 2 door, 351, air, automatic, radio, power steering, power brakes, vinyl roof, 10,000 miles. MA6-2613

FORD 1974, Torino stationwagon, power steering, brakes, air, new tires, low miles, $2,795. 661-4739. 553-0194

MAVERICK, 1970 Mechanic's Special, 20MPG. Engine runs good. After 5PM. 531-1952

MAVERICK, 1972, brown, power brakes & steering, radio & stereo, excellent mileage, $900. After 6:15 PM. 261-0195

ELETE, 1975, air conditioning, stereo, luxury interior, wire wheels, loaded with extras, 32,000 miles, $3390. 421-6043

TORINO 1970, power steering, power brakes, automatic, 86,000 miles, needs work. $200. Or best offer. 425-3155

GRANADA, 1976, 2 door, 302 V-8, automatic, air, power brakes, steering, vinyl roof, other extras, 6,000 miles, excellent condition, $3950. 455-7126

LTD 1971 Stationwagen. Excellent condition, $1350 255-5504

PINTO SQUIRE Wagon 1972, radio, automatic, air, original owner. 476-1690

GALAXIE, 1972, 500, 4 door, power steering, power brakes, air, new transmission, good dependable transportation. $550 firm. 349-8508

PINTO, 1973, Squire wagon, 4 cylinder, automatic, radial tires, luggage rack, excellent condition. $1195. After 5 PM 422-1493

TORINO 1969. Automatic transmission, disc brakes. Power steering. Call after 6 pm. Fri. 425-5272

LTD 1971, 55,000 original miles, good mileage. $950. 453-1397

866 Ford

GALAXIE, 1967, stick, very good condition, low miles, $250. 981-0450

ELITE 1974, air, stereo, excellent condition, Ziebarted, $3195. or best offer. 261-8521

FORD 1974, 4 door Galaxie, air, power seats, low miles, radials, cruise, $2,350. 435-9439

1974 ELITE
2 door hardtop, automatic, power, air, completely equipped. Your present car will make the down payment. $2,495.

PAT MILLIKEN FORD
9600 Telegraph
Between Plymouth & W. Chicago
255-5840

GALAXIE 1967, automatic, air, good transportation, $250. 729-7018

RANCHERO, 1975, 351, Power steering, power brakes, auto, radio, 14,000. $3,200. 453-8513

PINTO 1976 MPG Runabout, standard transmission, AMFM tape player, rear window de-froster, light option group, rustproofed, excellent condition, $2,200. Call after 5PM. 422-1216

MUSTANG MACH I, 1973, 350, automatic, power steering & brakes, air, rear defogger, $2300 or best offer. After 6. 729-1733

PINTO 1975, low mileage, 2.3 liter, manual transmission, steel belted radial tires, rear window defroster, am radio, $2000. 357-1418 or 357-1412

FALCON 1970 6 cylinder, automatic, 70,000 miles, excellent transportation. $550. or best offer. 851-8598

GRANADA, 1975, 4 door, 351 V8, power steering & brakes, stereo, air, 22,500 miles, $3200. 464-8168

MAVERICK, 1974, 2 door, 200-6 engine. Steel belted radials, automatic, AM-FM stereo. Clean. $2,000. Call after 5 PM. 464-7953

MAVERICK, 1975, radio, heater, automatic, power steering, 16,000 actual miles, owner. 474-5457

TORINO 1971, 2-door, 25,000 miles, actual, perfect condition, a collector's item, air, automatic, asking $1500. After 6 PM 455-3664

CUSTOM 500, 1974, automatic, 4 door, power steering, power brakes, AM-FM, 43,000 miles. $1600. After 6 PM 459-4378

PINTO 1977, wagon, 4500 miles, radio, electric defrost, side moldings, snow tires, $3400. 397-2086

FALCON 1963, 302 high performance, 411 rear end, $1600 or best offer. 533-9216

MAVERICK, 1971, 4 door, 6 cylinder, new tires, good transportation, $550. After 5. 422-8119

COUNTRY SQUIRE, 1972, 10 passenger, power steering, brakes, good tires, luggage rack, air, $1150. 477-8406

GRAN TORINO 1973, power steering, brakes, air, radio, deluxe interior, opera windows, vinyl top, excellent condition, $1,950. 647-4784

866 Ford

ELITE, 1976, power steering, brakes, air, stereo, undercoated, cruise, 9600 miles, showroom condition. $4700. 525-7547

PINTO RUNABOUT -1973, $900. 537-4817

PINTO, 1974, radio, heater, 4 new tires, 4 cylinder, 2300 cc, original miles 22454, good condition, asking $1750. 464-3268

WANT A USED CAR YOU CAN DEPEND ON?
You'll find it at USED CAR CORRAL. For many years we've been providing value in used cars, and we'd like to please you. Stop in today to see the low, low prices on our used cars.
USED CAR CORRAL
30121 Ford Rd., Garden City
261-3551

LTD Brougham, 1974, power steering, brakes & windows, air, stereo, vinyl roof, excellent condition $3400. 427-3073

TORINO, 1971, small engine, air, great transportation, ziebarted, loaded, $900. 651-1937

LTD 1970, air. 459-9408

LTD - 1974, Black 4 door, power steering, brakes, air, AM-FM stereo, good tires and brakes, good family car. Must sell best offer. Evenings 689-5296

GRAN TORINO, 1973, good condition, $1175. 421-5447

MUSTANG 1972, Hardtop, 6 cylinder automatic, radio, heater, 53,000 miles, $1175. 553-3397

TORINO, 1972, Station wagon, air, radial tires, power steering, etc. 60,000 miles. Ball & Hitch, excellent running condition. $1800. 453-3578

MAVERICK - 1971, 2 door, 6 cylinder, automatic, power steering, white-wall tires, 44,000 miles, $500. 537-4481

MUSTANG 1975 Ghia, V8, sun roof, air, stereo, loaded, $3400. 261-1587

LTD, 1972 Station Wagon 10 passenger. Like new, inside & out. Best offer. 981-2635

GALAXIE Station Wagon, 1970. Power steering, brakes. Excellent running Condition. $500. 534-7771

GALAXIE 1973, hardtop, 37,500 miles, excellent condition. After 6 PM. 453-1641

MAVERICK 1974. Automatic. Power steering, radials, 23,000 miles. Excellent condition. $1,800 or best offer. After 6 PM: 288-9413

866 Ford

LTD 1974, 2 door hardtop, 34,000 miles, rustproofed, air, power steering, power brakes, rear defogger, Am radio, vinyl roof, excellent condition, $2,750. 464-3804

PINTO, 1975, Runabout, air, new steel belted deluxe tires, 4 speed, many extras, low mileage, $2600. 553-4322

GRAND TORINO 1973, power steering, brakes, air, radio, deluxe interior, opera windows, vinyl top, excellent condition $1950. 647-4784

GRAN TORINO 1973, 4 door. Power steering, brakes. Air. 50,000 miles. $1,200. After 5 PM: 647-7520

MANAGEMENT change forces the sale of 1977 LTD 2, Brougham, fully loaded, rustproofed, 6900 actual miles, still under manufacturer warranty. $5900. 522-3888

ALMOST NEW CLOTHING
Fur sale, jewelry, 50%-80% savings. Like New Resale Botique, 33335 Grand River, Village Mall. Hrs. 10-4:30 Tues. thru Sat. 478-3434

870 Jeeps & Other 4 Wheel Drive

JIMMY 1976 4-wheel drive. Fully equipped. Excellent condition $6,000 651-3628

K-5 BLAZER, 1974. 4 wheel drive, automatic, power steering, power brakes, air conditioning, am-fm with snow plow. $3850. Bob Saks Olds, Grand River & Drake. 478-0500

JEEPSTER COMMANDO, 1969, 4 wheel drive, two new tires, mechanically excellent, body needs work. $1300. Ask for Bob, 349-1291, 863-0036

FORD BRONCO 1975 Ranger, V-8, automatic, air, power steering, clean, extras, $3,750. 624-0904 838-0300

SUBURBAN, 1977, 4 wheel drive, 5,000 miles, beautiful condition, off & on road tires, $6995. 271-6106 851-7122

BLAZER, 1976 Cheyenne 4 wheel drive, excellent condition. 731-8288

WANTED: used pickup, 1974 and up, 4 wheel drive, automatic, ¾ ton. Call between 8 am-4 pm 697-9387

BLAZER - 1976, K-5, 6,500 miles. 255-3229

JIMMY, 1976, completely loaded, excellent condition. 628-3425

JEEP, 1976, Wagoneer, fully loaded. 651-2352

AMC, 1971, Wagoneer, 4 wheel drive, Meyers electric plow, 6 ft. shovel, must sell. Evenings 421-4709

870 Jeeps & Other 4 Wheel Drive

BRONCO 1972. V8, big tires, wench, Western Plow, very good condition, $2500. 693-6723

JEEP, CJ5, 1975. Low miles, options, excellent condition. First $3500 takes. 693-6723

870 Jeeps & Other 4 Wheel Drive

LAND-ROVER, 1973, 23,100 miles, aluminum body, new exhaust, good condition, $3,200. After 6 PM. 477-9732

JEEP 1969 Renegade. Good condition. Call owner for price. 363-4166

DEMOS
ALL MODELS
JACK DEMMER OFFICIALS CARS AT LOW, LOW PRICES
Save many dollars on these like new, low mileage cars. 7,000 miles & under. New Car Warranty.
BUY NOW & SAVE!
JACK DEMMER FORD
37300 Michigan Ave.
at Newburgh 721-2600

TOWN & COUNTRY DODGE
75 CARS IN STOCK ALL MODELS!
1976 SPORTSMAN WAGON, 5 passenger, automatic, low mileage ..... Save
1976 CORDOBA, loaded $4295



1974 SATELLITE SEBRING PLUS
V-8 automatic, power steering, power brakes, bucket seats, radio, sunroof, road wheels, graduation special! No Monkey Business!

1973 AUDI, air conditioning, automatic $1595
1975 GRANADA, air conditioning $2995
1973 NEW YORKER $1995
1975 MONZA TOWN COUPE $2195

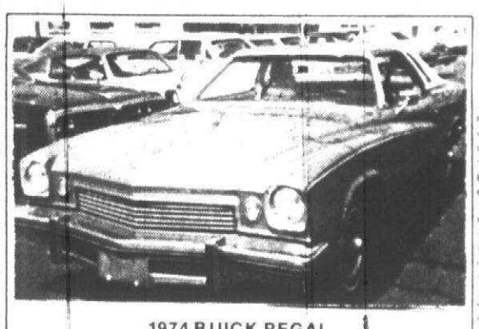

1974 BUICK REGAL
V-8 automatic, power steering, power brakes, factory air conditioning, radio, metallic with white vinyl top, matching interior $2895

1972 SEBRING PLUS $1695
1975 CHARGER SE $3595
1972 CHARGER SE, yellow $1495

JOHN CUETERS
TOWN & COUNTRY DODGE
9 MILE & GRAND RIVER
FARMINGTON 474-6750

DATSUN B-210 PLUS PACKAGE
Includes
5 speed transmission
Steel belted Radials
Special body stripes
50 MPG HWY*
37 MPG CITY*
*MILEAGE may vary with individual driving habits
LARGE SELECTION!
★ 280 ★ Z's
O'HARA
Sales - Service - Parts
35655 PLYMOUTH RD.
(between Wayne & Levan)
Largest exclusive Datsun facilities in the Midwest
DATSUN
425-3311

ACTION OLDS
VALUE RATED
USED CARS

1976 FORD GRANADA
4 door, automatic, power steering, power brakes, factory air, low mileage, new car trade! $3,895

1977 BLAZER CHEYENNE
4 wheel drive, automatic, factory air conditioning, stereo, power steering and brakes, like new $7595

1975 CAMARO LT
V-8, automatic, power steering and brakes, factory air conditioning, am-fm radio. New car trade. Low miles $4195

1975 OLDS VISTA CRUISER
9 passenger, automatic, full power, factory air conditioned, sharp! New car trade $4295

76 FORD VAN CHATEAU CUSTOMIZED V-8 automatic engine, power steering, power brakes, stereo $5195

1974 LUXURY LE MANS COUPE
V-8 engine, automatic, power steering and brakes, factory air conditioning, am-fm stereo with 8 track, new car trade. $2995

ACTION OLDS
33850 Plymouth Rd.
Livonia
(One block west of Farmington Rd.)
261-6900

TOP DOLLAR PAID FOR SHARP USED CARS
ANY MAKE, ANY MODEL
LIVONIA'S ONLY CHEVROLET DEALER
Tennyson CHEVROLET
Putting you first, keeps us first
32570 Plymouth Rd. Phone 425-6500

HARRY SANDS



BOB SAKS SALESMAN OF THE MONTH
Meet HARRY SANDS, one of Bob Saks Olds' top salesman. He has proven it again by becoming salesman of the month three of the past five months. Mr. Bob Saks has given Harry the authority to write you a super special discount for the months of June and July.
BOB SAKS OLDSMOBILE
Grand River at Drake Road • Farmington Hills • 478-0500

NEW 1977 T-BIRDS

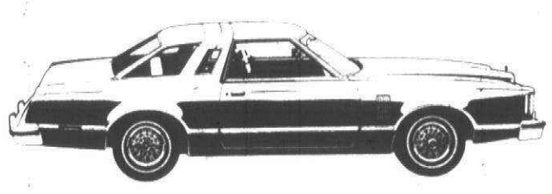

Immediate Delivery
Good selection of colors & equipment to choose from.
BILL BROWN FORD
421-7000
OPEN MON. & THURS. TIL 9 P.M.
32222 PLYMOUTH RD., LIVONIA

STOCK SALE!
AT CALHOUN'S TOTAL TRUCK CENTER
ON ALL '77 PICK-UPS ALL MODELS & STYLES





• SHORTBEDS
• LONGBEDS
• FLARESIDES
• STYLESIDES
OVER 45 AVAILABLE
OPEN MONDAY & THURSDAY TIL 9 P.M.
FORD TRUCKS
LEO CALHOUN
453-1100 Ford 41001 PLYMOUTH RD.
"Where Customers Bring Their Friends"

NOBODY IN THE WORLD SELLS MORE AMERICAN MOTORS CARS THAN GREENFIELD AMC/JEEP
GREENFIELD AMC/JEEP
THE AMERICAN MOTORS KING SAYS:
"I don't care where you've been or what you've been offered on any car — don't sign any order with any dealer until you see our deal!
13600 GREENFIELD AT SCHOOLCRAFT
837-8200
BUY DIRECT AND SAVE
GD RIVER SOUTHFIELD SCHOOLCRAFT GREENFIELD 13600 GREENFIELD
The Toughest 4-Letter Word on Wheels
JEEP
Joins the Toughest Competition in the World

O&E

872 Lincoln

LINCOLN CONTINENTAL Town Coupe - 1975, 2 door, loaded, velour interior, $5400. After 5PM 537-3873

CONTINENTAL, 1974, 2 door hardtop, power windows, seat, stereo tape, rustproofed, excellent condition, regular gas engine, $3850. 647-3656

MARK IV, 1974. Lincoln. loaded $3,995. DON MASSEY CADILLAC, 684 Ann Arbor Rd., Plymouth 453-7500

MARK III, 1971, excellent condition, $2700 or best offer. Farmington 661-1778

1974 CONTINENTAL

4 door, full power, air, 52,000 miles. Pretty thing

$2,195

LEO CALHOUN FORD
41001 Plymouth Rd
Just East of Haggerty
453-1327

MARK IV, 1976, fully loaded, moon roof, light blue, velour upholstery. Quadrophonic stereo. Best offer. 459-0348

CONTINENTAL, 1971. Mark III, excellent condition throughout. must see this one 626-7552

MARK IV, 1976, excellent condition, $4450. 474-3300. After 4 PM 352-3351

LINCOLN CONTINENTAL, 1976, 4 door town, mint condition, loaded. 15,000 miles. Priced to sell. Call nights 338-3828. Days 923-3000

874 Mercury

COUGAR XR7, 1975, AM-FM stereo, air. $3,795. Bill Brown Ford, 35000 Plymouth Rd. 421-7000

MERCURY, 1976, Gran Marquis, 4 door, air, AM-FM stereo, power windows, vinyl roof. 27,000 miles. $4,795. Bill Brown Ford, 35000 Plymouth Rd. 421-7000

MARQUIS - 1972, loaded, radials, good condition, 84,000 miles, $1150 or best offer 474-7116

COUGAR, 1975, XR-7, loaded, low mileage, excellent condition, $3500 545-3554

METEOR 1963, 4 door, $75. 9335 Idaho, Livonia. Merriman, W. Chicago. 522-6848

COMET, 1973, 250 cu in, power steering, very good condition. $1400. or best offer 459-2155

COUGAR XR 7 1974, air, am-fm, new steel radials, rear defrost, Ziebart, excellent condition. $3100 937-8493

MERCURY 1968, 4 door, one owner, air conditioning. $265 or best offer 422-7761

874 Mercury

COUGAR 1976 XR-7, Power steering, brakes, Air, AM-FM-Stereo, rear electric defroster, tinted glass, racing mirrors, deluxe wheels. After 6 PM: 525-6608

COUGAR Convertible, 1971. Last of a kind. Must see. Competition Orange. North Bros. 421-1376

MONTEGO, 1976, MX Brougham, 4 door, vinyl top, power steering & brakes, air, excellent. $3450. 626-3638

MARQUIS - 1972, $425. 476-5569

GRANND MARQUIS, Brougham, 4-door, 1976, silver with blue vinyl top, sun roof, stereo with tape, anti-theft alarm, many other options. $5900. 453-7114

Support Your Local Ford Dealer
We Will Bend Over Backwards For You
100 Fine Plymouth Canton Trades - We keep the best and wholesale the rest.
WE WANT TO BE YOUR CAR PEOPLE
LEO CALHOUN FORD
41001 Plymouth Rd.
Just East of Haggerty
453-1327

CAPRI 1973 sun roof, good condition, meatallic blue, $1650 or best offer. call after 7 pm 461-8080

MONTEGO MX 1972. Power steering-brakes, rear defroster, stereo, snow tires, 55,000 miles, $900. best offer. 968-8065, 968-9353

COUGAR, 1976 XR7. If you're looking for sonething special - Every option plus CB, alarm, undercoated. Beautiful condition, should see & drive. 421-7127

MERCURY MARQUIS Brougham 1974, power steering, brakes, door locks, windows, 6 way driver seat, passenger recliner, air, stereo, alarm system, Ziebart, electric rear window defroster Excellent condition. $3195. 937-1083

COUGAR 1977 XR-7. Dove Gray, loaded. $5,900 681-3006

MONTEGO 1975 Villager Wagon. 9 passenger, air, all power, stereo, wood sides, rack, like new. $3,795. 421-8015

MARQUIS 1973 2 door. Air, AM-FM, 4 brand new tires, automatic. 477-9067

MONTEGO, 1975, MXB, 4 door, air, AMFM, vinyl top, excellent condition $2,900 525-4587

MERCURY, 1970 Marquis Brougham 4 door sedan. Power steering, brakes, air. Low miles. Out of state car, no rust. $1,150. After 4PM. 453-8732

MARQUIS, 1975, Station Wagon, factory air, power seats, 22,000 miles. $3200. 453-5125

874 Mercury

MARQUIS 1973. 4 door. Power, air, stereo. $1,800. 422-7719

MARQUIS 1974 Brougham. Loaded, new tires, low mileage. $2700. 478-9588

1976 MARQUIS BROUGHAM
4 door, triple black, air, stereo tape, 8,000 miles. $4,995.

Hines Park
LINCOLN-MERCURY
453-2424 425-2444

MARQUIS Brougham 1973, 2 door hardtop, many features, excellent condition, $1,795. 422-5128

MARQUIS 1976, 4 door Sedan. Fully equipped. One owner. Special paint, fully undercoated. After 5 PM: 553-2926

COMET, 1971, 6 cyclinder, automatic, power steering & brakes, air, excellent running, $750. After 6. 356-0531

MARQUIS BROUGHAM 1971, 4 door hard top, loaded, dark brown, good condition, best offer. 453-5747

COUGAR, 1971, 2 tone blue, vinyl roof, V8, power steering & brakes, clean interior, $500. 356-5533. 357-3150

MARQUIS Brougham 1972, loaded, $750 or best offer. 624-5129

MERCURY 1973 Marquis Brougham, 4 door, air, power, very good condition. 553-2915

COUGAR XR7 1971, 351 engine, automatic, power steering, new brakes, new tires, $1150. 437-9243

MONTEGO MX 1969, good condition. 427-1160

874 Mercury

MONTEGO, 1972, MX, power steering, brakes, air, AmFm stereo, low mileage. $800. 642-3091

MARQUIS Brougham 1974, full power, very clean, low mileage. 459-0451

1974 MERCURY MONTEGO
Custom 4 door, 8, automatic, air. Like new.
$2,695
LEO CALHOUN FORDGc
41001 Plymouth Rd.
Just East of Haggerty
453-1327

MONTEGO 1972, 33,000 miles, top condition, best offer over $1600. 278-6994

COUGAR 1971, V-8, power steering, power brakes, air, no rust, second owner. $850. After 5 477-5681

MONTEGO, MX, 1973, gray with black vinyl top, air, power steering, 48,000 miles. $2200. 459-5793

MERCURY, 1969, air, radio, heater, $195. Fri. Sat. Sun. 464-7025

COUGAR XR-7, 1972, mint condition,power steering-brakes, air, am-fm stereo, wire hubs, $1995. 851-5427

MONARCH 1976, low mileage, excellent condition, power steering, brakes, air, rear defrost, 477-8544

COUGAR- 1976, XR-7, loaded, mint condition, 8,000 miles, warranty, $4,890. 477-2880, 864-0014

BOBCAT 1977 wagon, loaded, 3500 miles, air, automatic, power steering, brakes, luggage rack, radial ply tires, V6, rear defroster, $4500. 477-3621

874 Mercury

MONTEGO 1972 MX Villager wagon, air, tinted glass, rack. Nice clean family car. 652-1772

BROUGHAM - 1973, mint condition, extras, $2200. Call after 5PM 358-2332

MONTEREY, 1973, air, power steering & brakes, stereo, 2 door, hardtop, very good condition, $1950. 981-1381

COLONY PARK, 1975 10 passenger Station Wagon. Like new, inside & out out. Best offer. 981-2635

COMET, 1971, 2 door, 6 cylinder, automatic. $500. After 5 PM 553-2690

COUGAR, 1973, excellent condition, low mileage, power steering & brakes, $2100 453-4931

876 Oldsmobile

OLDS '98, 1970 Convertible. Air, full power. Excellent condition. $600 or best offer. 397-1663 or 261-7898

CUTLASS, 1976 Supreme Brougham. Loadedincluding Hatch roof. Silver with Burgundy. Very beautiful 722-4171

OLDSMOBILE 98, 1974 Luxury Sedan. $1,695. DON MASSEY CADILLAC, 684 Ann Arbor Rd., Plymouth 453-7500

TORONADO BROUGHAM, 1974 Loaded. $2,295. DON MASSEY CADILLAC, 684 Ann Arbor Rd., Plymouth 453-7500

876 Oldsmobile

OLDS 98, 1973. Luxury Sedan, full power, air, $1,895. Jeannotte Pontiac, Plymouth 453-2500

CUTLASS 1976, Salon, lots of options, wife's car, low mileage, $4950. 464-6275

CUTLASS, 1976, $4650. Air, AM radio, rustproofed, power steering, power brakes, low miles 427-8848

CUTLASS 1974 4-door. Air. Power steering, brakes. Excellent condition. $2,550 or best offer. 626-5356

CUTLASS 1975 Supreme, 350, pwoer steering, brakes, air, AM-FM stereo, low mileage, good condition. $3,800 or offer. After 4 PM. 455-7391

OLDS 98 1974 Regency. All options 38,000 miles. Must sacrifice. $3,100. 851-7531

CUTLASS 1970. 4 door hardtop, automatic, air, power seat, locks, trunk. Fm, rear defog, new tires. $900 455-1289

DELTA 88, 1974 Royale 2 door hardtop. Fully equipped. Automatic, power steering, brakes, vinyl top, etc. 1 owner. 626-3081

CUTLASS Supreme, 1973, excellent codndition, many extras. $2150 478-3525

CUTLASS SUPREME Brougham 1976. Every option except T-Roof. Cream/Brown Landau, like new 698-1488

876 Oldsmobile

TORONADO 1976, red, white Brougham top, stereo, cruise, 6-way seat, many other extras. Excellent condition. After 7PM weekdays 557-4336

DELTA Royale, 1973, 2 door hardtop, excellent condition with air $1,400 or best offer. Call weekdays after 6PM 626-8892

DELTA 88 1976 Royale hardtop. Air, loaded. 624-8520

REGENCY 1976 2 door Landau. Excellent condition. Every available option. 16,800 miles. $6,900 641-7827;

OLDS 98, 1973, new battery, muffler, suspension, brakes, loaded with options, $2,480. 649-2981 or 398-8400

BEFORE YOU BUY SEE
SUBURBAN OLDS
For Metropolitan Detroit's Largest Inventory of 1976 and 1977 Oldsmobiles
Troy Motor Mall
Birmingham-Bloomfield Hills
643-0070

876 Oldsmobile

DELTA 88, 1973. Olds 4 door, small 8, automatic, power steering and brakes, air conditioning. 40,000 actual miles, new radial tires. $1,695. Crestwood Dodge, 32850 Ford Rd. 421-5700

DELTA 88 1973 Royale 2 door, V-8 (350). Power steering, brakes. Air, AM-FM, vinyl top, rear defroster, low mileage. Excellent condition $2,100 or best offer. 357-5850

DELTA 88, 1969, 2 door hardtop, air, power steering, brakes, vinyl top, $450 689-8491

CUTLASS, 1974 Sport Coupe, power, air, new tires, battery. $2400. Doni, Days: 357-4050 Nights: 624-8572

CUTLASS S, 1973, 33,000 miles, power steering, brakes, white sidewalls, A-1 shape. $1600. 649-2924, or after 6 PM. 288-5073

OLDS 1976 Cutlass Salon, light blue, exterior, with dark blue landau roof, loaded, 9,000 miles, showroom condition, after 5:30 PM 649-6467

OLDS 1974, 98 REGency sedan, extra clean, perfect condition, all extras, new tires. Best offer 646-8940

OLDS Cutlass Supreme, 1974, air, power steering, power brakes, AM FM, clean, $2800 838-0300

876 Oldsmobile

OLDS 88, 1965, very good condition $300. 425-3474

CUTLASS 1973 Supreme, 2 door, air, power steering, brakes, excellent, 476-1542

ROYALE, 1973, power steering, power brakes, air, low mileage, no rust. $2000. Call between 5 - 10 PM 522-1148

OLDSMOBILE 1976 Delta 88, 24,000 miles, air, vinyl roof, am-fm stereo, wheels. $4150 728-4697

DELTA 88, 1976, Royale, power brakes, steering, steel belted radials, air, cruise, am-fm stereo, more. Excellent condition, $4,800. 422-3793

REGENCY 98, 1976, 2 door, custom padded landau top, loaded, excellent condition $5,990 626-7490

REGENCY, 1976, Coupe, clean, blue, Landau roof, loaded, 19,500 miles. $5650 477-5560

CUTLASS, 1977, Brougham, 6,000 miles, triple blue, air, extras, asking $5550 425-0650

OLDS 1972, Delta 88 Royale, full power, very clean, $1,900 352-1029

CUTLASS 1975, Supreme, power steering, brakes, air, am-fm stereo, ziebarted, excellent condition, after 5 PM. 478-5296



MR. COLONY SEZ:
CATCH MY DEALS
YES, See Us Last!
WE WANT YOU TO SEE EVERY OTHER CHRYSLER DEALER OF YOUR CHOICE AND RECEIVE HIS BEST OFFER BEFORE YOU GET OUR UNBELIEVABLE LOW PRICE AT COLONY NOW!
See Us Last!

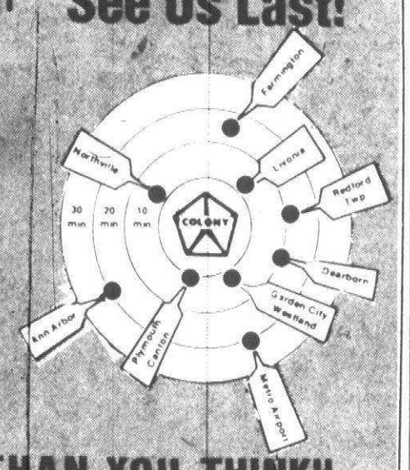

WE'RE CLOSER THAN YOU THINK!!

1974 BUICK ELECTRA CUSTOM
2 door, air conditioning, full power, door locks, am-fm stereo, vinyl top.
$3276

1974 PLYMOUTH GOLD DUSTER
2 door, 6 cylinder, air conditioning, automatic, am-fm radio, pbwer steering and brakes, vinyl top.
$2388

1973 PONTIAC FIREBIRD
air conditioning, automatic, power steering and brakes, am-fm stereo tape, radio, bucket seats, low mileage.
$2495

1975 BUICK ELECTRA CUSTOM 225
2 door, air conditioning, power windows, radio, door locks, vinyl top. Stock #959-A
$3995

1973 MONTE CARLO
air conditioning, automatic, vinyl top, am-fm stereo radio
$2395

1972 BUICK ELECTRA 225 LIMITED
2 door hardtop, air conditioning, full power, tilt wheel, cruise control, door locks, am-fm stereo radio, low mileage.
$1895

All cars have received autosense computerized car service.

ARMSTRONG
Buick-Opel 525-0900
30500 PLYMOUTH RD., LIVONIA

'73 NEW YORKERS
4 doors, 2 to choose from, both full power and air conditioning, from **$1195**

'74 MONTE CARLO
2 door hardtop, meadow green, white vinyl roof, full power, air conditioning.
$3795

'76 NEW YORKERS
Both 4 door hardtops, low miles, and in mint condition. Full power, air conditioning, and carry new car warranty
$5995 your choice

'75 CAPRICE CLASSIC
2 door hardtop, meadow green, white vinyl roof, full power, air conditioning.
$3795

'73 PLYMOUTH GRAN COUPE
Very popular model and very nice. Fully equipped with air conditioning.
$1995

'73 NEWPORT
2 door hardtop, this is just a clean old car that runs good and has factory air conditioning.
$1995

'76 T-BIRD
Factory new, 14,000 miles. All the toys included. AIR CONDITIONING! HURRY!
$6595

'75 FORD LTD
4 door, green with black vinyl roof, really a nice car with air conditioning. Reduced to
$2995

'74 MAVERICK
Luxury, 2 door, exceptionally nice, with power steering, and power brakes, good miles, air conditioning.
$2295

Dom Marino's
COLONY
CHRYSLER PLYMOUTH
111 ANN ARBOR RD., PLYMOUTH
3 blocks W. of (M-14) I-275 Interchange
453-2255

STU EVANS
SELLS FOR LESS
GET OUR DEAL BEFORE YOU BUY
- MERCURY
- LINCOLN
- COUGAR
- CAPRI
- MONARCH
- MARK IV
- COMET
- BOBCAT

LARGE INVENTORY

STU EVANS MERCURY LINCOLN

1973 MONTEGO MX
Brougham, radio, heater, automatic, power steering and brakes, beautiful car at
$1895

1974 CHEV. IMPALA WAGON
Air conditioning, automatic transmission, power steering and brakes.
$2595

1975 FORD ELITES
Full power, air. 3 to choose from. Priced from
$3495

1977 GMC SIERRA GRANDE PICKUP
4 wheel drive, power steering, rally wheels, big tires, less than 4,000 miles.
$5895

1974 MATADOR
V-8 automatic transmission, power steering, radio, white side-wall tires, clean.
$1595

1974 PONTIAC FIREBIRD ESPRIT
V-8 engine, automatic, air conditioning, power steering, and power brakes
$2995

1975 MONTEGO VILLAGER WAGON
Radio, heater, automatic, power steering and brakes, factory air conditioning, luggage rack. Vacation Special.
$3795

1974 T-BIRDS
Full factory equipment, air conditioning, stereo. Price from
$3495

1971 MARK III
Full power, factory air conditioning, beautiful car.
$2895

1975 DODGE ROYAL MONACO WAGON
Full power, air conditioning, 15,000 original miles, 10 passenger.
$3495

1974 MONTE CARLO
Radio, heater, automatic, full power, factory air conditioning, stereo, 3 way black.
$3495

1973 MERCURY MONTEREYS & MARQUIS BROUGHAMS
Full power, factory air conditioning, radio, heater. Priced from
$1695

STU EVANS
32000 FORD ROAD
(near Merriman)
GARDEN CITY 425-4300

STU EVANS
SELLS FOR LESS
1977 MERCURY MONARCH 2 dr.
"Our precision size car"
Includes 200-IV "6" engine, 4 speed manual overdrive transmission, front disc brakes, solid state ignition, cut pile carpeting, opera windows plus standard factory equipment.
$3,695
*This is an average price based on an independent shopping survey of 51% of all Detroit area Lincoln-Mercury dealers April 6-8, 1977. Some prices were higher, some lower. Title and taxes extra. See us for our price.



STU EVANS MERCURY LINCOLN
425-4300
32000 FORD RD. GARDEN CITY

BE SMART — BUY
At a dealer - With low overhead - - Where Service is king - Where each Deal is Personalized - and where your price is competitive.

Listed below are 4 of 150 Cars to choose from with Big Discounts - Look!!

NEW '77 BUICK RIVIERA
Stock No. 310
List ~~$9460~~
PRICED NOW AT $7895



NEW '77 BUICK CUSTOM CENTURY COUPE
Stock No. 333
List ~~$5281~~
Priced Now At $4577



NEW '77 BUICK ELECTRA COUPE
Stock No. 579
List ~~$8348~~
PRICED NOW AT $6899



NEW '77 BUICK SKYLARK
Stock No. 219
List ~~$4965~~
Priced Now At $4495



JACK SELLE BUICK
200 W. Ann Arbor Rd. (M-14) Plymouth-Mich.
Ph. 453-4411 Open - Mon.-Thurs. 'til 9 p.m.
JUST WEST OF I-275 INTERCHANGE
"Keep that great GM feeling with genuine GM parts"

STOCK SALE
• MAVERICKS • MUSTANGS • PINTOS • GRANDAS • LTDS
• T-BIRDS • LTD II's



WE'RE LOADED!!
EVERY CAR IN STOCK MUST GO!
'77 September Closeout Prices in June!!

HIGHEST TRADE-IN ALLOWANCE ON THE WEST SIDE

OVER 200 IN STOCK

OPEN MONDAY & THURSDAY TIL 9 P.M.

LEO CALHOUN
453-1100 Ford 41001 PLYMOUTH RD.
"Where Customers Bring Their Friends"

the pursuit of happiness



Lindy MINI-MOTOR HOMES
Built and Backed by Skyline Corporation On a Dodge Chassis

JUNE SPECIAL
Brand New 17' Self-Contained
Lindy Mini-Motor Home
$9,495

R.V. SALES & SERVICE
Featuring:
- ★The Lindy Mini Motor Home!
- ★Dodge Chassis & Drive Train
- ★17'-20'-22' Models
- ★9 Floor Plans
- ★10 year financing available to qualified buyers.
- ★5 Models in stock for immediate delivery
- ★Complete service for coach & chassis
- ★1 year factory warranty
- ★ (UL) approved for safety & soundness of construction.

COME TO OUR INTERNATIONAL FESTIVAL IN JULY AND SEE A COMPLETE DISPLAY OF MACHOS, VANS, MOTORHOMES

CRESTWOOD DODGE, INC. R.V.
SALES & SERVICE
32850 FORD RD. (at Venoy)
GARDEN CITY
421-5700

876 Oldsmobile

OLDS Supreme, 1969, excellent condition, new tires, radio & battery, air, 5 steel belted tires. 357-3243

CUTLASS, 1973. Air, Swivel buckets, radials, console. Excellent condition. $2,500. 354-3272

OLDS Delta 88, 2973, Royale, air, power, vinyl roof, radials, excellent condition. $1750. 464-8656

CUTLASS Supreme 1977, air, 350, rally wheels, extras. Firethorn red Landau. $5,290. Clean. 532-7463, 855-2607

OLDS 1973, 98, loaded. 42,000 miles. $2,190. 879-9631

CUTLASS SUPREME, 1976, well equipped, excellent condition. 643-9131

CUTLASS Supreme Brougham 1976. 17,000 miles, dark green with buckskin interior & top. $4900. 642-8202. After 6PM. 851-0765

TORONADO 1976 Brougham. 14,000 miles. One owner. Loaded. Mint condition. $5,895. Call after 7 PM weekdays or weekends. 641-8396

VISTA Cruiser, 1976, 9 passenger, all power, road levelers, hitch, AM/FM radio. $4,995. 626-7173

OLDSMOBILE, 1972 custom cruiser wagon, loaded, excellent condition. $1500. 453-9189

876 Oldsmobile

REGENCY - 1976, loaded, $6,150, or best offer. Must sell. 647-6134

878 Plymouth

GOLD DUSTER 1974, 24,000 actual miles, AM-FM, air conditioning, make offer. Tyme Sales. 455-5566

BARRACUDA. 1972, automatic, powersteering & brakes, stereo, $650. KE-3-6346

GOLD Duster, 1974, 6 cylinder, air, AM-FM, power steering. Excellent condition, $2200. Evenings. 646-5618

DUSTER 1973, Twister, automatic 6, power steering, 53,000 miles, cloth interior, $1200. 835-2882

BELEVEDERE, 1969, power steering, power brakes, V-8, automatic. 838-3688

FURY III 1973. 2 door, air, power steering-power brakes, AM-FM. Very clean. After 5PM. 453-8725

DUSTER, 1971, excellent running condition, all new tires, new shocks, needs some body work, asking $600. After 5PM. 981-2826

DUSTER 1973, gold Duster package, vinyl top, stripes, power steering, v6, great condition. $1350. 626-1683

878 Plymouth

PLYMOUTH DUSTER 1974, stick shift, 6 cylinder, $1500. 728-6239

BARRACUDA, 1973, 318 automatic, FM 8 track, CB, good condition $1,800 or best offer. 421-5237

DUSTER - 1973, automatic, power steering, V-8, 45,000 miles, very clean, $1475. 455-1289

SATELLITE 1973, Sebring plus, automatic, air, power, vinyl top, 318 V-8, excellent condition, $1,695. 626-9052

STATION WAGON, 1970. Good condition, clean, good rubber, $700. 1972 Ford LTD station wagon. Power steering, brakes, air. $700. 261-8928

BASIC transportation around town. 1970 Fury wagon, roomy, versatile, 96,000 miles. Honesty describes. $345. 851-5556

LEMANS. 1968, engine & body in excellent condition, new transmission, starter, battery, U-joints, tape deck, $600. 851-5427

1973 IMPERIAL, Low mileage, loaded..... $2,695
1975 CAMARO, power steering, power brakes, factory air..... $3,295
1976 CORDOBA, power steering, power brakes, factory air..... $4,995
75 OTHER MODELS IN STOCK

DAMERON
CHRYSLER-PLYMOUTH
29301 Gd. River 476-7900

DUSTER 1972. 6, automatic, 17-22 m.p.g. Great shape. $900. 427-5423

SATELLITE, 1971 6 cylinder. Power steering, good condition. $750. After 6PM. 477-8583

BARRACUDA 1967, 6 cylinder, power steering, good condition, $300 or best offer. 422-5818

FURY 1976 2 door, gold exterior and interior. Automatic, air, power brakes, power steering, $3,650. 642-3595

SATELLITE, 1972, 318 with 55,000 miles, clean, asking $1400. 455-5169

FURY 1973, power steering, brakes, air conditioning, 25,000 miles, black, $1900. 538-6097

DUSTER 1973, 340, black, must sell, $1,050 or best offer. 326-9719

SPORT, 1973, Suburban, 9 passenger wagon, air, power steering & brakes, clean. Call before 5 PM. 647-3535

PLYMOUTH, 1967, fair condition, $75. After 5. 533-2164

REGENCY, 1977, like new, low mileage, fully loaded, $7695. 1-673-0987

FURY III, 1972, 2 door hardtop, power steering, brakes, air, steel belted radials, radio, very good condition, gold, 360 engine, $1195. 349-7274

GOLD DUSTER 1972, V-8, am/fm radio, good condition, $899, call after 6 PM. 453-7369

DUSTER, 1970, power steering, automatic, 6 cylinder, $600. Call after 5:30. Must sell. 652-0635

FURY III, 1974, power steering, brakes, air, AM-FM, new snows, good condition, low mileage. $2200. 453-6816

SUBURBAN WAGON, 1971, 6 passenger, power steering, power brakes, air. $750. 422-3888

STATION WAGON, 1975, Fury, air, power, excellent, $2895. 1 owner. Must sell. After 6PM. 477-5620

DUSTER, 1970, blown engine, as is, $125. Or parts. 422-7913

PLYMOUTH 1973, Satellite Sebring +, V-8, air, full power, radials, good condition, $1,750. 453-6739

BARRACUDA 1967. Original owner. Reliable 20 m.p.g. Slant 6, automatic. $325. 'Al' 4 PM - 8 PM. 651-2632

880 Pontiac

GRAND PRIX 1976 LJ, 28,000 miles, Firethorn Red, semi loaded. $4700. Call Friday P.M. 652-0487

T-BIRD, 1977, 351, automatic, stereo, air, power steering, power brakes, excellent condition, tinted glass. 645-2615

CATALINA 1972, 4-door, air, power steering, power brakes, radio, defogger, new exhaust. $1200. 261-7896

CATALINA 1974. 4 door hardtop. Vinyl Landau roof. Power steering, brakes. Automatic, air. AM-FM Stereo. Sharp. $2,595. 358-0718

CATALINA, 1966 4 door, small V-8, automatic, very good condition, asking $275 or offer. 425-4865

FIREBIRD, 1967. Power steering, brakes. Low mileage, good condition. $650. 647-3992

LEMANS, 1972. 2 door, V8, air conditioning. Nice. $1,695. Jack Demmer Ford. 721-2600

GRAND PRIX, 1973, every option including power sun roof, excellent condition for $2700. 729-4707

GRAND PRIX 1973, absolutely loaded, 48,000 miles, $1975. 689-7673

SAFARI WAGON 1972, power brakes, power steering, air, good mechanical condition, $700. 422-9390

TRANS AM 1976, excellent condition, must see. 421-5793

TRANS AM 1977 Brown metallic paint, custom interior, gold cast aluminum wheels, TA engine, automatic, power steering, power brakes, power windows, power door locks, tilt, cruise, rear defog, AM-FM stereo, stereo cassette, air. Only 7100 miles, $6250. After 5PM, 373-5603

CATALINA, 1968, Station Wagon, power steering, brakes, AM-FM, air, snow tires, good condition. Original owner. $450. 647-3376

GTO, 1970, convertible, power steering, power brakes, mechanically perfect. $585. 542-8181. 427-4661

VENTURA 1975, Hatchback, power steering, brakes, automatic, stereo, low miles. Must sell. $2,200. 525-9526

FIREBIRD FORMULA 1976, all black, 400, 4 speed, stereo, $4500. After 6PM. 522-2190

CATALINA 1971, power steering, power brakes, air, excellent condition, $825 or best offer. 937-2544

LeMANS Sport Coupe 1973, power steering, 74,000 miles, $900. Call after 6PM. 981-2279

PONTIAC 1968 GTO convertible, power brakes, power steering, tinted windows. Clean interior. Rebuilt transmission. Motor not running. First $125 takes. 474-2550

CATALINA 1968. Power steering, brakes, automatic, vinyl top, 58,000 miles, clean. $600, firm. 533-8268

GRAND PRIX LJ 1975, loaded, excellent condition, low mileage, $3950. 642-4538

FIREBIRD, 1975, Esprit, air, stereo, many extras, Ziebarted, $3800. 537-7691

880 Pontiac

LE MANS 1970, coupe, power steering, radio, very good condition, original owner, $700. 661-0642

GRAND AM, 1973, power steering, brakes, air, AmFm stereo, new tires, low mileage, $1900 or best offer. After 5 PM. 533-1437

TRANS AM, 1977, loaded, low mileage, best offer. 421-0272

LUXURY LEMANS 1973, 2 door hardtop, air conditioning, 26,000 miles, excellent condition. 879-6380

LeMANS 1976. 4 door, excellent condition. Many extras. Low miles, $4,100. 644-2656

CATALINA, 1966, station wagon, good transportation, $275 or best offer. 722-9288

CATALINA, 1973, aunt can no longer drive, 36,300 miles, power brakes, steering, air, $1800 firm. 532-0697

TRANS AM, 1974, SD-455, mint condition, 7600 miles, sunroom, all options. 642-2950

BONNEVILLE 1976, most extras, 10,000 miles, executive car, 14MPG, $4,700. 937-3785

CATALINA 1970 Convertible. Clean car, runs good. Good tires, automatic, power steering, power brakes. $950. 729-5839

PONTIAC 1976 SJ Grand Prix, 6 way power seats, power windows, sport rally wheels, 60/40 cloth bench seat, cordovan maroon, with matching landau top. 373-1571

GRAND PRIX, 1976, air, FM stereo, bucket seats, Rally wheels, rear defroster, $4595. 646-1532

GRANDVILLE convertible, 1973, power steering, brakes, air, many extras, $2750. 349-6842

GRAND Safari, 1974, 9 passenger, air conditioning, maroon. 647-6808

EXECUTIVE, 1968, station wagon, good condition, clean body interior, $250. 335-1764

GRAND AM, 1974, excellent condition, many extras, must sell. $2900 or best offer. After 6. 642-7013

TRANS AM, 1976, automatic, air, amfm stereo, options, silver with red interior, $5100, call weekdays, between 8AM-4PM. 834-2566

BONNEVILLE 1975 4 door hardtop, most options, excellent condition. 651-3558

BONNEVILLE, 1968, Deluxe, mint condition, air, power windows & seats, $1250. 362-0700

GTO, 1967 Convertible, absolutely mint condition, $3,700 or best offer. 549-7106

BONNEVILLE 1976 Brougham 4 door hardtop 32 options. Best offer over $5,000. 398-7426

TRANS AM, 1976, black with buckskin interior, loaded, excellent condition, must sell. 652-7530, 781-3374

FIREBIRD 1967 convertible. Power steering, brakes. Automatic. Restorable classic. 459-9066

880 Pontiac

CATALINA, 1969, power steering, brakes, 4 door, new tires, brakes $550 or best offer. 453-8942

BONNEVILLE 1972, 4 door, automatic, 8 cylinder, air, vinyl top, radio, excellent condition. 642-5239

882 Thunderbird

T-BIRD - 1976, Silver, Black Leather, loaded, 17,000 miles, must sell immediately, $6595 or offer. Evenings. 851-2357

1976 THUNDERBIRD
Air, stereo, mag wheels, triple black, low miles, asking $6,295.

Hines Park
LINCOLN-MERCURY
453-2424 425-2444

THUNDERBIRD - 1974, all power, air, brand new Michelin tires, tilt wheel, Ziebarted, stereo, 1 owner. 646-7266

THUNDERBIRD, 1974. Air, stereo, power windows, power steering and brakes, like new. $3,995. Jack Demmer Ford. 721-2600

T-BIRD 1977, black with red interior, fully loaded, Ford executive, best offer. 1-286-5344

THUNDERBIRD 1972, 30,000 miles, all extras. 474-1397

THUNDERBIRD 1976, light blue, leather interior, air conditioning, many extras, 15,000 miles, sharp, $6,250. 464-3883

THUNDERBIRD 1974, most options, plus leather, burglar alarm, radials, low miles, forced to sell. Make offer. 478-2835

T-BIRD, 1973, automatic, power steering, brakes, seats, windows, door locks, stereo, air, tilt wheel, radials, leather upholstered, 54,000 miles, excellent, $2,750. 421-7987

882 Thunderbird

THUNDERBIRD, 1977. Air, Houndstooth interior. Unbelievable at $5,695. North Bros. 421-1376

THUNDERBIRD, 1975. Clean, low miles, lots of factory equipment. Wow! $4,995. North Bros. 421-1376

T-BIRD 1973. Loaded, air. $1,975. Must sell. Private. 274-0913

THUNDERBIRD, 1976. SHARP. Lipstick luxury group, 15,000 actual miles, loaded, like new. Must Sell! Best offer over $6,600. 455-7362

T-BIRD 1974. Excellent condition. 35,000 miles. $4,450. 624-3220, after 6 PM. 363-6972

T-BIRD, 1973, all power, tilt wheel, 58,000 miles, $2,400 or best offer. After 6 PM. 646-6936

884 Volkswagen

VW 1971 Super Beetle. Good running condition, $695. After 7PM and weekends. 349-5137

VOLKSWAGEN 1974 Beetle, 27,500 miles, bright yellow, semi automatic, radio, heater. $1800. Call Friday P.M. 652-0487

VW, 1975, Super Beetle, LeGrande, green, sunroof, AM-FM stereo, rustproofed, steel belted radial tires. $3150. 355-3196

VOLKSWAGEN - 1972, Super Bug, stick, new muffler, brakes, chrome wheels, good tires, runs good, yellow with black interior. $1100. 537-4481

VW'S WANTED
TOP DOLLAR PAID
IMMEDIATE CASH
ALL MODELS
TOM SULLIVAN
VOLKSWAGEN
OPEN SATURDAY
25400 W. 8Mile 353-6900

884 Volkswagen

VW Rabbit 1976, Deluxe, 2 door, manual, with am-fm radio, rear defrost, steeel radials, rustproofed, excellent condition, $3300. 661-0842

VW, 1966, very good condition, offer. 477-3160

KOOL VW, 1971, rebuilt engine, radial tires, much, much more. Plus $210 rebate, $1250 or best offer. 464-3124

VW, 1966, new tires, brakes, muffler, shocks, battery. Good engine. $425. Call after 6PM. 453-8587

1976 VW RABBIT
AM/FM stereo, air, rustproofed, radial tires. $3,995.
10 OTHERS IN STOCK
50 USED VW'S FROM $1,295
TOM SULLIVAN
VOLKSWAGEN
OPEN SATURDAY
25400 W. 8Mile 353-6900

884 Volkswagen

VOLKSWAGEN 1972 yellow Super Beetle, sun roof, stereo, 90,000 miles, fine condition. $1100. 476-8159

VOLKSWAGEN 1970, automatic, rebuilt engine, new tires, battery, FM, $650. 478-4417

V. W. 1971 Bug. No rust, superb mechanics, am-fm. $1000. Call. 649-6527

VW SUPER Beetle - 1972, Blue, new seat-covers, $900 or best offer. 453-2815

VW, 1975, Rabbit, 25,000 miles, yellow. After 3:30 PM. 549-9058

VOLKSWAGEN, 1974, $1395, or best offer. 729-9030

VW 1969 Squareback, automatic, good tires, excellent running condition, new exhaust system, $750. 464-8009

VW Dasher 1974, 46,000 miles, automatic, $2600. 651-7444

1972 PONTIAC WAGON
One owner, exceptional condition, factory air condition. HURRY! ONLY **$1,075**

1974 OLDS CUTLASS SUPREME
air conditioning, power steering, blue, white interior. **$2,075**

1973 BUICK RIVIERA ~~$2475~~
2 door hardtop, full power and options, gold with matching interior and roof **$2,395**

1972 OLDS 98 LUXURY
2 door hardtop, full options, brown with beige vinyl roof and interior **$1,676**

BOB DUSSEAU
31625 Grand River
474-3342
MERCURY LINCOLN

Lou LaRiche CHEVROLET

DOLLAR SAVERS

1976 COUGAR XR7
air conditioning, stereo, power windows, cruise control, rust proof, 15,000 miles, sharp. **$4777**

1973 IMPALA
air conditioning, 38,000 miles, must sacrifice! **$1295**

1972 MONTE CARLOS
3 to choose from, all extra sharp, prices to sell!

1972 CAMARO
automatic, power steering, burnt orange, sharp, sharp, sharp! **$1295**

1975 MONTE CARLO
air conditioning, bright blue metallic, white vinyl top. **$3777**

1975 IMPALA
air conditioning, burgundy, black vinyl top, 19,000 miles. **$3395**

1974 GRAND TORINO
automatic, power steering **$2088**

1974 VEGA
automatic, low mileage **$1777**

1975 MALIBU CLASSIC
Ocean blue, am-fm radio **$2888**

1976 CAPRICE
Loaded, 6,000 miles, Factory Warranty **$4888**

MOST CARS CARRY OUR LIMITED 1 YEAR WARRANTY IN WRITING

Lou LaRiche CHEVROLET
40875 Plymouth Rd., Plymouth
(Across from Burroughs)
PHONE 453-4600

BOB SAKS OLDSMOBILE MEANS TOTAL VALUE AND DEPENDABILITY

VALUE RATED
125 USED CARS TO CHOOSE FROM

1975 OLDS CUSTOM CRUISER STATION WAGON
9 passenger, V-8 automatic, power steering, power brakes, air conditioning, wood grain finish, radio, heater, white wall tires, custom trim, only 16,000 miles! **$4,295**

1974 PONTIAC GRAN PRIX-J
Bucket seats, sports console, automatic, V8, power steering, power brakes, power windows, vinyl roof, air conditioning, am/fm stereo, low mileage. **$3,895**

1975 PONTIAC GRAN PRIX
Buckets, console, power steering, power brakes, automatic, power windows, a-m/fm stereo, vinyl roof, air, sports coupe, J model, extra clean. **$4,295**

1971 BUICK RIVIERA
2 door hardtop, sports coupe, V8, automatic, power steering, power brakes, factory air conditioning, vinyl roof, radio, heater, white walls, showroom new. **$1,895**

1974 MAVERICK
2 door, sports coupe, 6 cylinder, automatic, power steering, radio, heater, white wall tires, very low mileage. Like New! **$2,295**

1975 OLDS 98 LUXURY COUPE
Loaded, facotry equipment, plus am-fm stereo tape player, tilt wheel and cruise control, custom padded vinyl roof, low miles. Sharp! **$4,895**

1974 BUICK REGAL CENTURY SPORT COUPE
V8, automatic, power steering, power brakes, radio, heater, white walls, vinyl roof, factory air, low mileage, winter ready! **LIKE NEW $2,795**

1975 BUICK ELECTRA 225
Loaded, 4 door sedan, low miles, showroom new. **$4,495**

1974 CUTLASS
2 door hardtop, V-8 automatic, power steering, power brakes, factory air conditioning, vinyl roof, radio, heater, white walls, showroom new! **$2,795**

1975 MERCURY COUGAR XR-7
Buckets, sports console, leather trim, V8, automatic, power steering, power brakes, power windows, vinyl roof, factory air, am-fm stereo, low mileage, like new! **$4,195**

1973 OLDS 98 LUXURY COUPE
Air conditioning, stereo, vinyl roof, loaded, showroom new! ONE OWNER **$3,195**

1975 T-BIRD
Landeau top, loaded with equipment **$5,295**

1975 LINCOLN MARK IV
Low mileage, showroom new, loaded with all factory equipment **$6,895**

1976 CHEV. NOVA
2 door, sports coupe, V8, automatic, power steering, power brakes, radio, heater, white walls, good gas saver! **$3,395**

1975 CORDOBA
2 door hardtop, sports coupe, buckets, sports console, leather trim, automatic, power steering, power brakes, air, am/fm stereo tape, vinyl roof. **$3,895**

1974 OLDS 88 ROYAL
4 door hardtop, V8, automatic, powersteering, power brakes, am/fm, all vinyl roof, summer ready! **SALE $2,895**

1973 OLDS 88
4 door hardtop, V-8, automatic, power steering, power brakes, air conditioning, vinyl roof, radio, heater, white walls, low mileage, sharp! **$2,295**

1976 TORONADO BROUGHAMS
Loaded with all factory options, plus sunroof, 1/2 padded vinyl top, stereo, air. **SALE $5,895**

1976 CUTLASS SUPREME SPORTS COUPE
350 V8, automatic, power steering, power brakes, air conditioning, AM/FM radio, heater, white walls, tinted glass, low mileage. **$4,595**

1973 PONTIAC GRAN PRIX
Bucket seats, sports console, air conditioning, vinyl roof, sharp! **$2,795**

ASK ABOUT OUR 1 YEAR, 12,000 MILE OR 2 YEAR, 24,000 MILE USED VEHICLE SERVICE CONTRACT FOR THAT EXTRA PROTECTION.
AT GRAND RIVER and DRAKE
JUST 2 MILES WEST of FARMINGTON 478-0500

STELLA Buick-Opel

GAS $$$
$ SAVER SALE $

BRAND NEW '77 SKYLARK "S" $3689
V-8, automatic, power steering, white walls, deluxe wheel covers.

$450 DOWN CASH OR TRADE

BRAND NEW '77 ELECTRA COUPE $6087
Power windows, air conditioning, landau top.

BRAND NEW '77 CENTURY SPECIAL $4189
V-6, automatic, power steering, landau top, white walls.

OPEN MON. & THURS. TIL 9 P.M.

STELLA Buick-Opel
25330 GRAND RIVER IN REDFORD
1 MILE WEST OF TELEGRAPH
531-2500

ATTENTION!

SPEND 4 DAYS & 3 NIGHTS
IN DAYTONA BEACH
ON US!
COME IN FOR DETAILS
ON THIS LIMITED OFFER!

NOW IS THE RIGHT TIME AND STARK HICKEY WEST IS THE RIGHT PLACE.

LARGEST SELECTION OF 1977s IN CITY

STARK HICKEY WEST

FORD DEALER AGAIN IN 1977!!
538-6600
24760 W. 7 MILE AT GRAND RIVER

WIN A TRIP TO FLORIDA!!

PIRATE'S COVE BEACH LODGE

10 FREE CERTIFICATES WILL BE AWARDED

BUY ANY NEW '77 DODGE CAR OR TRUCK

And You Will Be Eligible For The July 14th Drawing

Win 4 Days and 3 Nights For Two At
PIRATE'S COVE BEACH LODGE,
DAYTONA BEACH, FLORIDA

- 4 Days, 3 Nights For Two in Florida's Vacation Center—Daytona Beach!
- Deluxe Accommodations At Pirate's Cove Ocean-front Beach Lodge!
- Continental Breakfast Daily! Free.
- Discount Coupons For Shows, Restaurants, Attractions! Free!
- Ocean and Poolside Convenience!
- Vacation Certificate IS Transferable—Use it yourself, Give As a Gift to Relatives, Newlyweds, Friends!
- Vacation Certificate Good Till Nov. 1978
- 1 FREE Disneyworld Ticket

DRAWING WILL BE HELD MIDNIGHT JULY 14th AT OUR ANNUAL INTERNATIONAL FESTIVAL.
DINO VALLE & DON MARTIN WILL BE PRESENT

"Drive a little, Save a lot"

CRESTWOOD DODGE

32850 FORD ROAD
GARDEN CITY
421-5700

USED CAR BONANZA!

SPECIAL OF THE WEEK:
1976 CUSTOMIZED VAN
BONANZA PACKAGE, professionally done inside, mint condition
$5,995

1975 PONTIAC TRANS AM
Silver, automatic, power, 400 engine, extra sharp! **$3,795**

1973 OLDS CUTLASS SUPREME
2 door hardtop, V8, automatic, power, air, stereo, vinyl roof, low mileage **$2,895**

1972 CHEV. MALIBU CLASSIC
V8, automatic, power, steel belted radials. A great value **$1,295**

1972 PLYMOUTH SATELLITE
6 cylinder, 3 speed, great economy car. **$995**

1977 NOVA CONCOURS
4 door, factory official, 4,000 miles, power, air conditioning, vinyl top, power door locks, extra sharp. **$4,995**

1972 DODGE DART SWINGER
6 cylinder, automatic, power, vinyl roof, 30,000 actual miles. **$1,995**

1974 CHEVY IMPALA CUSTOM COUPE
Automatic, power brakes and steering, air conditioning, stereo, vinyl roof, Michelin tires. **$2895**

1976 DATSUN
Little Hustler Pick-up, 7 foot bed, 4 speed, air conditioning, am-fm radio, priced to sell. **$3,395**

VEGAS
4 to choose from, 1972-1975. **Priced from $295**

1976 COUGAR XR7
Automatic, power, air, Landau roof, 7,000 miles. One owner. **$4,995**

1975 CHEV. ½ TON PICKUP
6 cylinder, automatic, power, 14,000 miles. Mint condition. **$3,395**

1974 BUICK CENTURY
2 door hardtop, automatic, power, vinyl top, 24,000 miles. **$2,895**

1974 NOVA
6 cylinder, automatic, power steering. A great value. **$1,495**

1975 CHEV. CAPRICE CLASSIC
4 door hardtop, full power, 6 way seats, vinyl roof, air, stereo and tape deck. **$2,995**

1974 CHEV. ½ TON PICKUP
V8, 3 speed, power steering, camper top. What a buy! **$1,595**

1975 CADILLAC Coupe deVILLE
Powder blue with a white ½ car cabriolet roof, leather trim, full power, stereo, extra sharp. **$5,595**

1975 CAMARO LT
Bright red, AM-FM stereo, automatic, air conditioning, 29,000 miles, one owner car. **$3,995**

1975 NEWPORT CUSTOM
4 door hardtop, automatic, power, air conditioning, vinyl top. Absolutely mint condition. **$3,395**

1971 INTERNATIONAL TRAVEL-ALL SPECIAL
V8, automatic, power **$995**

1976 GRAND PRIX SJ
Automatic, power, air, vinyl roof, silver with burgundy interior, Landau roof. **$4,995**

1976 CHEV. CAPRICE CLASSIC LANDAU
Automatic, power, air, stereo, split seats, factory official car. **$4,595**

1976 MALIBU CLASSIC ESTATE WAGON
9 passenger, automatic, power, air, luggage rack. **$4,495**

1973 DODGE CHARGER SE
Automatic, power, air, vinyl top. Extra sharp. **$2,495**

1973 PLYMOUTH FURY III
4 door hardtop, V8 automatic, power brakes and steering, air conditioning, vinyl top. **$1,295**

1977 TRANS AMS
2 to choose from, 5,000 miles new car warranty left. Priced to sell from **$5,595**

1973 FIAT 124 CONVERTIBLE
One of a kind **$1,995**

1972 PONTIAC BONNEVILLE
4 door, automatic, power, air, vinyl top **$995**

1974 PLYMOUTH GRAN FURY III SPORT
V8, automatic, power, air, vinyl top, Stereo, split seats **$2,495**

1974 CHEVELLE MALIBU CLASSIC
V8, automatic, power, air, vinyl top **$2,995**

1976 FORD GRANADA
2 door, small 8, automatic, power, air conditioning, stereo, 11,000 miles **$3,995**

1975 GREMLIN X
Automatic, power. Extra sharp **$2,395**

1973 PONTIAC CATALINA
2 door hardtop, automatic, power steering and power brakes, vinyl top, rally wheels **$1995**

'76 MUSTANG II COBRA GT
Fastback, automatic, power, extra sharp **$3,995**

LIVONIA'S ONLY CHEVROLET DEALER
Tennyson
CHEVROLET
Putting you first, keeps us first.
32570 Plymouth Rd.
425-6500

O&E

Canton Observer
Classified Real Estate
522-0900
Thursday, June 16, 1977

master charge THE LIFE BANK CARD
Your BANKAMERICARD welcome here

312 Livonia

LIVONIA - $34,900

Sharp 3 bedroom brick family room, finished basement with bar, enclosed Florida room, aluminum garage, terrace, lots more. Call 349-8700

BRUCE ROY REALTY INC.

A PLEASURE TO TREASURE

Beautiful Ranch located in Livonia with 3 bedrooms, large entertaining living room, carpet throughout, 1½ baths, 2½ car garage & more! $37,500. CALL NOW!

CENTURY 21
CORNERSTONE 478-4660

LIVONIA. Nottingham West. Spacious 3 bedroom ranch, 2½ baths, 1st floor laundry, full finished basement, underground sprinkler system, large premium lot. $85,900. 525-5384

Executive Ranch

Immaculate home in Nottingham West. CENTRAL AIR, beautifully landscaped, sprinkling system, family room, fireplace, 2½ baths, 2 extra large bedrooms, 1st floor laundry. Owner Florida bound. Greatly reduced. Bring us an offer.

KAVANAUGH
REAL ESTATE
478-2555 427-8321

OPEN SUN. 2-5
27814 BARKLEY

Sharp 3 bedroom brick ranch with aluminum trim, 1½ baths, large kitchen with built-ins, screened in porch, beautifully finished basement with wet bar. Lovely patio with B B Q. Garage & Much More! $44,900. DON'T MISS IT!

36507 GRANDON

Spacious 4 bedroom colonial, formal dining room, 1½ baths, full finished basement, central air, 2 car attached garage. Quick occupancy. Good assumption. $42,500.

Hubert
478-4313

OPEN 1PM - 5PM, Saturday, Sunday. 9262 Hartel. By owner. Newly decorated 3 bedroom Ranch. Central air, finished basement, 1½ + garage. Many extras included. $39,500. 525-0376

We reserve the right to classify, revise or reject any want ad. Want ads may be placed until 4 p.m. Tuesday for the Thursday edition and 4 p.m. Friday for the Monday edition. No cancellations accepted after noon Tuesday for Thursday editions or noon Friday for Monday editions. No cancellations before first insertion. No cancellations on Double Action Ads. The Observer & Eccentric Newspapers will not issue credit for errors in ads after the first incorrect insertion. Report any errors immediately. Phone Room hours are 8:30 a.m. to 5:30 p.m. Monday through Friday. Wayne County 522-0900. Oakland County 644-1070. Customer Services 261-1600.

CLASSIFICATION INDEX

AUTOMOTIVE
850 Autos for Sale
852 Antique Cars
854 American Motors
856 Buick
858 Cadillac
860 Chevrolet
862 Chrysler
864 Dodge
866 Ford
870 Jeep
872 Lincoln
874 Mercury
876 Oldsmobile
878 Plymouth
880 Pontiac
824 Sports & Imported Cars
882 Thunderbird
884 Volkswagen
816 Auto — Truck Parts & Service
818 Auto Rentals & Leasing
819 Auto Financing
820 Autos Wanted
822 Trucks for Sale
823 Vans
800 Recreational Vehicles
802 Snowmobiles
804 Airplanes
806 Boats & Motors
808 Vehicle & Boat Storage
810 Insurance Motor
812 Motorcycles Go-Karts Mini-Bikes
814 Campers & Motorhomes

EMPLOYMENT, INSTRUCTION
548 Education-Instruction
500 Help Wanted
510 Help Wanted Couples
502 Help Wanted Dental Medical
507 Help Wanted — Part Time
508 Help Wanted Domestic
504 Help Wanted Office-Clerical
506 Help Wanted Sales
520 Secretarial-Business Services
512 Situations Wanted Female
514 Situations Wanted Male
516 Situations Wanted Male & Female

MERCHANDISE FOR SALE
702 Antiques
706 Appliances
700 Auction Sales
712 Bicycles for Sale
718 Building Materials
724 Camera Supplies
703 Crafts
720 Farm Produce
721 Flowers & Plants
722 Hobbies: Coins & Stamps
744 Horses: Livestock & Equipment
708 Household Goods — Oakland County
709 Household Goods — Wayne County
738 Household Pets
716 Lawn/Garden & Farm Equipment
710 Misc. for Sale — Oakland County
711 Misc. for Sale — Wayne County
726 Musical Instruments
740 Pet Service
704 Rummage Sales
730 Sporting Goods
728 TV, Stereo, Hi-Fi & Tape Decks
734 Trade or Sell
736 Wanted to Buy
732 Wearing Apparel

NOTICES & SERVICES
468 Death Notices
604 Announcements & Notices
626 Bingo
610 Cards of Thanks
618 Child Care
614 Death Notices
628 Entertainment
616 Hall to Rent
612 In Memoriam
622 Income Tax & Insurance
606 Legal Notices
602 Lost & Found
600 Personals
624 Professional Services
608 Transportation

REAL ESTATE FOR RENT
400 Apartments to Rent
422 Commercial — Industrial to Rent
426 Convalescent — Nursing Homes
408 Duplexes to Rent
410 Flats to Rent
414 Florida Rentals
402 Furnished Apartments to Rent
406 Furnished Houses to Rent
428 Garages to Rent
404 Houses to Rent
432 Living Quarters to Share
418 Mobile Homes to Rent
424 Office — Business Space to Rent
420 Rooms to Rent
412 Townhouses — Condominiums to Rent
420 Rooms to Rent
412 Townhouses — Condominiums to Rent
416 Vacation Rentals
430 Wanted to Rent
434 Wanted to Rent Resort Property
436 House Sitting Service

REAL ESTATE FOR SALE
311 Home for Sale Oakland County
302 Birmingham-Bloomfield
351 Bus. & Professional Bldg for Sale
304 Farmington-West Bloomfield
309 Northville-Novi
308 Rochester-Troy
306 Southfield-Lathrup
310 Union Lake/Commerce
319 Homes for Sale Wayne County
312 Livonia
314 Plymouth-Canton
318 Redford
316 Westland-Garden City
320 Other Suburban Homes for Sale
321 Real Estate Service
330 Apts. for Sale
360 Business Opportunities
348 Cemetery Lots
352 Commercial-Industrial
322 Condominiums for Sale
324 Co-ops for Sale
344 Country Homes
326 Duplexes for Sale
350 Farms for Sale
336 Flor. Jo Property for Sale
354 Income Property for Sale
356 Investment Property for Sale
340 Lake & Resort Property for Sale
342 Lakefront Homes for Sale
364 Listings Wanted
338 Lots & Acreage for Sale
332 Mobile Homes for Sale
364 Listings Wanted
338 Lots & Acreage for Sale
332 Mobile Homes for Sale
358 Mortgages — Land Contracts
346 Northern Property
334 Out of Town Property
368 Real Estate to Exchange
362 Real Estate Wanted
328 Townhouses for Sale

312 Livonia

LIVONIA, sharp 3 bedroom ranch, 20x20 family room, large lot, attached garage, $36,900. LOVE. 422-9278

OPEN SAT. 1-5
19630 INGRAM
C-O-O-L

THRU-OUT with central air in this shiny, squeaky clean Ranch offering 3 bedrooms, dining room, 2 full baths, full finished basement with wet bar. Lovely patio with B B Q. Garage & Much More! $44,900. DON'T MISS IT!

CENTURY 21
CORNERSTONE 478-4660

SHARP family home, by owner, move in condition - 3 bedrooms, 1½ baths, large family room, large utility room, carpeting, drapes, custom wallpaper plus more, oversize garage, near schools & shopping, backs to woods. 7¼% assumable mortgage. Buyers only. $46,900. For appointment 477-5343 or open Saturday 1-5, Sunday 1-5.

FAMILY PLEASER

Something for everyone in this 3 bedroom brick ranch. With aluminum trim, 1½ baths, rec. room. Garage, treed lot. $39,500.

Realty World
CHAPMAN BROS. W 459-3700

312 Livonia

OPEN SAT-SUN 1-4
14600 INGRAM
SENSATIONAL!

Super Ranch style home located in prime area of Livonia giving you 3 bedrooms, dinette, basement, sewing room or office, rec. room, air conditioner in kitchen. Tasteful decor, patio, 2 car garage and more! $43,900. Call or Stop by Saturday or Sunday.

CENTURY 21
CORNERSTONE 478-4660

SUPER Sharp 3 bedroom brick Ranch. Carpeted throughout including Kitchen. Formica counters, disposal. 1½ baths, fully tiled basement, furnace humidifier, aluminum trim, 2 car garage with covered patio. Above-ground oval pool. All brick area. 9950 Seltzer. $34,500 or close offer. 261-4297

LIVONIA - PILLARED BRICK COLONIAL, only $49,900. 4 bedrooms, formal dining room, 1st floor laundry, 1½ baths, basement, 2 car attached garage, ½ acre lot.

CENTURY 21
Hartford 414, Inc. 478-6000

3 BEDROOM brick ranch, 2 car attached garage, family room with fireplace, patio, 1½ baths, finished basement with bar, carpeting, hardwood floors. 261-8976. 261-8973

312 Livonia

OPEN SUN. 1-4

LIVONIA QUAD, sharp brick 4 bedroom, family room, 2½ baths, 2½ car garage. 29711 TRANSCREST. S. of 7 Mile, W. of Middlebelt. $47,500.

LOVE
422-9278

LIVONIA, Buckingham Village, 3 or 2 bedroom ranch, ideal for dining room, extra large living room, professionally finished basement, 2½ car garage. $42,900. Quick Occupancy. LOVE. 422-9278

CADILLAC TASTE
VEGA PRICE

$39,900 for this lovely Ranch boasting 4 BEDROOMS, CARPET THRU-OUT, MASTER BEDROOM WITH ½ BATH, BASEMENT WITH REC ROOM, 2½ CAR GARAGE PLUS CARPORT! HURRY!

CENTURY 21
CORNERSTONE 478-4660

LIVONIA by owner, 4 bedroom colonial, 2½ baths, formal dining room, kitchen built-ins, family room with full wall fireplace, basement completely finished with ½ bath, 20x40 heated Gunite pool, attached garage. $73,900. 425-0204

312 Livonia

LIVONIA

1ST OFFERING

COUNTRY ATMOSPHERE. Lovely and clean 3 bedroom brickfront ranch. Carpeted, 1½ baths, efficiency apartment in basement. New 2 car garage. BEAUTIFUL SHARP and clean. Brick Ranch, large well landscaped lot in lovely location. Nice decor. 25 ft. x 13 ft. living room with fireplace. Carpeted throughout including large modern kitchen with built-ins. Dining room, 3 bedrooms, 2 full baths, 1 off master bedroom, family room. 15 x 15 ft. patio. 2½ car garage.

EARL KEIM
538-8300
REDFORD INC.

COLONIAL, 3 bedrooms, 1½ baths, large family room, 2 car garage. Excellent neighborhood. 425-7993

Decorators Delight

Do your own thing in this 3 bedroom brick ranch. Full professionally finished basement. Burglar alarm, 2 car garage. 4th bedroom or office. Lots of extras. $42,900

Realty World
CHAPMAN BROS. N 478-4100

312 Livonia

COUNTRY LIVING

In this 3 bedroom brick ranch with family room, 2 fireplaces, formal dining room, built-in appliances in large kitchen, 2 garages, circular drive, huge lot, all well maintained in Livonia for $53,900. Talk to JIM PRESTON.

CENTURY 21
Hartford West, Inc. 453-7600

7 Rooms

Highlighting Huge family room with natural fireplace, 3 bedrooms, and a country kitchen, what more could you wish for, at $26,900. Call 525-4200

Integrity
Realtors

JUST REDUCED
GREAT BUY

Neat 3 bedroom ranch, full basement, 1½ car garage, good size lot, close to shopping centers, school within sub. Lovely park near by. $31,900

DURSO 261-1400

312 Livonia

4 BEDROOMS
OPEN SUN. 2-5

14760 Berwick, South of 5 Mile. East of Farmington Rd. off of Lyndon. Brick broadfront ranch, aluminum trim, carpeted throughout, finished basement with gas log fireplace. Florida room, 1½ baths. $39,900

JAMY 537-1950

LIVONIA - Sharp tri-level, large kitchen and family room, 3 bedrooms, 2 baths, carpeting throughout, extra insulation, and many other extras, 2 car garage, best buy in Livonia, at $42,500. EHO. Call Jim Broome.

MAYFAIR 522-8000

OPEN SAT-SUN - 1-6PM. By Owner - Immaculate 3 bedroom brick ranch, aluminum trim, super kitchen, finished basement, enclosed porch, 2½ car garage, much more. $39,900 421-1865

BY OWNER, W. of Newburgh, N. of 5 Mile. 15562 Nola Circle. 3 bedroom brick ranch, 1½ baths, full basement, 2 car attached garage, professionally landscaped, back yard adjoining Commons. Family room with beamed ceiling & fireplace, carpeted, patio, gas grill. $55,500. By Appointment. 464-0020

312 Livonia

SNEAK PREVIEW
Stamford Estates

Due to public demand we are opening our new models ahead of schedule.

Large quality built 3 & 4 bedroom Colonials & Ranches featuring wood windows, air prep furnaces, large garages, fully drywalled, full brick, basement, carpeting, dishwasher, disposal, continuous clean range, beamed family room, wet bar, formal dining room, natural fireplace, large walk-in closets, custom cabinets, many more CUSTOM features, MUST SEE!!!

Models open weekdays 1-8 PM, weekends 1-7 PM. Closed Thurs.

Located between 6 & 7 Mile, W. of Farmington Rd. off Curtis.

Model phone 477-0440
Office 353-4450

CUSTOM built 3 bedroom Tri level on three fourths acre. By owner, 17288 Carol, Livonia 522-7564

312 Livonia

FOUR bedroom brick ranch on large attractive corner lot, 2 baths, country kitchen with built-ins, large patio and cover. By Owner. 14010 Berwick 422-0561

$45,500

LIVONIA, see this large comfortable home in prime area of Livonia. Home sets on a double treed lot, offers 3 bedrooms, large dining room, living room with fireplace, large kitchen, upstairs dorm could be 2 rooms, full basement, finished with wet bar, plus 2½ car garage. All this and more. For details call

Century 21
Boardwalk Div. 459-3600

Cathedral Ceilings

in the living room and kitchen accentuate the roomy atmosphere in the "Sleepy - Hollow" home. Extra deep basement would be easy to finish off. 1½ baths, built-ins, fenced yard. No traffic, cul de sac street. $41,900. For your showing call RON TOOMER

Century 21
Boardwalk Div. 459-3600

COLONIAL - 4 bedroom, bath and ½, formal dining room, family room with brick wall and fireplace, patio, well landscaped with small greenhouse. $56,900. 464-8360

COLONIAL

This 5 bedroom home is ideal for the growing family. Maintenace free trim, 2½ baths, extra large family room, fireplace, formal dining room, beautiful inground pool, full basment, CENTRAL AIR, ravine setting.

KAVANAUGH
REAL ESTATE
478-2555 427-8321

THREE bedroom brick ranch, partially finished basement, aluminum trim, 1½ garage, 7% assumption. $33,900. Owner 425-1079

9001 LOUISE $25,900

Must see this maintenance free 3 bedroom home. Nicely decorated throughout on extra large treed & fenced lot. To see call ELSIE

Norwood
No. 1, Inc. 464-2800



GARDEN CITY

Wanted--one large family to fill the large closets of my 3 or 4 bedrooms, to enjoy my family room, worksaver kitchen and dining room, large lot for play time. Garden City schools. $34,900 Call 274-9510 (45069)

DEARBORN

Do you need room? Five bedrooms and formal dining room in nice family area. 2½ baths, full kitchen in basement. Enclosed porch and covered patio. See it today! $44,900 Call 261-2600

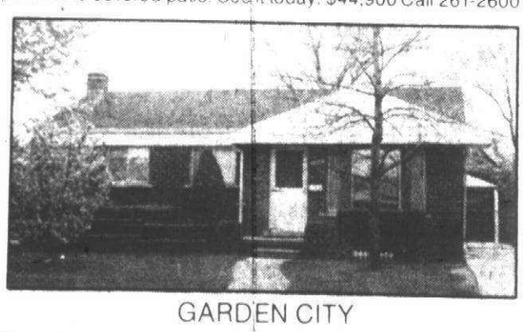

GARDEN CITY

Attractive 3 bedroom brick ranch in nice Garden City area near school. Paneled, tiled playroom, large garage, fenced yard with room for a garden. Good Assumption. $32,900 Call 326-2000 (46536)

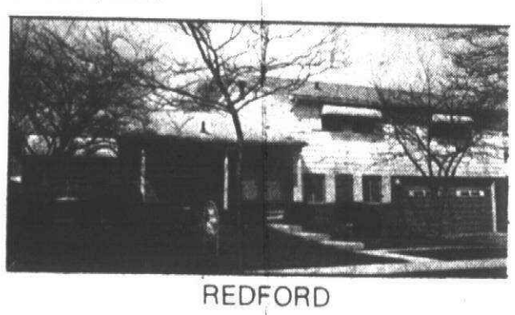

REDFORD

Fantastic 4 bedroom Tri-level on quiet street, 2½ bathrooms, screened back porch overlooks Ravine lot. Immediate occupancy. $57,900 Call 525-0990 (46027)

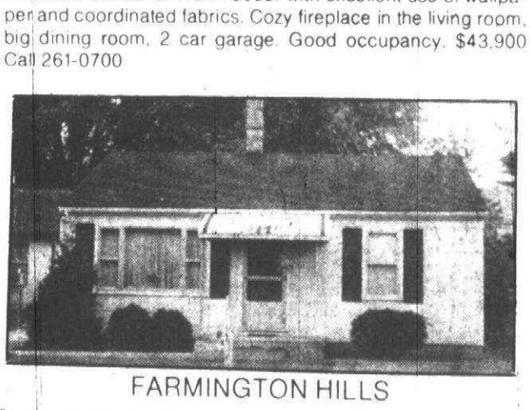

LIVONIA

Charming 3 bedroom Colonial on a large treed lot in desirable Rosedale Gardens. Warm decor with excellent use of wallpaper and coordinated fabrics. Cozy fireplace in the living room, big dining room, 2 car garage. Good occupancy. $43,900 Call 261-0700

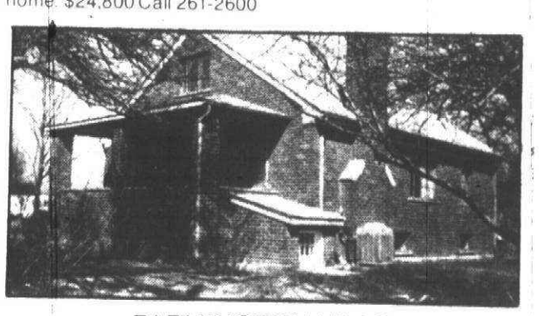

FARMINGTON HILLS

Charming immaculate home on large lot. Garden space, low taxes, stove, washer and dryer included. Fantastic starter home. $24,800 Call 261-2600



FARMINGTON HILLS

5 acres of property surrounds this 4 bedroom brick home. Seeing is believing, work shop off garage has fireplace, finished basement, offers wet bar. $79,500 Call 851-1900 (45719)

OPEN SUNDAY 2-5

8948 ROBINDALE, Redford. Spread your wings in this beautiful 4 bedroom 2 story with 2 full baths, walk-in closets, finished basement with bar. Family room, modern kitchen with built-ins. Close to schools, nice tree-shaded neighborhood. Call 261-0700 (46897)



REDFORD

Neat as a pin describes this 3 bedroom, 1½ story home located within walking distance to shopping. Full basement. Van Height 2 car garage and other extras. $25,900 Call 261-0700

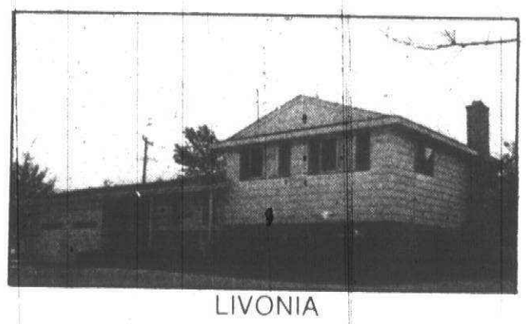

LIVONIA

It's a honey! Fresh and clean. Owner transferred. 3 bedroom Quad-level plus den. Maintenance free, all aluminum trim. Even a tiled garage. $58,900 Call 477-1111 (46880)

CANTON

Spacious 4 bedroom Colonial with central air conditioning, 2½ baths and family room with fireplace. Impressive double front door entry with cathedral ceiling foyer. 2 car garage, huge redwood deck and above ground pool! $56,900 Call 455-7000 (44997)



OPEN SUNDAY 2-5

14511 BLUE SKIES, Livonia. Lovely 3 bedroom ranch with artificial fireplace and full bath in beautiful recreation room. Large kitchen-dinette combination with oven, range and disposal. Relaxing tree-shaded large yard. Excellent neighborhood close to schools. Fast occupancy. Call 261-0700 (46866)

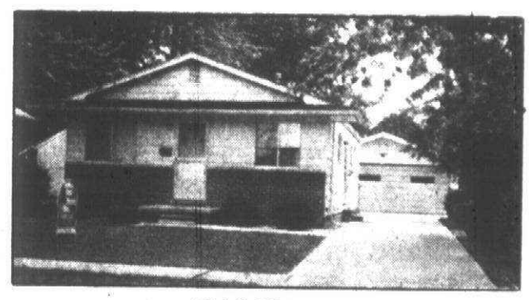

PLYMOUTH

Clean, well cared for 3 bedroom ranch in the heart of town. Mature trees and a lovely backyard. $38,900 Call 455-7000

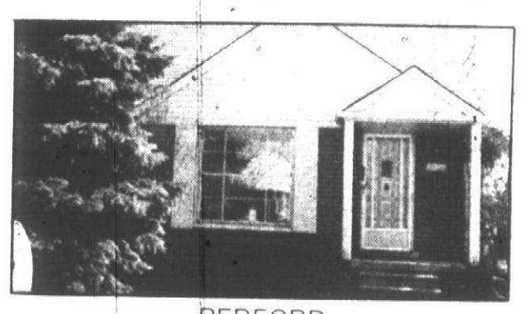

REDFORD

Fantastic starter home close to schools and transportation. Brick bungalow, 3 bedrooms, full basement, family room, bath and a half, 2 car garage, gas barbecue. $29,900 Call 525-0990 (45918)

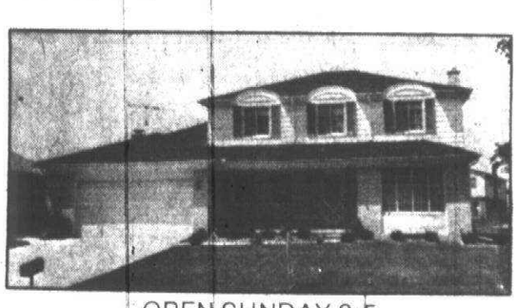

OPEN SUNDAY 2-5

41664 ELK, Northville. Beautiful, clean Colonail with 4 bedrooms, 1st floor laundry, 2½ baths, formal dining room, family room with raised hearth fireplace. Central Air, extra insulation and attached 2 car garage. Call 261-2600

Real Estate One.
REALTOR®
EQUAL HOUSING OPPORTUNITIES

SHOWN AT YOUR CONVENIENCE

WESTLAND

2 acres, large one story home with attached garage, low down payment with land contract terms if desired. Presently rented as 2 units. $44,900 Call 274-9510

REDFORD

You can't buy these Big Trees! Except with this 3 bedroom brick ranch, dining room, fireplace with barbecue. Sunken bath tub, central air conditioning, garage, near shopping, schools and churches, library, yet a beautiful country area. $41,900 Call 261-0700

REDFORD

Immaculate 2 bedroom aluminum bungalow on over an acre of land in excellent area of Redford Township. $30,900 Call 525-0990 (46132)

INKSTER

1½ story brick bungalow-finished basement-newer carpeting and drapes - a very cozy home. $22,900 Call 261-2600 (47150)

GARDEN CITY

Pay more--what for? Have a 4 bedroom home in Garden City, 2 full baths, large lot 100x130 plus a 2 car garage. $27,900 Call 326-2000

LIVONIA

A bit of New England in the heart of Livonia. Very lovely and distinctive 3 bedroom Cape Cod home. Special features including 2 baths. Lovely family room which creates a warm homelike mood right off the kitchen with kitchen built-ins. Phone jacks throughout for your convenience, Wall mounted Hi-Fi. Full finished basement, walk in attic storage, 2½ car garage. $45,900 Call 326-2000 (47092)

PLYMOUTH

Brick Bungalow. Spotless 3 bedroom with full formal dining room and 2 full baths. 2 car garage on beautiful huge lot. Priced at only $41,900. Call 455-7000

312 Livonia

Super Sharp Ranch
in Livonia, too nice to pass by. Read these extras: decorated in earth tones, 3 bedrooms, no-wax kitchen floor, finished basement, redwood deck, family room with fireplace, 1½ baths, attached 2 car garage, kitchen extras include range and refrigerator. Call MIKE BAKER for details.
CENTURY 21
Hartford West, Inc. 453-7600

FREE
FARRAH FAWCETT POSTERS
To the first 25 serious buyers for sharp, 1 owner, 3 bedroom face brick ranch, aluminum trim, 1½ car garage, fireplace, 1½ baths, finished basement with wet bar, air conditioning, carpeting, drapes. $39,900. W. Chicago - Middlebelt Area. Weekends or after 6 PM weekdays. Call 422-2784
BUYERS ONLY



NEW ON THE MARKET
IMMACULATE brick ranch in excellent location. 3 bedrooms, 1½ baths. Spacious family room with fireplace. Country kitchen includes appliances. Full basement. Tastefully decorated and in MOVE IN CONDITION $43,900

Dibble Realty
453-1020

312 Livonia

TIFFANY PARK
W. of Newburgh, S. of 5 Mile
Open Sat 1-4, Sun. 2-5
Super sharp 3 bedroom brick ranch, aluminum trim, hardwood floors, large kitchen with built-ins, 23x13 family room, natural fireplace, carpet and drapes, 1½ baths, attached 2 car garage, large fenced yard. Call ELSIE
Norwood
No. 1, Inc. 464-2800

LIVONIA $41,900
FAMILY ROOM
3 bedroom brick ranch, central air, kitchen includes built-ins, finished basement, carpeting throughout, 2 full baths, 2½ car garage. Call SALIM SHAMAN
Norwood
No. 1, Inc. 464-2800

312 Livonia

LIVONIA PRIME
LARGE COLONIAL
5 bedroom brick colonial, first floor laundry, carpeting throughout, master bedroom is on first floor, dining room, family room with natural fireplace, 3½ baths, 2 car attached garage. Ask for JOHN HALSER
Norwood
No. 1, Inc. 464-2800

BY OWNER, sharp 3 bedroom brick ranch, aluminum trim, 1½ baths, rec room, 2½ car garage, and more. Asking $37,500 or make offer. 522-5457

ROSEDALE GARDENS
CAPE COD, 3 bedrooms, 1½ lots. Garage, finished basement, fireplace, screened porch. Drapes, carpeting, all kitchen appliances including self-cleaning oven. Owner. 421-2390

NEW LISTING
LATHERS, 9041. Neat & Clean 3 Bedroom, brick Ranch, full basement, garage
CENTURY 21
GOLD KEY HOMES
27349 W. 7 Mile Redford
255-2100

BY OWNER - 3 bedroom brick ranch, new 2½ car garage, screened porch, finished basement, air conditioning. An exceptionally buy at $39,300. 422-2376

312 Livonia

CASTLE GARDENS
Sharp 3 bedroom brick ranch, 1½ baths, plus ½ bath in finished rec room. Family room, large kitchen with plenty of cupboard space, doorwall to terrace, attached 2 car garage. Asking $44,900. It won't last.
Century 21
HARTFORD S. 261-4200

TERRIFIC 3 bedroom, 1½ baths, all brick ranch in convenient Livonia location. Modern kitchen, with eating area, open to family room. Deck overlooking fenced yard, full basement, and 2 car attached garage. 35556 Schoolcraft. Afternoons, eves. 425-6711

W. Of Farmington
Sharp 3 bedroom brick ranch, finished rec room, Franklin fireplace, large kitchen and dining area, attached garage and more. Asking $43,900
Century 21
HARTFORD S. 261-4200

THREE bedroom brick ranch, 1½ bath, finished rec room, patio, 2 car garage. By Owner. After 5PM for appt. 422-6668

AB-RO
AB RO REALTORS AB RO RELOCATION MANAGEMENT LTD.
REDFORD
Loads of extra blown-in insulation in this 3 bedroom, 1½ bath brick ranch. All aluminum trim, full finished basement, garage. Pride of ownership reflected in this sharp home. ML 52816, #52683. Ask for Andy George 421-1210.
COMMERCE $92,500
This 2 bath, two half baths, 4 bedroom colonial is on Commerce Lake. 2900 sq. ft., 3 glass sliding doorwalls, basement affords privacy from road. Perfect for large family. Ask for Terry Abraham. 685-7473
SOLD
REDFORD $42,900
Four bedroom, 1½ bath broadfront brick ranch. Garage, full finished basement, wet bar and fireplace. 1500 sq. ft., rear porch, formal dining room. Late 1950's, type construction. ML #44207. Ask for Terry Abraham. 685-7473
HARTLAND MILFORD 685-7473
NORTHVILLE NOVI 591-6330
WEST BLOOMFIELD FARMINGTON 682-4544
LIVONIA PLYMOUTH 421-1210

312 Livonia

Drastic
Price Reduction
Owners of this authentic English Tudor brick home have reduced the price $2000 for a fast sale. With 4 large bedrooms, 2 full baths, den, natural fireplace, finished basement and a 2 car garage. You'll get a bit of "Old England" for only $46,900.
CENTURY 21
HARTFORD SOUTH
464-6400

OPEN SAT, Sun, 2-5PM. 10007 Arden. Charming 3 bedroom colonial, 1½ baths, dining room, fireplace, 2 car garage, carpeting, gas heat, new roof, $39,000. 421-0357

SHADY LOCATION
Large, beautiful treed lot surrounds this lovely 3 bedroom brick ranch in good Livonia location. Super carpeted rec room with fireplace for entertaining. BIG 2½ car garage plus large modern kitchen are just some of the features for only $39,900
Red Carpet
REALTORS 522-3500

THREE bedroom, pool, patio, rustic kitchen and family room, finished basement. Must see. Large private backyard $35,700 261-3520

DELUXE CAPE COD
ALMOST ¾ ACRE
Charming custom built brick cape cod with 4 bedrooms, 2 full baths, dream kitchen, fireplace, 2 car garage. Custom appointments thru out. $53,900.
Red Carpet
REALTORS 522-3500

BY OWNER, Five Mile - Newburgh, 3 bedroom colonial, fireplace in family room. 1½ baths $59,900 464-1208

LIVONIA $44,500
5 MILE-LEVAN
Sharp 3 or 4 bedroom brick ranch, large kitchen, carpeting throughout, central air, finished basement, 2 full baths, 2 car garage. Call JULIE DUDEK Today'
Norwood
No. 1, Inc 464-2800

312 Livonia

BY OWNER, Paneled den with built-ins is one of many custom features in this spacious 3 bedroom, 1½ bath home, large kitchen, formal dining room, carpeting & wall paper, 2½ car garage. New furnace & central air make this home comfortable year around. Priced to sell at $48,900. By Appointment. 476-7087

SPACE & SHADE
WELL located white aluminum home on 120 foot treed lot. 3 bedrooms, breezeway, attached garage, 2 baths, fireplace, gas heat, basement. $42,900

Privacy & Comfort
ROOMY brick tri level, has 5 bedrooms, 2 baths, family room with fireplace, 2 car garage, walk to school. $46,900

FAMILY HOME
UNUSUAL 4 bedroom home has 2 baths, extra kitchen. 30 day occupancy. $31,900
TEPEE REALTY
25200 Five Mile 533-7272

FAMILY RANCH
Beautiful 4 bedroom brick ranch home with all aluminum trim. Featuring a spacious modern kitchen with builtins, and new dishwasher, 1½ baths, professionally finished and carpeted rec ryom with bar and half bath, plus an aluminum sided 2½ car garage. Fast occupancy. Only $45,900.
HARRY S.
WOLFE
COMPANY
33235 Seven Mile 474-5700

BY OWNER, Open Sunday 1 to 6. 3 bedroom brick, central air, electronic air filter, finished basement, complete with elaborate bar, fireplace and fourth bedroom. $37,900. 28464 Cleveland. Between Middlebelt & Inkster, south of Plymouth Rd. off Harrison. 525-1277

IMPRESSIVE
Merri-Lynn Farms is the location of this spacious 4 bedroom brick colonial. Featuring a family room with natural fireplace, formal dining room, large modern kitchen with builtins and dishwasher, full basement and a 2 car attached garage. Only $59,900
HARRY S.
WOLFE
COMPANY
33235 Seven Mile 474-5700

312 Livonia

BRAND SPANKING NEW
Builder's sell out. All brick ranch with 3 bedrooms, a family size kitchen with doorwall, double thermo windows, ceramic tiled, 1½ baths, a full basement, and finished graded lot. 57 x 103. $40,900.
HARRY S.
WOLFE
COMPANY
32398 Five Mile GA 1-5660

RAMBLING RANCH
Centrally located 3 bedroom ranch home on a good sized treed lot. Features include a large living room and dining ell, large enclosed proch, and a 2 car attached garage. Asking $31,900.
HARRY S.
WOLFE
COMPANY
33235 Seven Mile 474-5700

LIVONIA. By owner. 1st time offered. Open Sun. Extremely attractive, beautifully landscaped. 5 years old, nicely decorated. Solarian floor in kitchen. 3 large bedrooms, large family room. All aluminum trim, custom built 2½ car garage. 1½ baths, many extras. W. on Schoolcraft, past Newburgh, right on Hix, left on Summers to Marie, 14135 Marie. You must see our home. $54,900. Buyers only. 464-3937

HAPPINESS IS...
A nice clean 3 bedroom brick colonial home in Rosedale Gardens. Highlights include a formal dining room, a good size kitche, 1½ baths, a full finished rec room, patio and garage. Asking $43,900
HARRY S.
WOLFE
COMPANY
33235 Seven Mile 474-5700

WELL Maintained 3 bedroom brick Colonial in Brookwood Estates. This lovely home offers Carrier air conditioning, remodeled kitchen with KitchenAid dishwasher, new carpeting, designer wallpaper, aluminum siding, extensive landscaping, private patio & redwood fence, garage opener, other extras. $61,000. 522-0205

THREE or four bedrooms, maintenance free brick ranch 13 x 24 ft living room with fireplace, large country kitchen, florida room, 2½ car garage, pool, extras. $49,500. 464-3153

312 Livonia

LIVONIA, being built: Colonial, two 3 bedroom, 1½ bath ranches with family room, fireplace, living room at $52,490. 4 bedroom, 2 full baths $57,990. Soave Builders. 522-4927

GRANDON WOODS SUB
N. Of Joy-E. of Merriman
Attractive 3 bedroom brick ranch, dining room, partly finished basement, 1½ car garage, 24 ft. above ground pool with deck. Asking $39,500.
TOWER 478-5090

3 LOTS 1½ BATHS
All this makes an excellent purchase in this attractive bungalow with 3 bedrooms, a formal dining room a modern kitchen, a large living room, with natural fireplace, and a 2 car brick garage. It offers immediate occupancy. $32,900.
HARRY S.
WOLFE
COMPANY
32398 Five Mile GA 1-5660

SIX Mile-Levan area, 3 bedroom brick ranch, 120x100 treed lot, 2½ baths, 22 ft. beamed family room, central air, carpeted rec room with brick arches and beams. Finished laundry, deck, extras, buyers only. $64,900 427-0845

4 BEDROOMS, 2½ BATHS
COLONIAL first offering. "A real showplace in near perfect move in condition". Owner transferred, quick occupancy. This delightful brick colonial features 4 bedrooms, with 2½ baths, family room with natural wood burning fireplace, Formal dining room, basement, attached 2 car garage. $62,900.
HARRY S.
WOLFE
COMPANY
32398 Five Mile GA 1-5660

4-BEDROOMS traditional Colonial, face brick, Madonna Estates Sub. Levan-Schoolcraft Area, quality features include - large living room, formal dining room, & den. Modern open kitchen has built-ins, paneled family room with wood-buring fireplace, carpeting throughout, office room in basement, attached 2 car garage, spacious grounds, well-maintained, move in condition, at only $59,000. Owner 421-6160

Beginner's Bargain
Lovely 3 bedroom home featuring: 2 car garage, patio, newly decorated interior, plus a large lot. For only $22,900.
CENTURY 21
HARTFORD SOUTH
464-6400

312 Livonia

4 Bedroom Ranch
Designed with distinction is this lovely 4 bedroom brick ranch. 2½ baths, natural fireplace, full finished basement, 2½ car garage, plus central air for only $56,500.
CENTURY 21
HARTFORD SOUTH
464-6400

THREE or four bedroom ranch, carpeted, finished basement, family room, large fireplace, fenced yard, large patio, $51,200. 14243 Barbara 522-8827

California Ranch
Unique 3 bedroom brick Ranch designed with a California flair. With 2½ baths, family room, natural fireplace, finished basement, 2 car attached garage. Asking $56,500
CENTURY 21
HARTFORD SOUTH
464-6400

THREE BEDROOM brick ranch, aluminum trim, 2 car garage, central air, stove, refrigerator, newly decorated throughout, desirable location. $38,900 261-0458

COUNTRY ATMOSPHERE
Trees, trees, trees, the home you have been looking for. Custom brick ranch on a shaded country road. You'll love the spacious living room, plus a formal dining room for entertaining, large bedrooms, enclosed summer porch, 2 car attached garage, quick occupancy. $49,900
HARRY S.
WOLFE
COMPANY
32398 Five Mile GA 1-5660

COVENTRY GARDENS. By owner, three bedroom ranch, 1½ baths, panelled den, kitchen built ins, fireplace, walk to schools. Open sunday, 1PM-6PM. 34111 Coventry, Livonia

COLONIAL $52,900
FIRST OFFERING - OWNER TRANSFERRED. A choice setting backing to a beautiful wooded area for this attractive brick colonial. Family room with fireplace for entertaining, center foyer, 3 bedrooms, 1½ baths, full basement. Not another like at this price.
HARRY S.
WOLFE
COMPANY
32398 Five Mile GA 1-5660

REALTOR

GO THE MODERN WAY
HARRY S.
WOLFE
COMPANY
TWO LIVONIA LOCATIONS

32398 FIVE MILE RD.

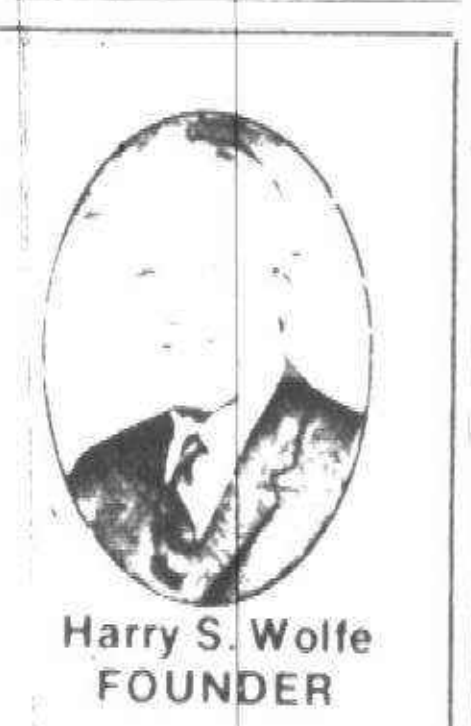

Harry S. Wolfe
FOUNDER

33235 WEST SEVEN MILE

52nd ANNIVERSARY
GA 1-5660

ONCE AGAIN THE LEADER
IN LIVONIA HOME SALES IN 1976

52nd ANNIVERSARY
474-5700

THINKING ABOUT SELLING?... THINK ABOUT THIS
Interest rates have been lowered and buyers are anxious to purchase NOW! We have many qualified buyers who need a home. In all price ranges. Call now for a market appraisal on your home.



BEGINNERS PARADISE

SNOW WHITE
An all aluminum 3 bedroom home, with a 16 ft. kitchen, a large living room, gas heat, good area, easy assumption $19,900.

CAREFREE LIVING
Beautiful Southfield Condominium with 2 large bedrooms, modern kitchen, family room, basement, central air and much more. Only $26,500.

SUPER RANCH
A Real Value is this maintenance free 3 bedroom brick ranch home. With a large modern kitchen, full basement, beautiful decorating and carpeting, and aluminum sided garage. Only $29,900.

BEST SELLER
This beautiful brick bungalow for the large or growing family has everything a large family room, 4 bedrooms, modern kitchen, living room, separate dining room, 1½ baths, and 2 car garage attractively priced only $31,900.

BETTER THAN NEW
Step right into this sharp and clean 3 bedroom brick and aluminum sided ranch home. Featuring all large rooms, modern kitchen with built-ins, full partially finished recreation room and a large fenced yard. A newer home at an excellent price. $29,500.

DOLL HOUSE
A completely modernized kitchen with door wall to a raised wood deck overlooking a treed yard, 2 nice size bedrooms, and a third bedroom, unfinished up at 16 x 11, a full basement $25,900

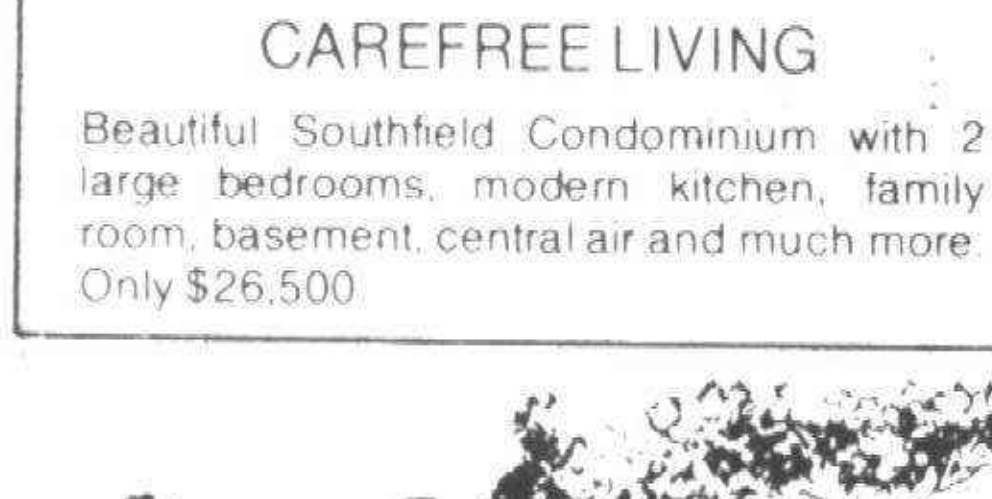

INEXPENSIVE BUT POPULAR

VALUE PLUS
Beautiful 3 bedroom brick Colonial in a nice area of town. Featuring carpeting throughout, large modern kitchen, full basement, 1½ baths, and garage. Only $32,500.

5 PLUS 2
Large Family Home with 5 bedrooms and 2 full baths. This beautiful home is sharp and clean and has a cheerful kitchen, separate dining area, full basement and a garage. Only $36,900.

FAMILY ROOM
Beautiful 3 bedroom brick ranch home in desirable South Redford. Highlights include a large family room, full finished recreation room with bar and lavatory, plus a 2 car attached garage. Only $37,900.

NEW ON THE MARKET
This clean well maintained tri-level has 3 good size bedrooms, extra large family room, a country kitchen, 1½ baths, sunken patio, and attached garage, in a prim location for only $45,900.

ONE OF A KIND
This sharp brick ranch in the Levan-Schoolcraft area possesses an excellent floor plan consisting of 3 good size bedrooms, 1½ baths, kitchen with adjoining family room with a 2-way natural fireplace, a full basement and 2 car attached garage $47,900.

TRI-LEVEL
A large home for the money, 3 large bedrooms, a huge modern kitchen and a 20 ft. family room, a 2 car garage, 1½ baths, a door wall off kitchen to a beautiful patio, all this on an 80 ft. wide lot $41,900.

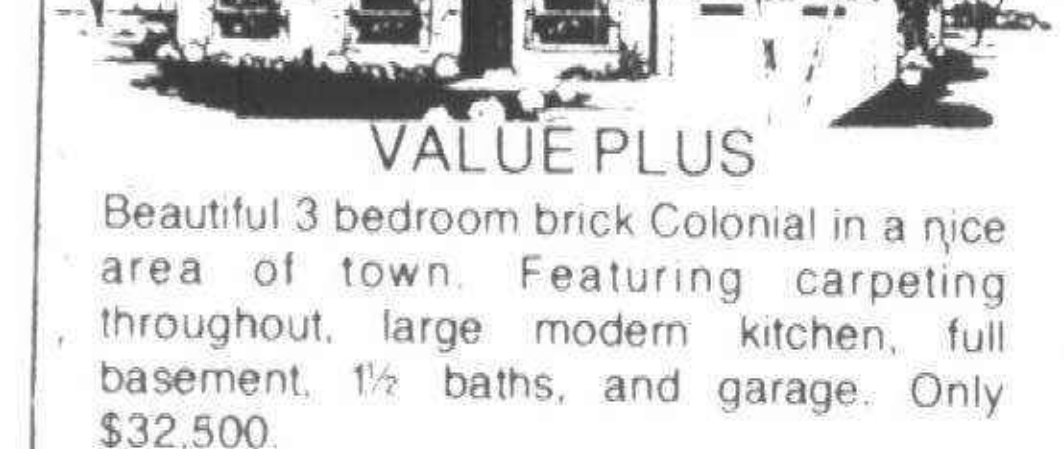

COUNTRY LIVING

CUSTOM HALF-ACRE
Custom 3 bedroom brick ranch on over ½ acre garden spot. Features include a large living room with dining ell, modern kitchen, full partially finished recreation room with natural fireplace, and full bath, plus a 2½ car aluminum sided garage. Asking $45,900.

IN THE TREES
Beautiful wooded half acre building site in Northwest Livonia adjacent to Nottingham West. Builder will build a beautiful Georgian Colonial for $79,900 or a 1,700 sq. ft. ranch of your choice for $74,900. Call for more details.

TOWERING TREES
You may not be able to make a tree but you can own lots of them with this immaculate quaint 1½ story family home; 3 farm sized bedrooms, family room, and a 2½ car attached garage. Beautiful treed 120 x 140 fenced lot. $36,500.

ELEGANT
Custom built, the ultimate for entertaining, 4 huge bedrooms, 3 up, 1 down, in the over 4000 sq. ft. split level, a gigantic foyer, a formal dining room, a modern kitchen, a first floor laundry and a large family room, 2 full baths, 2 half baths, don't miss this show place, it sets on a ½ acre lot in a country atmosphere. $89,900.

COUNTRY ATMOSPHERE
$49,900 the towering trees and ½ acre site provides the perfect setting for this spacious ranch with nearly 2000 ft. of gracious living, a home so unique with gigantic rooms, plush carpeting and 2 natural fireplaces one in the 24 ft. family room, entertaining size formal dining room with door to patio, modern kitchen with built-ins, 2½ car garage. Quick occupancy. Not another like it at this price.

FANTASTIC VIEW
On over an acre with a stream we offer you this outstanding home, a 3 bedroom ranch with a master bedroom 28 x 14 with fireplace and bath, a door wall to a beautiful covered terrace, carpeting throughout a modern kitchen with built-ins $51,900.

"ASK ABOUT OUR GUARANTEE SALES PROGRAM"

HARRY S. WOLFE CO.
474-5700 GA 1-5660

JLH
J. L. HUDSON
REAL ESTATE

COUPLES-HERE IT IS!!
A wonderfully comfortable two bedroom home. It's bright and cheery. Just redecorated. Kitchen remodeled with new wooden cabinets. Carpeted throughout. Basement, fenced yard and 1½ car garage. Located in Plymouth for only $28,900

RESTORERS DELIGHT
Older home located in Plymouth still with original stained lovely woodwork. Four bedrooms, dining room, 2 baths, full basement and 1½ car garage. Very nice area. Also could be used as an income property. A really good investment for only $38,500

GREAT FAMILY HOME
On 1.40 acres with 20 x 40 above ground pool. Lovely large four bedroom home with den or fifth bedroom, 2 baths, finished basement, extra large 2 story 2½ car garage. Complete lot fenced. Land contract terms. Now being offered for $69,900.

WANT TO BUILD YOUR HOME?
We have a lovely lot just right for you. Located on Lake Somerset in Irish Hills. Lot size is 73x163 in a beautiful subdivision with maintained parks and beaches. Just reduced and a steal for $8,500.

WHERE THE LIVING' IS EASY
It's just what you have been looking for. Nice country living. Lovely 4 bedroom ranch with large living room, dining room, family room, 2 baths, fireplace, covered patio, new carpeting throughout and attached garage. In charming area of Lyon Township. Value packed.

LOOK AT THIS!!
22 acres with 6 stall barn that even your horses will love. Beautiful 5 bedroom ranch, 2 fireplaces, 3 baths. Two miles from Northville Downs. Will split!! Will consider Land Contract.

607 S. Main St. Plymouth
453-2210

REALTY WORLD

Have a family -fun/filled day with "DAD" this FATHER'S DAY WEEK-END, and while you're out, drive past these fine values and call 455-8400 for all the particulars!!

CITY OF PLYMOUTH
711 Starkweather -Multi family home plus general business potential. $58,000

PLYMOUTH TOWNSHIP
● 8827 Sheldon Rd. -4 Bedroom Colonial with 2½ baths. $49,900. ● 44865 Erin Dr. -3 Bedroom Condo in Wedgewood Village. $53,900. ● 44670 Joy Rd. - Two family income on ½ Acre lot plus! $44,900. ● 9418 Southworth -Beautiful brick Ranch in mint condition! $54,900. ● 46771 Danbridge -Brick Ranch with walk-out lower level! $84,500. ● 46875 Betty Hill - 4 Bedroom Colonial on ¾ Acre lot! $99,500. ● 12612 McClumpha -4 Bedroom Colonial with 1st floor den! $99,500.

CANTON TOWNSHIP
● Warren Rd. (near Napier) -EIGHT ACRE building site with barn! $42,500. ● 39476 Cather Dr. -3 Bedroom Tri-Level with new aluminum garage! $44,900. ● 6695 Brookshire -Large 4 Bedroom Colonial with 2½ baths. $68,900.

NORTHVILLE
● 43767 Park Grove Ct. -3 Bedroom Ranch on large court lot! $43,500. ● 21107 Stanstead -4 Bedroom Colonial, 2½ baths, ½ Acre lot! $82,500.

WM. DECKER, INC.
670 S. Main St., Plymouth
455-8400

Gracious Homes in Brighton

Live in a country atmosphere with all conveniences of city water, sewer and paved streets

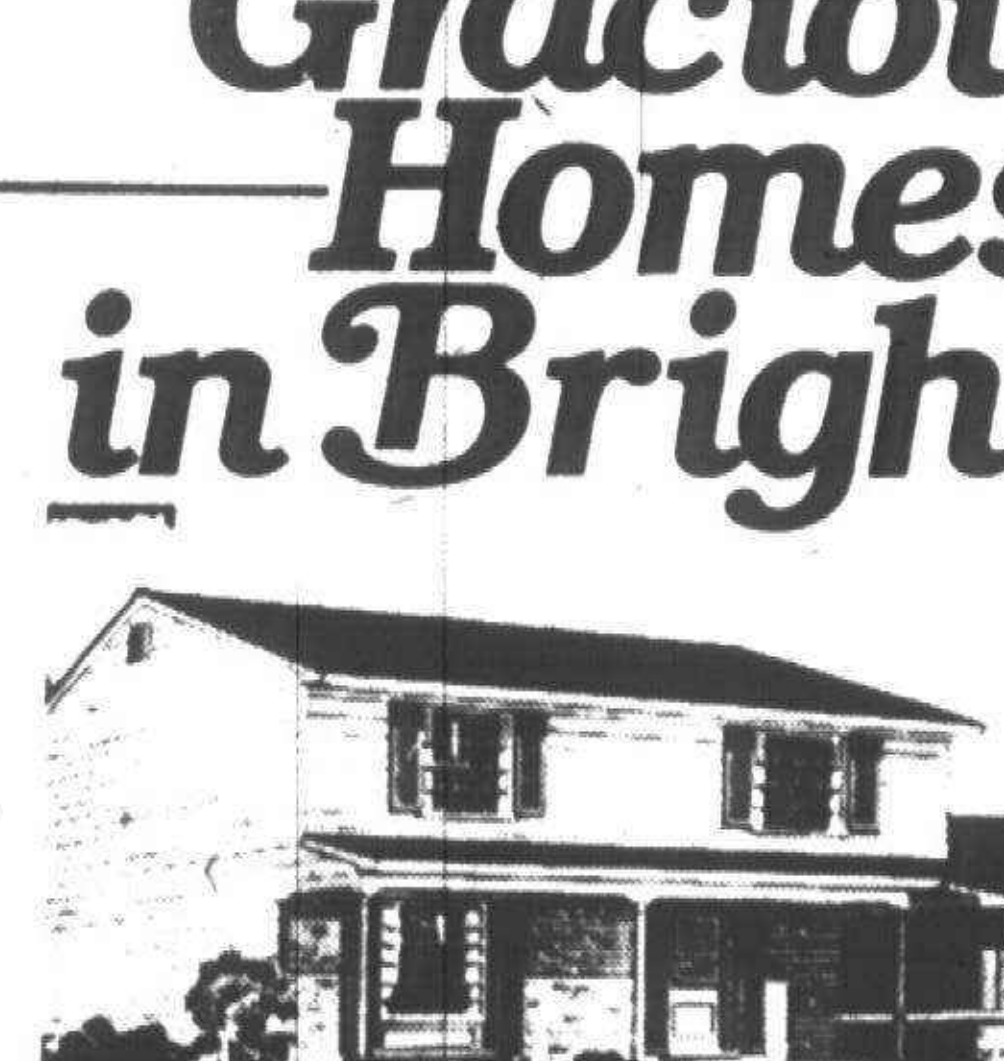

Fairway Trails is surrounded by some of Michigan's most beautiful lakes and park areas

Fairway Trails

4 model homes...2 ranches and 2 colonials
Includes such wanted features as: attached 2-car garage... energy-saving insulation packages...wall-to-wall carpeting ...full basement...3 or 4 bedrooms...priced from $47,700

Model Phone: 229-2080
Models open daily 1 to 7
closed Thursday
Built by:
Burt Construction Co. and Granada Homes, Inc.

Located on Fairway Trails Dr. and Brighton Lake Rd.
Take Exit 147 into Brighton, take Main St. to Third, turn left to Brighton Lake Rd., turn right to Fairway Trails Drive and models



312 Livonia

FOUR bedroom Cape Cod, dining room, 1½ baths, family room, fireplace, near schools. 464-6149

LARGE LOT

Surrounds this 2 bedroom bungalow, 1½ car garage. Located in nice area. Asking $30,900.

WHAT A BARGAIN!

Imagine owning a 3 bedroom face brick, 1½ bath ranch with full basement and 24x20 garage in Buckingham Village for only $36,900! Won't last long at this price.

ONE OF A KIND

3 bedroom brick ranch with a 2nd stairway to master suite with full bath and walk-in closet on lower level. Also rec. room with bar. Other features include screened patio, gas BBQ, attached garage. Beautiful decor. $43,900.

CENTRAL AIR

and family room with natural fireplace makes this 3 bedroom brick ranch an exceptional offering at $44,500. Finished basement, patio, and 2 car garage. TLC wanted.

4 BEDROOMS

Plus 2 full baths featured in this sharp brick ranch with all aluminum trim. Tiled basement, new roof, 2 car garage, nice fenced lot. $44,900.

PRIVACY

Seclusion surrounds this custom built brick estate-style ranch. Gorgeous decor. Added attractions include lovely ravine lot, central air, den, family room, 2 fireplaces, burglar alarm system, sprinkling system, much more. By Appointment only. $135,000.

Cardinal West, Inc 522-5333

NEWBURGH and Five Mile area, three bedroom brick ranch, 1½ baths, basement, 2 car attached garage. Large family room with fireplace, extra large kitchen area, and more. $53,900. 464-3369

EXECUTIVE home, 4 bedroom Colonial, 3½ baths, library, formal dining room, family room, custom drapery, spacious finished basement, many extras. Automatic sprinkler system, central air-heating, 2 car attached automatic garage, professionally landscaped, redwood deck and fence. $71,900. Open House Sunday Afternoon. 522-0487 427-9445

312 Livonia

1ST OFFERING

Hurry to see this 3 bedroom brick ranch, 1½ baths, fireplace, full basement, 2½ car garage, nice floor plan. $42,900.

Century 21 HARTFORD N. 261-2000

CHARMING old Rosedale Gardens Colonial on over-sized treed lot. 4 large bedrooms, 2½ baths, paneled den or 5th bedroom, dining room, built-ins, family room with full brick fireplace, carpeted, draped, insulated, patio, pool, fence, 2½ car garage, full basement. Close to schools & transportation. $52,900. By owner. 425-1676

Stoneleigh Village

Outstanding 3 & 4 bedroom NEW colonial homes from $60,490. Stop in & compare our quality homes with many CUSTOM features. Off Schoolcraft, just west of Farmington Rd. Model hrs. Mon.thru Fri. & Sun. 1 PM - 8 PM. Sat. 1 PM - 6 PM. Closed Thurs. Model Phone 422-0050.

Estate Builders Inc.

COUNTRY Living, 3 bedroom Ranch, family room, plus Florida room, dining room, 1½ baths, fireplace in living room, fully carpeted. Designer Solarian in kitchen, attached garage. 27830 Terrence. $53,500. 522-8149

LIKE TO PAINT?

that's all it takes. Widow needs fast sale. 3 bedroom ranch, 2 baths, attached breezeway and garage. Workshop with fireplace, finished basement with extra kitchen.

Red Baron 422-8220

Desirable Rosedale

Beautiful 4 bedroom colonial, large country kitchen, family room, patio and above ground pool. Ideal home for large family. Only $47,900. Hurry!

CALL LUCILLE DAVID
CENTURY 21
HALLMARK INC.
937-2300

312 Livonia

SACRIFICE

Charming 4 bedroom brick colonial, 2½ baths, family room, formal dining room, finished basement, plus a 2 car attached garage for only $57,900.

CENTURY 21
HARTFORD SOUTH
464-6400

LIVONIA Schools - 3 bedroom brick ranch. Large living room, spacious kitchen w/ with adjoining laundry and pantry. $29,400. Present mortgage is $7400 at 4¾% assumable. 427-8371

RANCH BUYERS

We have 2 nice 3 bedroom brick ranches in real choice neighborhoods. Full basements, 2 car garages, large kitchens with excellent eating space. See both. $39,900

Century 21 HARTFORD N. 261-2000

BUCKINGHAM Village - by owner. Lovely 3 bedroom brick ranch, completely carpeted, 1½ baths, 2 car garage, $39,900. 421-3170 or 422-4324

312 Livonia

BY OWNER - 4 bedroom, 2½ baths colonial. Completely carpeted throughout. Family room with natural fireplace. Choice location, close to schools, shopping, churches. 5 Mile and Newburgh area. 464-6949

BY OWNER - 5 Mile Merriman, 15041 Arden. 3 or 4 bedroom family room ranch, laundry room and all other necessities. Large spacious lot, assumable mortgage. Owner must sell immediately. 261-9244

Luxurious Ranch

Custom built and spacious in Burton Hollow. 4 bedrooms, 2½ baths, beamed ceiling and fireplace in family room, 1st floor utility, finished basement, 2 car attached garage. $65,500.

Century 21 HARTFORD N. 261-2000

Charming Cape Cod

A bit of New England in the heart of Livonia can be found with this lovely 4 bedroom home featuring: family room, natural fireplace, garage, plus a large lot for only $33,900.

CENTURY 21
HARTFORD SOUTH
464-6400

312 Livonia

Retiring-Must Sell

A love affair is inevitable when you see this immaculate 3 bedroom, 2½ bath, custom brick ranch. All electric kitchen, fruitwood cabinets, disposal and dishwasher. Sunken living room with beautiful panelled fireplace. Carpeting and professional custom drapes. Finished full basement, rec. room with wet bar. Fully insulated. Front lawn sprinklers. Attached two car garage. Glass Doorwall to year round enclosed porch. Priced LOW $50's. Near Ann Arbor Road and I-275. By owner. Buyers only, please.

464-0824

314 Plymouth Canton

CANTON'S BEST BUY!

Builder's fully decorated model for sale. 1,650 sq. ft. brick and aluminum colonial. $46,900.

FOXBOROUGH

Built by
BLOOMFIELD PARK HOMES
569-4344
(W. of Lilley, S. off Palmer)

PLYMOUTH TWP. 3 bedroom brick, 2 car attached garage, central air, by owner. 39646 Ann Arbor Trail. 453-0129

314 Plymouth Canton

DON'T MISS

This 3 bedroom brick ranch in move-in condition. Maintenance free with all aluminum trim on house and garage. Family room with natural fireplace and super large rec. room with brick bar. $46,900.

Century 21 FAIR TOWNE CO.
851-0900

BY OWNER. 4 bedroom Colonial, circular stairway, 1½ baths, family room, fireplace, formal dining, basement, patio, attached garage. Reduced to $56,500. 459-5584

ONE OF OUR BEST OFFERINGS!

Beautiful executive Colonial offering 4 bedrooms, formal dining room, dinette, guest room, family room with natural fireplace, 2½ baths, sauna in basement and so very much more! All on gorgeous Ravine lot! $82,500.

CENTURY 21
CORNERSTONE 478-4660

CANTON. Nice 4 bedroom colonial, many extras, private lot. $51,900. By owner, call after 5PM. 455-3793

314 Plymouth Canton

CANTON
YOUR CHOICE

2 new models to choose from. One 3 bedroom colonial and one ranch. Beautifully decorated throughout. 1½ baths, full basement, bonus room, attached 2 car garage and more. Asking $41,900.

Century 21 HARTFORD S. 261-4200

THREE bedroom ranch, on court lot, family room with fireplace, large kitchen, 1½ baths, 2 car attached garage, full basement. 459-4077

$48,900

3 Bedroom Ranch

See this attractive all brick home which features a large master bedroom with ½ bath, family room with natural fireplace, doorwall to patio, upgraded carpeting, large kitchen, full basement, attached 2 car garage, very large lot, completely fenced in yard. For more details call

Century 21 Boardwalk Div. 459-3600

314 Plymouth Canton

ONE OF OUR BEST OFFERINGS!

Beautiful executive Colonial offering 4 bedrooms, formal dining room, dinette, guest room, family room with natural fireplace, 2½ baths, sauna in basement and so very much more! All on gorgeous Ravine lot! $82,500.

CENTURY 21
CORNERSTONE 478-4660

OH MAN! WHAT A HOUSE!

Lovely Colonial offering 3 bedrooms, dinette, basment, carpet throughout, natural fireplace in family room, 24x11 Terrace, 2 car garage & more! $48,900.

CENTURY 21
CORNERSTONE 478-4660

314 Plymouth Canton

THREE bedroom brick Ranch, family room with fireplace, 1½ baths, full basement, attacehed 2 car garage, central air. Dish washer, patio deck. $46,500. By Owner. 455-7459

New Listing

CANTON TWP. brand spanking new listing that won't last. Be the first to see this 4 bedroom brick quad level home, built in 1973. ½ bath off master bedroom, carpeting, fireplace in family room, dishwasher, stove and air conditioner stay. 2½ car attached garage. Super sharp home, clean and tastefully decorated. Priced at $58,900. See this one today. Call

Century 21 Boardwalk Div. 459-3600

REALTY WORLD

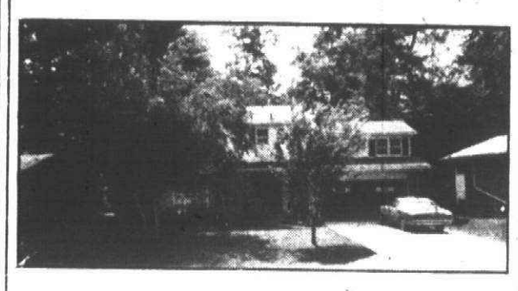

Livonia, Coventry Gardens. A truly fine example of your executive type home on a large wooded lot. 6 large bedrooms, 3½ baths, plus family room, den, and recreation room. All in A-1 condition, with carpeting throughout. Beautiful free form pool with changing room. First offering. Asking $110,000

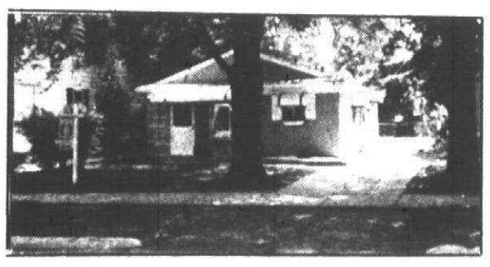

Redford Township. A lot of house for only $23,900. This 3 bedroom home can be purchased to new mortgage with probably lower monthly cost than you are presently paying in rent.

REALTY WORLD

CHARLES ALLEN REALTORS
15337 Farmington Rd.
Livonia, Mich.
421-2100

Preview Showing...

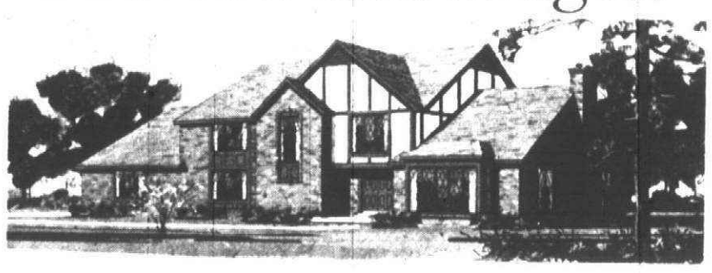

Lone Pine at the Lake

BLOOMFIELD HILLS SCHOOLS

Custom designed contemporary and traditional homes.



BEAUTIFUL SUBDIVISION at...

Lone Pine Road between Middlebelt and Orchard Lake Rds.



samuel wolok construction company

model open 1-6 daily, closed Thurs. 851-7549

559-2262

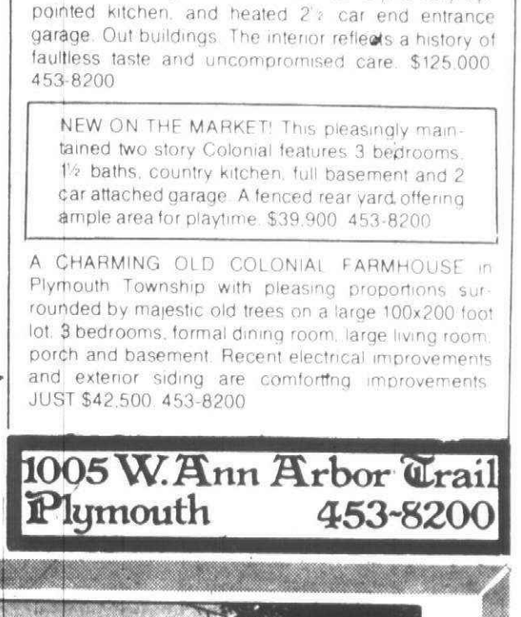

Robert Bake-Realtor

THE RICH HERITAGE OF FRENCH ARCHITECTURE is appropriately reflected in this handsome 2 year old brick home. Boasting a location that assures privacy at the end of a court in PLYMOUTH'S FAVORED "BEACON HILL." A setting that invites relaxation and provided excellent views of the out-of-doors. Containing 4 large bedrooms, 2 full baths, 2 half baths, a marble reception hall, a hideaway study, formal dining room, 1st floor laundry, full basement, and 3½ car attached garage. Developed patio's and Central Air are among its many well planned features. PERFECTLY MAINTAINED. Asking $138,500. 453-8200

FIRST OFFERING! WE'RE CONVINCED THIS 5 ACRE COUNTRY ESTATE has few counterparts. Its setting is unmatched in beauty with an environmental variety of trees. Superb adjoining homes. The original owner has painstakingly created a home with the finest of materials resulting in interior spaciousness and large rooms. 3 bedrooms, 2½ baths, slate entrance hall, family room with fireplace, a sunny garden room with a fireplace, sewing room, 1st floor laundry, a fully appointed kitchen, and heated 2½ car end entrance garage. Out buildings. The interior reflects a history of faultless taste and uncompromised care. $125,000. 453-8200

NEW ON THE MARKET! This pleasingly maintained two story Colonial features 3 bedrooms, 1½ baths, country kitchen, full basement and 2 car attached garage. A fenced rear yard offering ample area for playtime. $39,900. 453-8200

A CHARMING OLD COLONIAL FARMHOUSE in Plymouth Township with pleasing proportions surrounded by majestic old trees on a large 100x200 foot lot. 3 bedrooms, formal dining room, large living room, porch and basement. Recent electrical improvements and exterior siding are comforting improvements. JUST $42,500. 453-8200

1005 W. Ann Arbor Trail Plymouth 453-8200

NORTH HILLS

Where The Action Is IN SINGLE FAMILY HOUSES!!

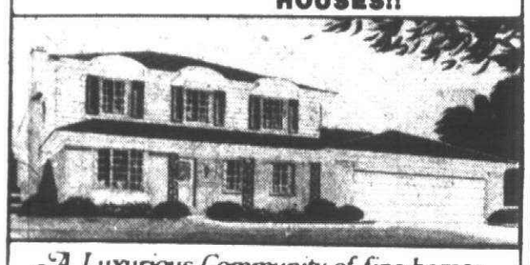

A Luxurious Community of fine homes in the Northville Novi Area

Take your pick of these new 3 and 4 bedroom Colonial and ranch models designed and built in the true tradition of Greenspan quality construction that has been the trademark of excellence for nearly half a century. The very highly rated Northville Community Schools are available for your children. See all our furnished models now. Your next move will be to NORTH HILLS. Priced from $66,200.00. Some models available in 30 to 60 days.



Model Located on Center ST (Sheldon Rd 1 3 blocks N. of 8 Mi. Rd.

FRED E. GREENSPAN BUILDING COMPANY

TITLES INSURED BY Lawyers Title Insurance Corporation

BALDOR

Sales by Frank L. Braun Realty Co.
Office Phone: 455-9220
Model Phone: 348-1230
Models Open Daily and Sunday 1 pm to 8 pm
Open Saturday 1 pm to 6 pm (closed Thursday)

McKEON, INC.

REAL ESTATE

EQUAL HOUSING OPPORTUNITIES

500 S. Main Street
Plymouth, Mich. 48170

MOVE INTO SPACE, COMFORT and the Serene BEAUTY of this Gracious 3 Bedroom, 1½ Bath Brick Home with Colonial Trim, Stained Panel Doors and Hardwood Floors! Fireplace in Living Room expanding to SUN ROOM. Fully Up-dated and warmly Decorated Family Kitchen, also Formal Dining Room. Full Basement with Root Cellar (Great for Mushrooms!) and Workshop. New Roof and Garage. Beauty Outside too—in rear Terrace built around a Shady Maple! The Double lot is now a spacious side yard and a valuable Future Building Site. $58,900.

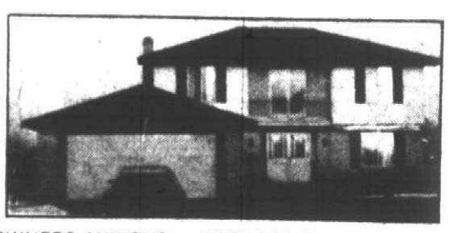

OWNERS ANXIOUS and WELCOME All offers on this 4 Bedroom 2½ Bath Brick and Aluminum Colonial with 2-Story Foyer with Open Stairway and Balcony. Large Living and Dining Rooms—Paneled Family Room with Fireplace and Doorwall to Terrace—Family Kitchen with large table space and Efficient work area overlooking Family Room. Attached 2-Car Garage and Attractive Hep Roof. $56,500.

SUNFLOWER VILLAGE Serves people's Needs Beautifully—Improve your options by Shopping these Super Values—.

- *TRI-LEVEL Builder's MODEL/3 Bedrooms/1½ Baths/Den
- *COLONIAL Builder's MODEL/4 Bedrooms /2½ Baths/Den/1st Floor Laundry (Both Professionally Landscaped and Decorated with many Extras)
- **2 TRAILWOOD COLONIALS/ 4 Bedrooms/2½ Baths/Den/1st Floor Laundry/Occupancy 45-60 Days/$62,990
- *QUAD-LEVEL on Prime Cul-de-sac/3 Bedrooms/2 FULL Baths/$57,990
- **2 BRICK RANCHES/3 Bedrooms/2 FULL Baths/1st Floor Laundry/$55,990/Immediate Occupancy!
- *We WELCOME YOUR INSPECTION--Daily 1-8/Weekends 1-6/Closed Thursday

CALL 455-6609

---

take it from *Steve Allen*:

"It takes more than just a sign to sell a house!"



When this sign goes up in front of your home, things begin to happen...fast! That's because we don't wait for buyers to come to us. We use Homes For Living magazine to look for buyers.

With pictures, prices and descriptions of homes currently for sale, our magazine is distributed locally, and to more than 800 Homes For Living members in all 50 states and Canada.

That kind of exposure locally and nationally gets results...fast!

If you're selling your home, call or stop by our office today.



FARMINGTON HILLS $53,500. SPRINGBROOK 3 bedrooms, 2 full baths, family room, mint condition, built in 1973, excellent colors throughout, large country lot, possible 3 car garage. Call 553-8700.



BETTER THAN NEW three bedroom brick Ranch in Redford. A dream kitchen and full finished basement. Carpeted throughout. 2 car garage. An outstanding value at $34,500. Call 261-5080.



FARMINGTON HILLS $74,900. THREE BEDROOMS with master bath, family room, formal dining room, first floor utility, gorgeous recreation room with wet bar, office or den and a very nice assumption. Terms possible and quick occupancy. Call and see now. Call 553-8700.



PRIVACY AND LARGER LOT for this well-maintained walk-out ranch in Southfield. Four bedrooms, huge family room. A branch of the Rouge River to the rear. Much to be seen! $55,900. 642-0703.



GORGEOUS "PARK-LIKE" TREED SETTING enhances this well-maintained 3 bedroom ranch in Farmington Hills. Finished basement, rear entry garage, PLUS BONUS: Beautiful in-ground swimming pool. Priced in the high $50's. 642-0703.



EXCELLENT AREA IN REDFORD. Lovely 3 bedroom, all aluminum home in perfect condition. Large fenced yard and full basement makes this one "A MUST SEE". $24,900. 642-0703.

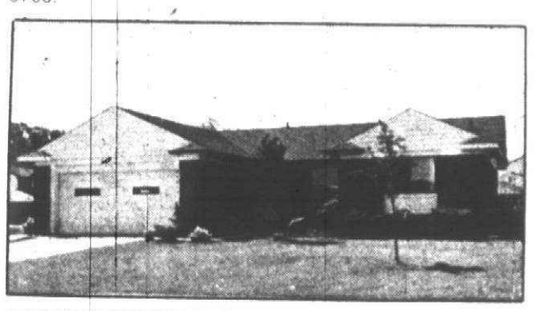

UNIQUE IN DESIGN this 3 bedroom Ranch in Canton offers 2 full baths, family room with fireplace, central air. Brick terrace enhances an extra large lot. $48,900. Call 261-5080.



TOWERING TREES surround this custom Quad in one of Northville's most favored neighborhoods. Four bedrooms, three full baths, family room with fireplace. French doors in dining room lead to spacious wood desk and a spectacular view! $93,000. Call 261-5080.



SALEM TOWNSHIP $149,000. TWENTY GORGEOUS ACRES surround this 3100 square foot, four bedroom ranch with exposed lower level. Great view from all rooms of land and trees. Excellent location and good terms available. Don't miss on this opportunity. Call 553-8700.

THOMPSON-BROWN REALTOR®

BRANCH OFFICES...

BIRMINGHAM/BLOOMFIELD	LIVONIA	FARMINGTON
642-0703	261-5080	553-8700

O&E

"WINANS LAKE MEADOWS"

A distinctive community of fine homes ... where craftsmen still care! 8½ percent Mortgages Available to Qualified Buyers!

- Lots ¾ acres or larger, some 1½ acres, some lakeview, some wooded
- Paved streets
- Natural gas
- Close to U.S. 23 Exit and I-96



UNDER CONSTRUCTION

This traditional New Englander features an excellent traffic pattern, with four bedrooms, 2½ baths with a 1st floor laundry, a country kitchen with a breakfast nook, and a formal dining room, a beamed cathedral family room with fireplace, two car attached garage, 2,000 sq. ft. on a ¾ acre wooded lot. $65,500.

Quad-Levels & Colonials Available FROM $65,500

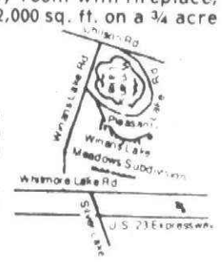

1-96 to US-23, South on US-23 to Silver Lake Rd. Exit, south on Whitmore Lake Rd. and west on Winans Lake Rd. about 4½ miles, right onto Pleasant Lake Drive and right onto Tamarack Drive to Models. Open Daily 1-6 p.m.

ADVANCE CRAFT Home Builders

(313) 229-2752 or 229-7525

Sales Model 6100 Rickett Rd
Office Brighton

314 Plymouth Canton

PLYMOUTH schools, country ranch, quality built, 3 bedrooms, living room, family room, full basement, 2½ car garage, 1½ acre, fruit trees, berries, many extras. $63,000. 455-4024

3 Acres On Lake

4 bedroom quad-level, attached garage, 24 x 13 family room, stone-wall fireplace, lovely rolling lawn, trees, garden, excellent private spring fed lake. Many, many features including excellent detached authentic Swedish sauna, priced in the low $100,000. Land contract or new mortgage. GROSSMAN 565-8840

314 Plymouth Canton

WELL PRICED!

Expansive open foyer invites you into this mammoth 4 bedroom fully carpeted center entrance brick colonial. Large country kitchen with built-ins, 2½ baths, family room with natural fireplace, patio with gas grill, tiled basement and 2½ attached garage. Just $54,500

CENTURY 21
Hartford 429, Inc. 981-2900

SCHOLZ DESIGNED HOMES

"THE WILLIAMSBURG"

A Custom Series Home Featured In The APRIL '77 Issue of House Beautiful.



Custom ENERGY EFFICIENT Homes Built from $22.00 a Sq. Ft. on Your Improved Lot.

HERITAGE HOMES
LIVINGSTON COUNTY
10987 Highland Rd.
Hartland, Mi. 48029
632-6500

C & N BUILDING CO.
2091 S. Hammond Lk. Dr.
W. Bloomfield, Mi. 48033
332-3230

Members of H.O.W.

314 Plymouth Canton

Owner Transferred!

Spotless 4 bedroom home for only $43,900 in Plymouth Twp. Price includes: family room, 1½ baths, 2½ car garage. Open Saturday 1 to 4 Pm. Located at 44752 Oregon Trail, between Joy Rd., and Ann Arbor Rd., west of Sheldon.

CENTURY 21
Hartford West, Inc. 453-7600

PLYMOUTH TWP.

Brick ranch, 3 bedrooms in nice country area. Low taxes. Immediate occupancy. Custom built with finished basement, wide lot surrounded by grown trees, fenced and has a garage. Call us. We're here for you.

CENTURY 21
Hartford West, Inc. 453-7600

BEAUTIFUL 4 bedroom quad. Completely carpeted, formal dining room, large family room, fireplace, huge treed lot, redwood deck, gas grill. Many extras. $63,900. Open Sun. 1-6. 455-2391

CITY of Plymouth. Quality built custom Quad, beautiful large lot, towering trees, walk to downtown Smith School. 2300 sq. ft. includes 24 x 19 mahogany panelled family room, 4 bedrooms, formal dining room, 2½ car garage, asking $67,900 455-7493

314 Plymouth Canton

JUST REDUCED IN PRICE

Super nice starter brick ranch. 3 bedrooms, finished basement, dishwasher, large kitchen, privacy fence, dog run in back of deep lot, large patio with barbeque. Priced right for new families. Call us. We're here for you.

CENTURY 21
Hartford West, Inc. 453-7600

Being Transferred?

Immediate occupancy is available on this brand new builder's closeout special, 2,200 sq. ft. with 4 bedrooms, 2 story brick and aluminum, 1st floor laundry, large kitchen. Choice of tile and paint color. Side entrance garage, fireplace in family room, kitchen appliances.

CENTURY 21
Hartford West, Inc. 453-7600

PLYMOUTH, by owner. New England Village Center entrance 5 bedroom Colonial 2½ baths, including Master Redwood deck off family room, fireplace. Breakfast area and dining room, kitchen built ins, oversized privacy landscaped cul-de-sac lot. Full basement, optional first floor laundry. Oversized attached garage. Mid Sixties. 453-1034

314 Plymouth Canton

PLYMOUTH $41,900
CENTINIAL PARK AREA

Located in the heart of colonial Plymouth, 3 bedrooms, formal dining room, sun room off large living room, fireplace and much more. Call today!

Norwood
No. 3, Inc. 425-1500

PLYMOUTH TWP.

Country living on almost 2 acres. Custom built 4 bedroom brick Dutch Colonial, family room, 3 fireplaces, finished basement, attached 2 car garage. For more info call ELSIE

Norwood
No. 1, Inc. 464-2800

THREE bedroom brick ranch, with attached 2 car garage, 1½ baths, family room with fireplace, patio, on private park 455-0052

CHARMING

family home located in Plymouth, 4 bedroom, 2 story home, full basement with kitchen, dining room, carpeted throughout, rec. room, covered patio and B.B.Q. Very scenic location, loads of potential. 3 car garage. Asking $52,900

Century 21
Boardwalk Div. 459-3600

IMMEDIATE Occupancy, walk to Plymouth Schools, 4 bedroom colonial on larger lot, many extras. $55,900. 455-3864

MUST SEE TO APPRECIATE

The outstanding fine qualities of this 3 bedroom all brick Ranch, beautiful country kitchen with built-in stove and dishwasher. Family room with natural fireplace. The best of everything. For Father's Day at $59,885. Call CHESTER

455-7790

REALTY WORLD
COLONIAL VILLAGE INC.

IMMACULATE 3 bedroom brick ranch, newly decorated, attached garage, 1½ baths, family room, fireplace, heated pool, beautifully landscaped. Must see. $44,500. 455-0539

Biggest Is Best!

Don't buy new until you see what you'll miss in this immaculate 2650 sq. ft. cape cod! 22 ft. family room with full wall natural fireplace, 17 ft. 1st floor laundry, 15.7 x 11 den, 2½ baths, 20 ft. patio, 23 ft. country kitchen with tons of cabinet space and built-ins, full basment, and 2½ attached garage. Backs to park. Immediate occupancy! Just $64,900. Call KEN DIVIDOCK

CENTURY 21
Hartford 429, Inc. 981-2900

HOLIDAY PARK, attractive quad, fireplace, central air, humidifier, 2 car garage, redwood fence, gas grill, Plymouth schools. $41,900. 459-1115

PLYMOUTH 856 Harding. Maintenance free brick & aluminum by Owner. 3 bedrooms, 2½ baths. Colonial. Country setting within walking distance of downtown. 2½ car garage, large patio, gas barbeque, lots of trees. All appliances, full basement, completely carpeted. $46,500. After 5:30 or weekends 453-9365

314 Plymouth Canton

CRESCENDO QUAD

Fast occupancy available on this gigantic split-level, 26 ft. family room with natural fireplace, 4 spacious bedrooms, formal dining room, 2½ baths, basement and 2½ attachedgarage. Must be sold! Make an offer! Asking $56,900.

CENTURY 21
Hartford 429, Inc. 981-2900

Endangered Species

Tough to find "Canterbury Ranch" with 20 ft. family room, natural fireplace, 2 full baths, 1st floor laundry, side entrance 2½ car garage, patio with gas grill and much more! Asking $58,900.

CENTURY 21
Hartford 429, Inc. 981-2900

Custom Seclusion

Fantastic completely furnished custom built brick ranch on ½ acre treed country lot. Full basement and wired garage with $500 worth of tools to stay. Near Cherry Hills and Ridge. Asking just $41,900

CENTURY 21
Hartford 429, Inc. 981-2900

BY OWNER Canton. Immaculate brick ranch, 3 bedroom, 2½ bath, 20' family room, 1st floor laundry, 2½ car garage, patio, central air condtioning, many extras. $59,900. 981-2353

SQUEAKY CLEAN

Unique professionally decorated 4 bedroom fully carpeted California style colonial with all the added touches. Spacious open main floor exploded into a mammoth rear family room with natural fireplace, 1st floor laundry, 2½ baths and attached 2 car garage. Just $57,900

CENTURY 21
Hartford 429, Inc. 981-2900

PLYMOUTH, 614 Harding, two bedroom older home in excellent condition, quiet well kept residential neighborhood $27,500. Open Sunday, 2PM-5PM. 453-2192

$35,490

Three bedroom ranch, family room, full basement.

VA-CONVENTIONAL
7¼% For Qualified Buyer
397-1030 569-0806
Colonial & Quad-Levels
Also Available
CANTON 87
South of Cherry Hill on Lilley Rd.
DEMBS BUILDING CO.

PLYMOUTH TWP. Tri-level, over 2 acres, 3 car garage, pool, after 5 P.M. 455-0466

Forestbrook Village
NOW OPEN

Take a peek at this newest and most charming Colonial in Canton. Approximately 2300 sq. ft. of living space located on Applewood Lane (S. of Palmer, just East of Sheldon Rd.) Homes starting at $50,990. For further information call

397-2828
OPEN 7 DAYS A WEEK

PULTE
Homes of Michigan, Inc.

314 Plymouth Canton

" Eye Popping"

Gorgeous 4 bedroom fully carpeted center entrance colonial with oversized family room with full wall natural fireplace, 2½ baths, 1st floor laundry, spacious formal dining room, raised redwood patio and 2½ car attached garage. This home is spotless! Asking just $60,500 with fast occupancy!

CENTURY 21
Hartford 429, Inc. 981-2900

MINI-FARM
BY OWNER

6 bedroom, 3 bath, 3 level home, 2500 sq. ft. on main level with 17X34 ft. recreation room including pool table & fireplace. 20X40 inground swimming pool, 2 level block barn 30X46 ft., 6 car block garage 38X40 with 3, 5, or 35 acres $155,000. Owner will carry 47487 Joy Road at Beck Road. 459-9652

BUILDER'S MODEL
SUPER BI-LEVEL

Three bedroom, 2 baths, deck off living and dining room with double doorwall, 23 x 23 family room with fireplace, 2½ car attached garage, brick 4 sides, central air conditioning. Professionally decorated with all the features expected with a model home. Located on Lilley South of Cherry Hill.

$54,990
397-0550
WAGON WHEEL WEST
DEMBS BUILDING CO.

FOUR BEDROOM colonial, 2½ baths, dining room, family room with natural fireplace, 2 story foyer, carpeting throughout, central air, wallpaper, attached 2½ car garage, large lot, landscaped, redwood deck. $60,900. 455-7429

GOOD BUY-GOOD BYE
BUILDER'S CLOSEOUT
UNDER CONSTRUCTION

Some, For Immediate Occupancy

2 - 3 Bedroom Colonials $54,990
4 - 5 Bedroom Colonials $57,760

2,000 to 2,300 sq. ft. family room with fireplace, formal dining room, basement, dishwasher and many more features. Located on Lilley Rd. South of Cherry Hill.

OPEN 1-8 DAILY
1-6 SAT. CLOSED THURSDAY
397-0550
WAGON WHEEL WEST
DEMBS BUILDING CO.

BY OWNER, 3 bedroom brick ranch, family room, natural fireplace, patio with gas grill, 2½ car garage, almost complete rec. room. $41,500. 453-5015

BY OWNER. Plymouth City, 3 bedroom 1½ story home, newly decorated, walking distance to schools and town. $34,500. For appointment call 453-5379

SUPER CONDO

In beautiful Bedford Villa 2 bedroom includes central air, electric power humidifier, electric garage door opener, TV antenna, oven, range, refrigerator, dishwasher, disposal, plus pool and clubhouse privileges. Don't miss, call MIKE or GINNY GARRISON today.

CENTURY 21
Hartford 429, Inc. 981-2900

BY OWNER. Plymouth City, 3 bedroom Cape Cod, formal dining room, living room with fireplace, extras. $43,900. 455-0863



$52,900

FARMINGTON
OPEN SUNDAY 2-5 PM

21003 BIRCHWOOD (S. of 9 Mile, E. of Farmington Rd.) This lovely Farmington Meadows quad-level with 4 bedrooms, finished room in basement, huge family room and a 16x32 foot in ground pool is an exceptional SUPER BUY in Farmington's finest of neighborhoods. Phone host Bob Smith at 447-6300 or 476-0837 (B-101)



LIVONIA
OPEN SUNDAY 2-5 PM

20330 LOUISE (4 blocks W. of Middlebelt, S. off 8 Mile)
Breathtaking 3 bedroom brick with aluminum trim, great school district, walk to Livonia Mall. This home features a privacy master bedroom with half bath, a beautiful modern kitchen with built ins, formal dining room, lovely family room with fireplace. It offers even more. Stop in Sunday. Host Tony DiPezze or Call 477-6300. (L-93)



$64,900

$18,000 ASSUMPTION on 10% DOWN
BIRMINGHAM BLOOMFIELD TROY AREA
5145 BAYSIDE DRIVE

Central air conditioning and loving care best portray this 4 year old unusually beautiful 4 bedroom, 2½ bath colonial. Backs to Sashen Lake on paved cul-de-sac in a super perfect family environment. Featuring 2 fireplaces, lovely decor, family room with doorwall to Stone slated patio, full basement. This Best Home Of The Week selection will fulfill your very special dreams. Phone host Bob Smith, 477-6300 or 476-0837. (B-100)

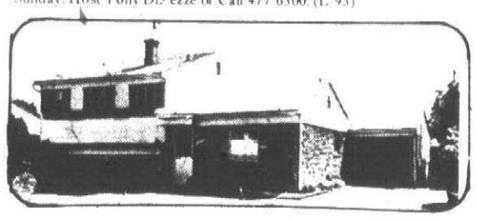

LIVONIA

LOW $40's

MOVE WITHOUT TEARS! This exciting tri-level style home is all ready for you. Fully carpeted and nicely decorated, this spacious 3 bedroom, 1½ bath home even includes the curtains and draperies and book shelves in the lovely family room. Bring all your treasures because there's storage room galore. Best of all, it's located handily to the new Schoolcraft Freeway. Call Barbara Hay, 477-6300 or 522-6656. (S-91)

good people to know
Westdale W. COS.
REALTORS
one of the nation's largest

FARMINGTON OFFICE
477-6300

PLEASE CALL FOR OUR "FREE" CATALOG



OPEN SUNDAY, 23750 HEARTWOOD, Novi, beautiful rambling ranch in Echo Valley, set on a nicely manicured 133x150 lot. 3 bedrooms, family room, fully carpeted, fireplace, built-ins, $72,900

OPEN SUNDAY, 14706 FAIRWAY, Livonia, attractive 3 bedroom Tri in Idlewyld Estates, family room, carpeting, built-ins, patio, attached garage, $45,900

OPEN SUNDAY, 22741 CHESTNUT TREE, Novi, swim the summer away in the heated 16x32 inground pool, 3 bedroom 2 bath ranch, family room, carpeting, more, $68,900

OPEN SUNDAY, 1363 SHARON DRIVE, Westland, immaculate 3 bedroom ranch with a beautiful family room, carpeting, built-ins, recreation room, 2 car garage, $33,900

OPEN SUNDAY, 31932 DOVER, Garden City, charm galore in this sharp older home, 3 bedrooms, area rugs, fenced yard, better see it today, $25,900

BY APPOINTMENT, Prime Livonia Colonial, a real showplace, 4 bedrooms, 2½ baths, formal dining room, huge family room, carpeted, fireplace, recreation room, first floor laundry, garage, $73,900

Martin, Ketchum & Martin REALTORS
522-0200
30222 FIVE MILE ROAD at Merriman, Livonia

• KEIM SOLD MINE • ...THE HELPFUL PEOPLE • KEIM SOLD MINE • ...THE HELPFUL PEOPLE • KEIM SOLD MINE • ...THE HELPFUL PEOPLE • KEIM SOLD MINE • ...THE HELPFUL PEOPLE •

EARL KEIM REALTY

...the HELPFUL People REALTORS

member NATIONWIDE FIND-A-HOME SERVICE, inc.

33 OFFICES TO SERVICE YOU.

We can help you find A HOME IN ANY CITY



At no cost or obligation to you we can put you in touch with a REALTOR member of NATIONWIDE most anywhere in the United States or Canada. He will provide you all the advance information you need by phone. And he will show you a preselected group of homes on your arrival. Our NATIONWIDE FIND-A-HOME SERVICE could save you valuable time and money. We promise to take most of the fuss and worry out of your transfer. And we will sell your home here, too. One call does it all.



NEW LISTING -Northville Estates -Super Sharp 4 bedroom Colonial on almost 1 acre with mature trees. Great floor plan offers comfortable living from the huge family room, through the country kitchen, and out on to the enclosed summer porch. Plus finished recreation room, side entrance garage, and assumable mortgage, Just $74,900.
EKR-Northville 349-5600

LIVONIA

A CATHEDRAL BEAMED CEILING AND NATURAL FIREPLACE in the Family Room are just a couple of the features offered in the face brick ranch in beautiful Meri-Lynn Farms Subdivision in Livonia-Also has 4 bedrooms-2 baths-Full basement and attached 2 car garage
EKR-Livonia 261-1600 $49,900

LIVONIA

ENJOY THE FANTASTIC VIEW of your ½ acre terraced ravine lot from most every room of the house. This 5 bedroom quad-level in beautiful Burton Hollow No. 2 is quality plus throughout. Mint condition-Many extras-Call us for more details.
EKR-Livonia 261-1600 $85,000



NORTHVILLE -Perfect home for the Gentleman farmer. 3¼ acres, 4 bedroom Colonial, 2½ baths, 16x24 horse farm, pond, tennis court, 2 fireplaces, screened-in porch and finished rec-reation room. Call for details. $118,000
EKR-Northville 349-5600

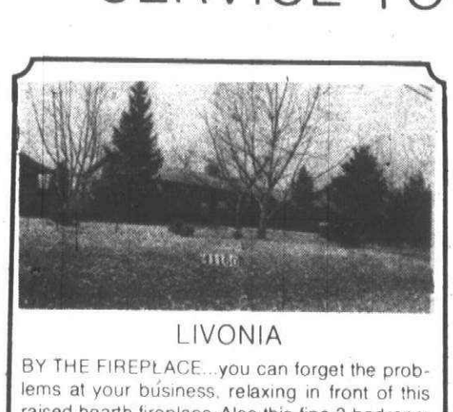

LIVONIA

BY THE FIREPLACE...you can forget the problems at your business, relaxing in front of this raised hearth fireplace-Also this fine 3 bedroom face brick ranch on a 100x200 foot lot offers an attached garage-paneled Family Room-Carpeting throughout-Modern kitchen-1½ baths-Let us hear from you. It would be our pleasure to show you through.
EKR-Livonia 261-1600 $45,500

LIVONIA

NO REGRETS...After seeing this home. 3 bedroom brick front ranch-Full basement with extra bath-Gas F/A heat-Large newly carpeted kitchen-Fenced lot-2½ car cement garage that provides water, gas and electricity.
EKR-Livonia 261-1600 $28,900

WESTLAND

SUN VALLEY SUB. West of Middlebelt is the location of this brick ranch-Great for entertaining it has a Family Room-Recreation Room and dining room-2nd bath in basement. In Livonia School District.
EKR-Livonia 261-1600 $38,500

LIVONIA

A MAD, MAD, MAD, HOMEOWNER...to sell at this price! The house makes plenty of sense at this price-Just look at the features-3 bedroom brick ranch in City of Livonia-Attached garage-Family Room with natural Fireplace-Finished Recreation Room in basement-Large fenced yard-Central Air-Carpeting and Drapes-Give us a jingle on this one!
EKR-Livonia 261-1600 $41,900

LIVONIA

IF YOU WANT LAND AROUND YOUR HOME...you may enjoy the privacy offered by this aluminum bungalow with heavily wooded ½ acre lot in Livonia-Four bedrooms. Full basement-Carpet-Drapes-Family room and 2 car garage.
EKR-Livonia 261-1600 $44,900

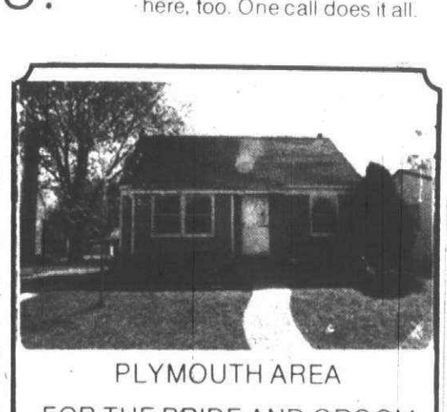

PLYMOUTH AREA

FOR THE BRIDE AND GROOM

Get yourselves off to a great start with this cozy, 3 bedroom starter home. Within easy walking distance to downtown Plymouth, and so affordable at only $29,900. Immediate occupancy.
EKR South, Inc. 453-0012

RIGHT PRICE RIGHT NICE RIGHT NOW

3 or 4 bedroom CUSTOM ranch in Plymouth Township features 2 full baths, superb decorating, huge recreation room with fireplace, and 2 car garage.
$48,900 453-0012 EKR South, Inc.

GOOD NEIGHBORS, AND TREES,

See this brick and aluminum, 3 bedroom ranch located on a quiet street in Plymouth Township. Offers country kitchen, hardwood floors, full basement, and 1½ car garage. Only
$34,500 453-0012 EKR South, Inc.

OPEN SUN. JUNE 19, 1-4 p.m.

DESIGNED WITH DISTINCTION...and waiting to awe you. 43232 Devon Lane, Canton. Features 4 bedrooms, country kitchen, huge family room with cozy brick fireplace, and many extras. Close to park and schools.
$58,500 453-0012 EKR South, Inc.

LOOKING FOR A NEW LOCATION?

Six-plus Acre site in growing Canton, ¼ mile west of I-275. Set back off the road, has older roomy brick home now used as storage yard and shop.
$80,000 453-0012 EKR South, Inc.

GARDEN CITY'S FINEST

EXTREMELY CLEAN, sharp 2 bedroom ranch, excellent area, 1½ car garage, quick occupancy, low taxes, owner wants deal, only
$23,900

LOW PRICE

on this sharp 3 bedroom aluminum bungalow, located in lovely area. Makes an excellent buy. Add a family room with fireplace, large lot, country kitchen, 1½ car garage and WOW!
$27,500

TREMENDOUS BARGAIN,

3 bedroom brick ranch in lovely neighborhood, full basement, large yard, immediate occupancy, country kitchen. Only
$29,900

2 CAR GARAGE

full basement and 4 large bedrooms make this ranch a true family home, excellent area, new carpet, large lot
$30,500

BROADFRONT BRICK RANCH

with family room, country kitchen, finished basement, 2 car garage, North of Ford, West of Merriman, low taxes, many other extras.
$32,900

YOU MUST SEE INSIDE THIS ONE,

12x20 kitchen, 4 large bedrooms, quick occupancy, natural fireplace, 2 car attached garage, ¼ acre lot.
$37,900

⅓ ACRE LOT

large heated pool, 12x30 family room, with large natural fireplace, 2 car attached garage, 3 bedrooms. Beautiful country kitchen. A beautiful home.
$43,500

CALL
522-2101
TO SEE ANY OF THE ABOVE
EARL KEIM "WEST"
We still only charge 6% to sell

KEIM Sold MINE

BROOK REAL ESTATE
9017 Andrew Dr.
Brighton, MI 48116
229-7200 229-8900



FULLY INSULATED RANCH-50 percent more insulation than required under new energy code. Beautiful home with lake access and view. See and compare. $62,500.00

DESIRABLE CUSTOM QUAD LEVEL 2100 square feet, many extras including fireplace attached garage and lake privileges. $66,500.00

BUILDING SITES-Wooded with lake and river access-¼ acre or larger-from $10,800.00

SECLUDED NEAR Kensington Park. 10 acre parcels with lake privileges-from $25,000.00

Mail to: Brook Real Estate, P.O. Box 543, Brighton, MI 48116 — 229-7200 or 229-8900

Please Send Information On

☐ Building Plans ☐ Acreage and Vacant Land ☐ Previously Owned Homes

Name .....
Address .....
Phone .....

HOW HOME OWNERS WARRANTY

OPEN HOUSE
SATURDAY, JUNE 18 AND
SUNDAY, JUNE 19, 1-5 P.M.



Constructed by Livonia Public Schools' Home Construction Class

19020 Mayfield (South of 7 Mile Road, east of Farmington Road) Livonia, Michigan

Three bedroom ranch	2 car attached garage
Fireplace	full basement
Family Room	1,350 square feet
1½ Ceramic tile baths	80' x 240' lot

Open House will be held on Saturday, June 18, and Sunday, June 19, from 1-5 p.m. for those interested in inspecting the house. The house will be sold through public bidding. It has been appraised by a licensed appraiser at $48,000.

Conventional mortgage or cash only.

Both forms and information will be available at the Open House or from the Career Education Office, Livonia Board of Education, 15125 Farmington Road, Livonia 48154, telephone 422-1200, ext. 260.

Sealed bids will be accepted at the Career Education Office through 2 p.m., Friday, July 1, 1977, and will be publicly opened at the time specified.

The Board of Education at its sole discretion reserves the right to reject any or all bids if they are deemed unsatisfactory.

...The Helpful People Are Everywhere!

• KEIM SOLD MINE • ...THE HELPFUL PEOPLE • KEIM SOLD MINE • ...THE HELPFUL PEOPLE • KEIM SOLD MINE • ...THE HELPFUL PEOPLE • KEIM SOLD MINE •

O&E

314 Plymouth Canton

DON'T BLINK!

or you'll miss out on this delightful beautifully carpeted "City of Plymouth" cedar shingled Early American ranch. Large formal dining room, modern kitchen, full finished basement and 2½ car garage. In the $30's.

CENTURY 21

Hartford 429, Inc. 981-2900

WINDSOR PARK - by owner 4 year old nicely decorated 3 bedroom colonial. 1½ baths, dining room, nook, family room with wood burning fireplace, larger lot. Reduced for quick sale. $51,900. 455-4207

Only $35,900 for this cozy aluminum ranch in one of Plymouth's well established neighborhoods. Two full baths, 3 bedrooms plus extra bedroomin full finished basement. 1½ car garage.

Multiple use for this well maintained older Plymouth home. Existing 1 room beauty shop can remain or single family use or 2 or 3 family use all in convenient location close to schools, shopping and churches. Offered at $35,000.

2.29 ACRE BUILDING SITE with 170' well, septic tank and field. $25,000.

WESTLAND-1 acre with large garage and water(city) in. $10,000.

WM

FEHLIG

Real Estate

453-7800

906 S. Main, Plymouth

316 Westland Garden City

THREE BEDROOMS, large kitchen, partially finished basement, 2 car garage, pool, patio, gas lights & bar-be-que, nice area. $27,900. 729-0282

316 Westland Garden City

WESTLAND
Large Lot 100x140
Just remodeled 2 bedroom aluminum home with new bath, kitchen, much more in Westland. ONLY $25,900. ASK FOR TOM HERVIN.

chamberlain

455-5200

TRI-LEVEL

Well decorated. 3 bedrooms, 1½ baths, family size family room. Step saver kitchen, redwood deck, attached garage. $39,900.

Realty World

CHAPMAN BROS W 459-3700

WESTLAND

SUTTON 1459

Large lot 60 x 265, sharp 3 bedroom brick ranch, 1½ baths, family room, fireplace, full basement, 2 car attached garage. $38,900.

O'NIEL 532-0113

WESTLAND
2 bedroom, 2 story frame home, great buy for newlyweds or vets! This duplex has a lot to offer, a real must to see. Asking $22,500.

chamberlain

721-8400

$20,900

Hard to believe the price on this immaculate home with carpeting throughout. Ideal for newlyweds. Call 522-8300

Integrity

Realtors

FAMILY ROOM

Enormous 3 bedroom brick ranch, aluminum trim, carepting thru out, ½ baths, 22 ft. living room, spacious family room, finished basement with bar, 2½ car gragewe, Livonia schools. $36,500

Castelli

525-7900

BY OWNER - 3 bedroom brick ranch, 1½ baths, finished rec room, in ground swimming pool. Only $32,900. Call after 6 P.M. 721-7475

316 Westland Garden City

IMMACULATE

Fantastic buy on this 3 bedroom brick ranch, beautifully decorated, carpeting thru out, superbly finished basement, with bar. Easy assumption. Only $30,900.

Castelli

525-7900

ROOM TO ROAM

Beautiful brick ranch on Blvd street, carpeting thru out, 2 baths, 23 ft country kitchen with built in dishwasher and doorwall, finished basement, gas log fireplace, covered terrace and garage, $34,900.

Castelli

525-7900

MUST SELL

Super Sharp and in mint condition, 3 bedroom brick front ranch, features a full basement, huge modern country sized kitchen. best of locations, in the Livonia school district of Westland. Call 522-8300

Integrity

Realtors

WESTLAND by owner, 3 bedroom, 1½ baths, finished basement, attached garage, covered patio with fenced yard, $28,900. 533-0716

FOUR bedroom brick Tri-Level, 2 baths, den, family room, fireplace, 2½ car garage, new kitchen, built-ins. $38,000. 729-1233

Central Air

You'll love the room sizes, in this 3 bedroom ranch with attached garage. $26,500. All this, on a 70 ft lot. Call 525-4200.

Integrity

Realtors

316 Westland Garden City

DREAM NO MORE

I'm a fantastic 3 bedroom brick ranch with aluminum trim, 1 ½ baths, plush carpeting, country kitchen, fabulous basement for entertaining, enormous 2 ½ car garage. And I', yours for $34,900.

Castelli

525-7900

4 ACRES

Clean 2 bedroom brick ranch, super location, $29,900 full price

Classic

478-5500

STARTERS

Spotless, aluminum sided home, features two bedrooms, almost new carpeting, nice suburban location and just $23,900. Call 522-8300.

Integrity

Realtors

GARDEN CITY Three Bedroom Ranch, large kitchen, living room, huge family room with fireplace, 2 baths, extra closet space, basement, 2½ car garage. $36,900. 522-8952

GARDEN CITY

BELTON 548

A Beauty 3 bedroom brick ranch, central air, family room, fireplace, finished rec-room, patio, 2 car attached garage, assumable mortgage. Only $34,900.

O'NIEL 532-0113

THE JUNE BRIDE

Westland. West of Wayne Rd. 2 bedroom ranch on large lot. 1½ car garage. Low assumption IMMEDIATE OCCUPANCY. Hurry-let's deal!

WILL TIPTON

427-5010

316 Westland Garden City

$23,500

in Westland, excellent schools, 2 bedrooms with room to expand upstairs, attached garage, first floor laundry and beautiful remodeled kitchen, country living conveniently located. Call for an appointment.

Century 21

Boardwalk Div. 459-3600

WESTLAND - Very clean, attractively decorated 3 bedroom brick ranch, family room fireplace, dishwasher and range, 1½ car garage. $31,500 assumable 326-2139

316 Westland Garden City

Let's Make A Deal

on this 3 bedroom brick ranch in Westland. Home features carpeting, double vanity in bath, full basement, good assumption. Sharp and clean. Asking $26,900. Call today for an appointment to see it.

Century 21

Boardwalk Div. 459-3600

GARDEN CITY, VA Buyers welcome, easy terms, terrific buy, clean 3 bedroom brick ranch, full basement, 1½ baths - main floor, built-ins, new carpeting throughout, 2-car garage, only $29,900.
THOMASSINI
274-9090

TYRONE LAKEFRONT, 2½ acres with 105' of sandy beach, small 2 bedroom home, fireplace in living room, gas heat, 1½ car garage, park like setting with pines and blue spruce, secluded from road by heavy woods, $44,900. Toll free 1-800-552-0315.

PLEASANT LAKE PRIVILEGES, first offering, over 1140 sq. ft. of living area in this neat contemporary home, 18x11 living room with fireplace and cathedral ceiling, 9x9 eating area, 11x11 kitchen, 1½ baths, carport with storage, and a large 80x120' lot. $37,600. 363-7117.

NEAT 3 bedroom home, full finished basement, gas heat, fenced backyard, easy access to M-59 and US-23. SEE IT TODAY! $35,500. Toll free 1-800-552-0315.

FIRST OFFERING, modern 1800 sq. ft. ranch, 4 large bedrooms, 18 x 15 family room, 2 fireplaces, 2 baths, first floor laundry, 2½ car attached garage, 107x144' lot, 2 decks, many other extras. $55,900. Walled Lake Schools. 363-7117.

COMBINATION HOME AND BUSINESS in town of Parshallville, excellent spot for antique shop, hardware, painting studio, many other possibilities! Beautful living quarters with 3 bedrooms, exterior could be finished with a rustic design. Over 3200 sq. ft. of usable area plus a full basement. $39,800. Land contract possible. Toll free 1-800-552-0315.

BLOOMFIELD HILLS, rambling ranch, 3 bedrooms, family room with fireplace, dining ell, 22' living room with fireplace, large corner lot, central air, 2½ car garage, many other fine appointments. $79,800. 363-7117.

ENGLAND

REAL ESTATE

1-363-7117
3063 Union Lake Road
Union Lake
REALTORS

632-7427
12316 Highland Road
Hartland

Homes For Sale

rymal RS symes



REDFORD—OPEN SUN. 2-5
THE POOL ROOM'S RIGHT DOWN STAIRS

MOST POPULAR place in the neighborhood will be your beautiful basement recreation room with pool room, sitting room and bar. This 3 bedroom brick ranch in South Redford has a fenced yard with lovely birch, maple and Trees of Heaven. Price just reduced to $32,900. See it at 11387 Marion, Redford. Phone 538-7740.

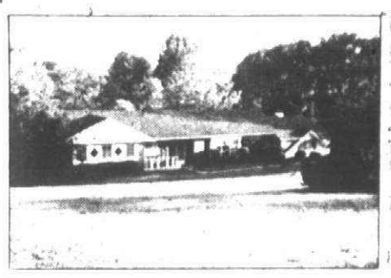

MORT NEFF,
EAT YOUR HEART OUT!

OUTDOORS DELIGHT can be yours on this gorgeous acre property with trees galore and a spring fed trout pond. The 3 bedroom brick ranch home has 2½ baths (one off the master bedroom), two natural fireplaces (living room and family room), a dream kitchen with loads of cupboard space, quality features like built in bookcases and ceramic tile baths. With 2 car attached garage, it's a great value at just $89,000. See it at 47391 W. Main St., Northville. 478-9130.

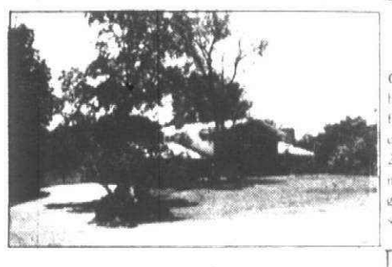

NOVI
IS THIS YOUR HEART'S DESIRE?

ON 2 WOODED ROLLING ACRES, here's a fabulous country estate with everything you could wish for. A 4 bedroom quad-level with soaring vaulted ceilings in the living room and dining room, a huge 22' x 24' family room, intercom system, two natural fireplaces, two terraces, 2 car attached garage, even two private fishponds! Just $99,500, see it at 44031 Brookwood, Novi. Phone 538-7740.

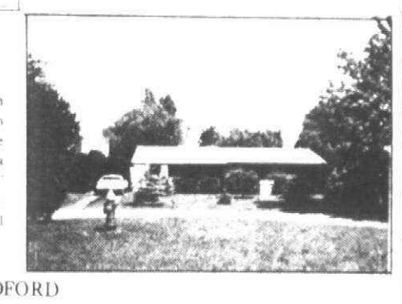

NEARLY 2/3 ACRE
WITH RIPPLING STREAM

SPRAWLING 4 BEDROOM brick ranch home in lovely Willowbrook Estates backs up to its own rippling stream on a beautifully landscaped yard. The house is newly insulated for heating economy, has a brand new roof and chimney. There's a nice 11' x 12' kitchen, formal dining room, spacious living room. Bargain priced at only $47,900, see it at 24283 Coral Lane, Novi. 478-9130.

REDFORD
FIND PEACE AND QUIET ON 2/3 ACRE

17261 MACARTHUR this attractive 3 bedroom brick ranch in an excellent quiet neighborhood has a 2½ car attached brick garage, insulated Florida room, full basement with space for rec. room, and nice 2/3 acre lot. Only $43,900. Phone 538-7740.

WIXOM
ON THE GO? HERE'S YOUR LUXURY PAD

A COOL CO-OP is just the ticket for a swinging single or couple. This 1 bedroom and bath beauty with full tiled basement has doorwall to patio, stunning earthtones decor, Ridgelow carpeting and custom drapes, and fully equipped kitchen with self cleaning oven and range, hood and vent fan, frost free refrigerator, disposall. Just $21,900, see it at 50095 Helter, Wixom. Phone 478-9130.

WIXOM
17-FT. COUNTRY KITCHEN WITH VIEW

TWIN SUNS LAKE is almost in the backyard of this beautiful 4 bedroom brick ranch — and the view from the huge country kitchen is fantastic! There's a full basement with space for an oversized recreation room, nice terrace, 2 car garage with door opener, carpeting throuout. On Union Lake Road in Wixom, it's a great buy at just $42,900. Phone 478-9130.

NOW COUNTRY LIVING COSTS $4,000 LESS

A PRICE SLASH of $4,000 on this fantastic country home means a bonanza for the buyer. Listen: the 3 bedroom brick house comes with two acres of ground, has two natural fireplace, one in the living room, and one with raised hearth in the family room, two full baths (one in the basement), two kitchens (one in the basement and a 17 ft. beauty upstairs), a basement game room, is carpeted throughout. Just 1/4 mile from great fishing on two lakes, Twin Sun and Wolverine. Was $58,900, now only $54,900. See it at 2393 Bernstein Rd., Commerce. 538-7740.

RYMAL SYMES

"We Do Things Others Won't"

HAROLD real estate FISCHER

EQUAL HOUSING OPPORTUNITIES

1108 S. Main St., Plymouth 455-5100

COUNTRY GENERAL STORE

Groceries, meat, beer and wine plus hardware and gas pump. 3300 sq. ft. store on 1.75 acres with 2 bedroom home, 2 car garage with additional storage space, and a 2 unit apartment building--buildings well maintained. Land contract terms. Owner retiring--will consider trade for down payment.

BEAUTY SALON

Northville/Plymouth area. 5 year old business. 5 stations including all equipment and supplies. Grossed $85,000 in 1976. Owner leaving state, will stay 3 months.



Century 21

CORNERSTONE INC.

478-4660

DAVE DUCHARME

I know that MONEY, TIME & CONVENIENCE are your main concerns when relocating. Add SECURITY to my system and I will make buying, building or selling a REALLY GOOD EXPERIENCE.

Ask For
DAVE DUCHARME
Specializing in "Your Residential Needs"
478-4660

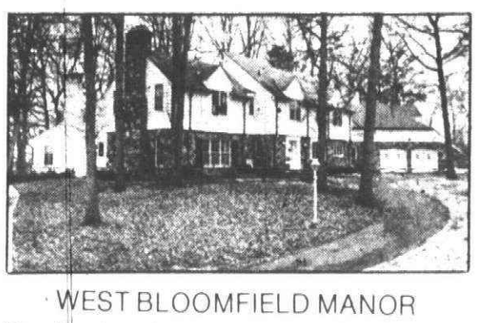

WEST BLOOMFIELD MANOR

Magnificent country estate surrounded by towering oak trees. 5 large bedrooms with 5 full baths, living room, family room, recreation and library. Truly, a quality home. Superb in every detail.

VAN HORN

646-2400

SERVING ALL OF WESTERN WAYNE COUNTY SINCE 1922

GARLINGS INC.

99 N. Main
Plymouth

REALTOR

Older three bedroom home in downtown Plymouth. Ideal home for antique lovers. Full basement, immediate occupancy. $33,900

Glenview Estates--Excellent setting on large lot. 3 bedrooms, den, formal dining room, 3½ baths, 2 fireplaces. Hand Tool Stone work throughout. Call for details. $165,000

Three bedroom brick ranch in Plymouth Twp., family room with natural fireplace, basement, close to everything. $42,500

Country living, 6.5 acres with this 3 bedroom home, attached garage, full basement, lots of trees. $65,000

MULTI-LIST

453-4800 SERVICE 427-7797

Fruehauf Farms

"TRADITIONAL HOMES"



Select Homes From $83,475

- CONVENIENT LOCATION
- BIRMINGHAM SCHOOLS
- SURROUNDED BY LAKES & COUNTRY SETTING

Several homes available for September occupancy

Model Hours:
1-6 Daily/Sat
1-7 Sunday
or by Appointment
855-1616

BINDER HOMES

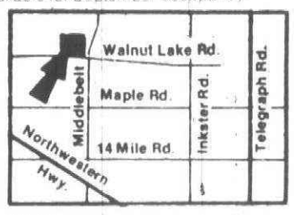

Sales by
BINDER HOMES REAL ESTATE CO.

AETNA REALTY

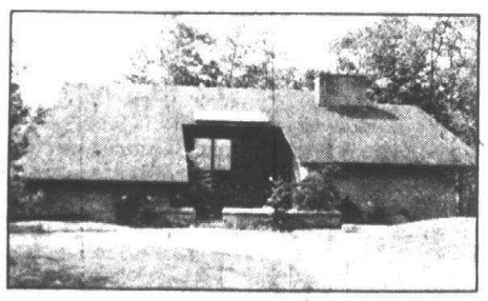

SOUTHFIELD
OPEN SUNDAY 2-5

18860 FILMORE, N. of 10 Mile, W. of Southfield Rd. 2,600 square feet of family living in this 4 bedroom Colonial with 2½ baths in Southfield Gardens. Large kitchen with built-ins. Family size breakfast area and huge panelled family room with brick fireplace. Large dining room, 2½ car garage with opener. Many more extras. $68,500. Call 626-4800.

HUNTINGTON WOODS
NEW CONSTRUCTION

3 bedroom, 1½ bath Colonial with dining room, fireplace, carpeting thru-out including kitchen full basement. Berkley schools. This home is priced at $42,500. Call 559-8333.

SOUTHFIELD
FAMILY ROOM AND GARAGE

Beautifully maintained 3 bedroom ranch with 32 x 16 pool. 2 large Redwood decks, aluminum awnings, oven and range, smoke detectors and Birmingham school system. $31,900. Call 559-8333.

SOUTHFIELD
OPEN SUNDAY 2-5

23800 RIVERVIEW, E. Bell Rd., off Coventry Woods Lane in Southfield. SPECTACULAR RAVINED SETTING overlooking babbling brook. Contemporary 4 bedroom plus in-law quarters, 3½ baths, 1st floor laundry room. Panelled library with built-ins, dramatic family living room with hand sculptured wet bar. Vaulted ceilings, huge formal dining room, and a 21' master bedroom with fireplace and separate sitting area. Huge dressing room with built-ins, sauna and many more custom features and details. Priced below duplication cost. Asking $169,000. Call 626-4800.

SOUTHFIELD
LOVELY AND LARGE

Almost 2400 square feet of immaculate living in this 4 bedroom, 2½ bath Colonial with 1st floor laundry. Family Room with fireplace; brick foyer, central air, attached 2 car garage and many extras. $59,900. Call 559-8333.

SOUTHFIELD
5 BEDROOMS

Newly remodeled kitchen, glass enclosed front porch, tiled basement, hardwood floors, 2 car garage. A lovely home that is set on 3 lots. $28,900. Call 559-8333.

SOUTHFIELD'S TWYCKINGHAM
WINGED COLONIAL

SENSATIONAL pillared Colonial with master suites with dressing rooms, and baths. Large 3rd bedroom, formal dining room. Step down living room and huge kitchen and breakfast area. 1st floor utility room, and a stunning family room that overlooks beautiful sloping treed lot. SEEING IS BELIEVING. Call 626-4800.

AETNA REALTY CO.

REALTOR

559-8333
24469 Greenfield
Southfield

Member of U.N.R.A.
Birmingham-Bloomfield & South Oakland County Multi-lists

626-4800
5640 West Maple
West Bloomfield

O&E

We Can Guarantee The Sale Of Your Home!

Call today for details.



REAL SHARP RANCH IN CANTON! 3 bedroom brick home, FORMAL DINING ROOM, living room, step down family room with fireplace, 2 full baths, 2 car attached garage, full basement, MANY EXTRAS ONLY $54,900.

455-5200

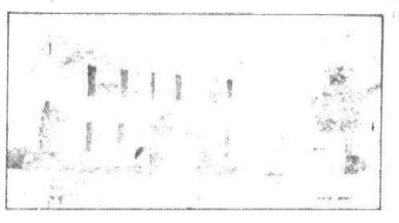

LIVONIA'S LATEST. Spacious, immaculate Colonial. 4 bedrooms and den. Newly carpeted. 1st floor laundry, 2½ baths. Professionally landscaped, backs to greenbelt commons. The executive dream! $85,900.

476-9100



GARDEN CITY 3 bedroom brick home with central air, 1½ baths, 2 car garage, partly finished basement, kitchen with snack bar and plenty cupboards. $34,900.

721-8400

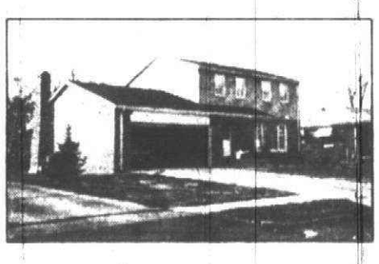

GREAT FAMILY HOME. 4 bedroom Colonial in mature area of Plymouth, 2½ baths, formal dining room, fireplace in family room, premium carpeting, patio, 2 car attached garage. PRICE REDUCED.

455-5200

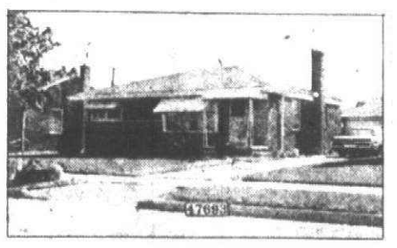

GARDEN CITY JUST REDUCED! Extraordinary 3 bedroom brick ranch in the heart of Garden City. Henry Ruff/Middlebelt. Exquisite neighborhood. 2½ car garage, swimming pool and finished recreation room. Now $35,900.

476-9100

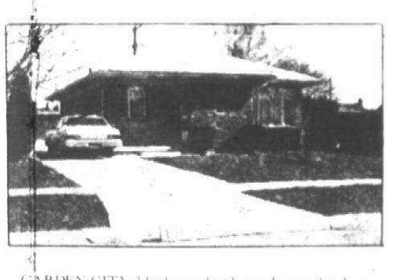

GARDEN CITY 3 bedroom brick ranch, new kitchen, 2 full baths, finished basement with carpet, bar and 4th bedroom, 2½ car garage and more! $34,500.

721-8400

OPEN SUNDAY 2-5, 9045 Gregory Lane, Plymouth sparkles like new this immaculate and beautiful decorated Bi-Level, 4 bedrooms, 1½ baths, completely carpeted, terrace, kitchen with dinette, family room. $44,900.

455-5200

REDFORD BUNGALOW. Featuring 3 large bedrooms, dream kitchen, den, full basement, covered patio and garage. A steal at $22,900.

476-9100

WESTLAND 3 bedroom brick ranch, on huge lot, full basement, built in oven and range, large bar b-que, 2½ car garage, immaculate! Asking $29,900. Call and ask for JEAN FLOWERY.

721-8400

DO YOU FIT? The career girl bachelor retired couple or newly wed? If so this is for you. 2 bedroom condominium, kitchen with dinette, carpet throughout, wet bar, garage, Super Decorating, ALL APPLIANCES STAY...

455-5200

NO TIME TO LOSE. Precious hours are ticking away in this sharp 3 bedroom brick ranch in Livonia. Including 1½ baths, modern kitchen conveniences, large garage, and full basement. Good sized lot backs to wooded area. Priced to sell at $39,500.

476-9100

WESTLAND 3 bedroom brick ranch, finished basement with recreation room and fireplace, carpeting throughout, and attached 2 car garage $44,500.

721-8400

PRICED TO SELL. Great for the young family, 1½ story house located in Redford. 3 bedrooms, formal dining room, carpet throughout, 1st floor laundry, cyclened fenced yard, 1½ car heated garage. $22,900.

455-5200

LIVONIA 1½ story 3 bedroom, 2 full baths, 1½ car attached garage. All on beautiful 1/3 country lot. Plymouth and Middlebelt area. $23,900.

476-9100

WESTLAND 2 bedroom aluminum ranch, completely remodeled, new carpeting, 2 car garage and good assumption. Only $22,900. Call and ask for JEAN FLOWERY.

721-8400

JOIN THE WINNING TEAM!

Call Fred Madley, recruiting director at 455-5200 for an interview for a Sales Position in the west region.



316 Westland Garden City

NEWLY LISTED

This spacious 3 bedroom brick ranch, family room with fireplace, full basement, beautifully landscaped lot, 2½ car garage. Asking $36,500. Call now!

Century 21
Hartford 424 Inc. 525-4444

316 Westland Garden City

DREAM STUFF

Spacious 3 bedroom brick ranch, country kitchen, 1½ baths, full basement, 2½ car garage. Don't miss out, only $32,400. Call today!

Century 21
Hartford 424 Inc. 525-4444

316 Westland Garden City

WESTLAND

Call "Bill Willis"
$33,900 Super Assumption

Newer brick ranch, with 3 bedrooms, 18 ft. kitchen, fireplace, paneled family room, carpet throughout, full basement, EHO. Gas heat. Immediate occupancy

MAYFAIR KE 7-2700

316 Westland Garden City

BY OWNER. Garden City, 3 bedroom brick ranch, finished basement, 1½ baths, family room, attached garage. $35,000. 522-8293

CHARMING older home on large well landscaped lot. 2 bedrooms, formal dining. 2 full baths. Panelled recreation room in basement. Garage. Kitchen appliances too! Under $30,000. Inquire about land contract terms. Dibble Realty. 453-1020

316 Westland Garden City

GARDEN CITY

Lovely Garden City ranch. 3 beautiful bedrooms, family room, finished basement, garage and large lot and only $32,490.

McFarlane Bros.
421-2400

OPEN SAT. SUN. 1 to 5
35650 Floriane, Westland. Sharp 3 bedroom brick ranch, 1½ baths, professionally finished basement. Florida room, 2½ car garage. Central air, many extras. Must see to appreciate. $35,500 or best offer. 326-1478

$26,500

WESTLAND, 3 bedroom brick ranch, carpeted throughout, this home is a doll house, clean & sharp. Air conditioning unit stays. Owner wants deal. A great starter home. 1½ car garage. For more details call

Century 21
Boardwalk Div. 459-3600

WESTLAND $24,900
FIRST OFFERING
Sparkling 3 bedroom aluminum, family room with doorwall. Neat and clean throughout. Beautiful fenced yard

Norwood
No. 3, Inc. 425-1500

WESTLAND $24,500
EASY ASSUMPTION
7% interest, $221 monthly payments, $19,300 balance. 3 bedroom ranch, brick front, excellent area. Priced to sell.

Norwood
No. 3, Inc. 425-1500

WAYNE RD.-Warren area. 5 bedroom, 2½ baths, family room, carpeting throughout, central air, sprinkling system, built-in dishwasher, home in excellent condition. $36,900. 326-6644

ANXIOUS OWNER
FAMILY ROOM
ATTACHED GARAGE
Top Garden City location for this 3 bedroom ranch with family room and natural fireplace, 1½ baths, carpeting, full basement, 2 car attached garage, fenced yard, 70x145 ft. lot. A Steal at $34,900. As little as $1,750 down or you can assume present 7¾% mortgage.

Advance of Michigan
427-5400

316 Westland Garden City

BRICK RANCH
FAMILY ROOM

Fireplace in family room, 3 bedrooms, sharp condition, tiled basement, doorwall with patio. $33,900 $5700 assumes mortgage at $329. No qualifying or new mortgage available.

SUMMIT
427-3200
WE NEED LISTINGS
ASK ABOUT OUR
GUARANTEED
SALES PROGRAM

$1444 DOWN

Nice 3 bedroom brick Ranch, country kitchen with door wall, to a 12x20 patio. Full basement. To know More Call CHESTER

455-7790
REALTY WORLD
COLONIAL VILLAGE INC.

GARDEN CITY - Custom quad-level. Original owner. ½ acre corner lot, central air, natural stone fireplace and more. $55,000 with conventional mortgage terms. Otto N. Schatz Real Estate. 421-1515

WESTLAND BARGAIN
ONLY $31,900

Really sharp 3 bedroom brick ranch featuring super rec room with Franklin fireplace, large bay window in living room, sparkling pool with deck and so much more.

Red Carpet
REALTORS 522-3500

SHARP!

3 bedroom brick ranch, fireplace in family room, finished basement, terrace, 2½ car garage. In lovely Surrey Hts. Sub. Asking $40,900.

GRAMCO
525-7400

WESTLAND, 3 bedroom brick ranch, central air, country kitchen, Solarian floor, 2½ garage, finished basement, owner. 729-8618

WESTLAND
SUPER CLEAN
SHARP DECORATING

Ready to move into is this 4 bedroom, brick ranch carpeting, large kitchen, full basement, large fenced lot. WOW! $30,900

CENTURY 21
STEINHAUER, INC.
326-3400

316 Westland Garden City

CREAM PUFF

Fantastic decor and central air make this beautiful ranch the ideal selection! Plush carpeting throughout, 3 spacious bedrooms, modern kitchen with built-ins, superbly finished basement with beautiful carpeting, bar, pool table and much more! Just $31,900.

CENTURY 21
Hartford 429, Inc. 981-2900

WHISTLE CLEAN

ATTRACTIVE 1½ story, 3 bedroom home with kitchen eating space and pantry. Finished basement with ½ bath, carpeting throughout. Garden. $30,900.

ENERGY SAVER

VISIT while you cook in spacious kitchen. 3 bedrooms, roof recently renewed. Garage and double drive. Carpeted. $25,500.

TEPEE REALTY
25200 Five Mile
533-7272

BY OWNER, good Westland location, beautiful 3 bedroom brick ranch, 1½ baths, family room with fireplace, attached garage, patio, full basement, extras. $36,900. 729-3796

6 BEDROOMS

Brick & aluminum, 3 full baths, bath off master bedroom, basement, fireplace, 2 car garage. Great for large family. Mother or Mother-in-laws private quarters. Tonquish Village Westland. Asking $46,500.

Realty World
CAMELOT 525-5600

Livonia Schools

Super sharp central air conditioned fully carpeted brick ranch with 14 ft. family room, 1st floor laundry, 2¾ car garage and 14 ft. covered patio. Asking $31,900.

CENTURY 21
Hartford 429, Inc. 981-2900

WESTLAND 3 bedroom brick ranch, 2½ car garage, fireplace. Carpet, drapes, refrigerator, stove included. $39,000. 422-4706

316 Westland Garden City

GARDEN CITY

3 Bedroom, family room, fireplace, formal dining room, den, 1½ baths, 2½ car attached garage. $33,000.

D.A. ROSS REALTY
326-8300

318 Redford

WHY RENT?

Desirable neighborhood one ½ story, two full baths, finished basement with wet bar, one ½ car garage, recently decorated, immediate occupancy. Possible Land Contract. Owner anxious.

O'HARA & CO.
REALTORS
464-0400

UNIQUE 3 bedroom aluminum home with expandable attic. Dining room with bay window, no-wax kitchen floor, newly decorated and carpeted. Full basement tiled. Enclosed front porch. Oversize 2½ car garage. South Redford Schools. Excellent assumption terms. $27,900. Call owner after 5 P.M. 937-2245

SPARKLING CLEAN

3 bedroom bungalow with finished basement & redecorated kitchen & bathroom. Beautiful home at a beautiful price.

MILLIGAN
REALTORS
15195 Farmington Rd. Liv.
427-5050

BRICK Cape Cod, Western Golf Club area. 4 bedrooms, 2½ baths, large living room, fireplace, formal dining room, drapes, carpeted, finished basement, 2½ car attached garage. Built-ins. $54,500. 533-8637

BRICK RANCH $27,900
ORANGELAWN 24432
3 bedroom face brick, utility room, kitchen built ins, carpeting throughout, super sharp 2 car garage. Lot 50 x 170. Won't last.
CALL MARY ROSS
CENTURY 21
HALLMARK INC. 937-2300

BY OWNER 18218 Delaware. Attractive 3 bedroom brick Ranch. 2½ car garage, family room, full basement. $31,000. Weekdays after 5 P.M. 533-8372

REDFORD
Good Assumption

This house shines. Beautifully decorated with warmth. Lots of storage. Better than new. Open Saturday 2 to 5 P.m. 18819 GAYLORD south of 7 Mile, west of Beech.
CALL "THE EVERYS"
CENTURY 21
HALLMARK INC. 937-2300

BY OWNER, 2 bedroom home with dining room, full finished basement and garage on paved street. Excellent condition. 421-5656 or 537-5375

School's Handy

CROSLEY 10023
Sharp 3 bedroom brick 1½ story, finished basement, 1½ baths, fireplace, carpeting throughout, 2 car block garage. Below $30,000.
CALL MARY ROSS
CENTURY 21
HALLMARK INC. 937-2300

REDFORD - 4 bedrooms, den, one full, two ½ baths. Panelled basement with wet bar, 2½ car garage. Close to schools, shopping. $41,000. 537-3751

ASSUME 3 bedroom brick ranch, country kitchen, finished basement, 1½ baths, carpeted, screened porch, 2½ car garage. $38,900. Owner 937-2075

BY OWNER, S. Redford, low taxes, 3 bedrooms, brick bungalow, formal dining room, 1½ car garage, beautiful landscaping with sprinkling system, swimming pool. $31,000. 937-2885

REDFORD TWP. $27,900
LAND CONTRACT TERMS
Super sharp 3 bedroom, family room, large bright kitchen, rec room, garage and more.

Norwood
No. 3, Inc. 425-1500

318 Redford

Broadfront Ranch

BEECH DALY 13555
Spacious 5 room face brick with attached 2 car garage, full finished basement, natural fireplace, rear porch, 80 ft. lot. Bargain $35,500.
CALL MARY ROSS
CENTURY 21
HALLMARK INC.
937-2300

Open Sun. 1-5. SOUTH, brick ranch, aluminum trim, reduced for quick sale. 3 bedroom, 2 baths, plus 4th bedroom or den, 2½ car garage, insulated, finished basement. Redwood fence. Many other extras, owner. 535-0537

REDFORD BUYERS CALL
JERRY STILL
...
WHERE'S MY AD?

If you're listed with Jerry Still's GUARANTEED ADVERTISING plan, it would be here. (Prospective sellers call JERRY STILL.)

."$31,900"

(1st add.) BRICK RANCH "ATTACHED GARAGE." Aluminum trim. 3 bedrooms, dining room, finished rec. room, new carpeting, newer gas furnace, sharp house. Priced right for quick sale. 11760 Royal Grand.

"$20,900"

(1st add.) "HONEYMOON COTTAGE." 3 bedroom aluminum cutie. "FAMILY ROOM" (fireplace). "NEW KITCHEN." GARAGE, patio, (gas barbeque), built-in air conditioners. Low $390 taxes. 10% + down into FHA/VA. 19312 Seminole.

"$47,900"

CUSTOM BUILT Western Golf Club area. 2000 sq. ft. 3 bedroom brick cape cod. 2 baths. NEW KITCHEN (built-ins). LIBRARY. FIREPLACE. attached garage. VERY SHARP! 26209 Elsinore.

...

EACH CENTURY 21 OFFICE IN DEPENDENTLY OWNED. REDFORD SELLERS LIST ONLY WITH A REDFORD OFFICE.

...

"$33,900"

FOR FUSSY BUYER. 3 bedroom brick, aluminum trim. LARGE KITCHEN. 1½ baths, finished basement, 2 car garage, new roof, new furnace, (air cleaner), new carpeting. 15652 Gaylord.

"$30,900"

3 bedroom brick ranch in all brick area of South Redford. Large KITCHEN (oven-range), basement, garage, newly carpeted. 26634 Wadsworth. Make offer.

"$35,900"

UNDER MARKET. Large 3 bedroom brick ranch, natural fireplace, attached garage, basement, new roof, carpeting and furnace, large lot. 15522 Delaware.

JERRY STILL
937-2300
CENTURY 21
HALLMARK INC.

HAZEL PARK PASS WINNER

Irene Logsdon
16262 Wayne Rd.
Livonia, MI 48154

But you must call the Promotion Dept. of The Observer & Eccentric by 5 p.m., Friday, June 17, 1977, to claim your TWO FREE PASSES TO HAZEL PARK RACEWAY. 261-8600, ext. 243.

CONGRATULATIONS!

WINSTON 15477, owner. Open Sunday. Five rooms, built in stove, oven, carpeted, air conditioner. Beautifully reconditioned. $18,300. Land contract. 553-4736

REDFORD
OPEN SUN 2 - 5

12950 SALEM. Lovely 3 bedroom Brick Ranch. Excellent condition, carpeted, full basement. Close to shopping and transportation.

1st. OFFERING

ASSUME MORTGAGE. Lovely aluminum bungalow, 3 bedrooms, carpeted throughout, new modern kitchen. Rec. room, 2 car garage with electric opener.

EARL KEIM
538-8300
REDFORD · INC.

1½ STORY BRICK Bungalow, aluminum trim and awnings, re-insulated, full basement, garage, gas heat. $28,900. Land Contract. 937-8318

S. Redford 9155 Arnold
OPEN SUNDAY 2-5

Sharp, large 3 bedroom brick ranch, beautifully decorated, professionally finished basement with bar, stone gas log fireplace, air conditioner, large treed fenced yard. To see call ELSIE.

Norwood
No. 1, Inc. 464-2800

GREAT STARTER
OR RETIREE HOME. Berwyn, 11653 North of Plymouth, West of Beech, 2 bedroom, garage, on large fenced lot.

CENTURY 21
GOLD KEY HOMES
27349 W. 7 Mile, Redford
255-2100

OPEN HOUSE Sat.-Sun., 2PM-5PM. Redford ranch, one acre, by owner. Custom built 4 bedrooms, large family room with patio door, country kitchen, two baths, two fireplaces, custom drapes, excellent condition. $49,900. Also, tennis court. 531-0720

REDFORD
Owner Transferred

Clean 3 bedroom brick ranch, 2 full baths, finished rec. room, 2 car garage and more. Asking $32,900. Immediate occupancy.

Century 21
HARTFORD S. 261-4200

OPEN SUN. 11 AM-6 PM
18830 Sumner. 4 bedroom cape cod, carpet throughout, large kitchen, finished basement, family room, large lot, extras. Must see to appreciate. $31,500. 534-0987

Over An Acre

Custom brick ranch with 220 foot frontage. 3 bedrooms, two full baths, 18 x 12 Florida room with fireplace, attached garage, nicely treed lot. $59,900.

Roseland Woods Subdivision

Brick ranch on wooded site, aluminum trim, 3 bedrooms, 1½ baths, large kitchen, finished basement, carpeting thru-out, attached garage. $39,990.

Country Privacy

Within the city, in-ground heated pool surrounded by huge trees. The whole family will enjoy this 3 bedroom home with family room, 2 fireplaces, 2½ baths, finished basement, 2½ car garage. $48,500.

Excellent Assumption

High on a hill overlooking park. Call today on this 2 bedroom with heated garage. Only $19,500.

1ST UNITED Sanderson REAL ESTATE
535-2720 474-3000

McKAY REAL ESTATE
AND CONSTRUCTION CO., INC.
SERVING ALL OF LIVINGSTON COUNTY
2649 E. GRAND RIVER, HOWELL

From DETROIT call:
Toll Free 313-476-2284
BRIGHTON 313-229-4500
HOWELL 517-546-5610

HAPPY FATHER'S DAY!

TREAT DAD to relaxing LAKEFRONT LIVING!! 4 Bedroom year-round home with formal Dining Room, 2 enclosed Sun Porches, 2 Baths, Recreation Room with Bar. PLUS extra LAKEFRONT lot to enjoy or sell! $47,900. LR65.

GOOD OL' DAD DESERVES THE BEST!! He'll love this spacious Brick and Aluminum Colonial with 4 Bedrooms, formal Dining Room plus a Breakfast Nook, Family Room, Fireplace, 2½ Baths, Foyer with Parquet floor. Qualits thruout with full basement, attached Garage and 6.3 ACRES!!! $63,000. RR430.

IDEAL FOR THE TIRED EXECUTIVE!! Maintenance free All Brick Ranch with 3 Bedrooms, 2 full Baths, full basement, 2½ car Attached Garage on 2.5 quiet, secluded COUNTRY ACRES! Close expressway access. $54,900. RR405.

DOES DAD LIKE FISHING?? Just step out the door of this delightful 3 Bedroom LAKEFRONT home with 3 bedrooms, formal Dining Room, carpeting, all appliances included and some furniture, garage and even a Sail Boat!! $38,000 makes it yours! LR64.

ESPECIALLY FOR THE HORSE LOVING DAD!! 12.5 ACRES with many excellent barns and outbuildings, spacious 4 Bedroom Ranch with 2 full Baths, basement and garage. Mom will be impressed with the garage all set up for summer canning facilities. $69,900. RR383.

IF DAD LIKES THE CONVENIENCE OF CITY LIVING... he'll love this spacious 2 story home in Howell with 3 bedrooms, formal Dining Room, screened porch, full basement and Garage. Dad will also love the Budget Pleasing price of ONLY $29,500!! CR249.

2.3 ACRE BUILDING SITE! Land Contract Terms. $7,500. VBS69.

7 PLUS ACRE BUILDING SITE! ONLY $10,900 with easy terms. VSA88.

First Federal Realty, Inc.



$79,900

NEW ON THE MARKET!! Gracious Tudor Colonial with large entrance plan to four bedrooms (Master has dressing area and master bath), formal living room with bay window, separate dining room, large country kitchen, first floor laundry, huge private family room with wood burning fireplace with doorwall to an unusual sunken patio. All of these special features plus a den or office on the main floor. SEE IT TODAY.

$55,900

NEW ON THE MARKET! SUPERB TRI on a large lot in a prime Livonia location. Beautifully decorated 3 bedroom (master bath and walk in closet), huge family room with massive fireplace and doorwall to large wood deck, oversize attached garage, plus Central Air.

$42,900

Country living on a large lot. 3 bedroom maintenance free ranch with a large country kitchen, 2 car attached garage and a brick fireplace in the finished recreation room. Seller is Arizona bound. See it Now.

LOOKING FOR

Investment property, Incomes, Commercial, Office Space, Shopping Centers???? Give us a call today.

478-3400

Specializing in Suburban Real Estate



JERRY STILL

Our "Top Gun" in Home Sales
(Over 10 million $$)

Century 21
Hallmark Inc.

"Home Estimates Cheerfully Given"
Call JERRY STILL 937-2300
or call car phone-dial Mobile Operator J572794

WRITTEN GUARANTEE ALLOWS you to cancel listing if I don't perform services.

LAKES AREA LIVING
"Fun Photo Album"



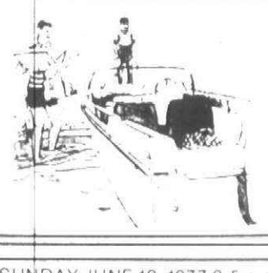

---

100 Ft. of SANDY BEACH-$59,900

Exquisite quality ranch with 100 ft. on the water. Andersen windows throughout, immaculate and tastefully decorated. Fenton area. Call Bernice Tokarski at 629-2234. 521.

FENTON HORSE RANCH

Deluxe horse ranch on 10 rolling acres, south of Fenton. Everything you horsemen could ask for. Home features Andersen windows, 3 spacious bedrooms, 2 fireplaces, 2 baths. Immaculate home and grounds. Beautiful 7-10 stall barn with heated tack room, electricity, water and phone. Offered at $85,900. Call 629-2234 for private showing. 515.

2 LAKEFRONT HOMES for the PRICE of 1

96 ft. on beautiful Lobdell Lake. One home features 2 bedrooms, walkout basement to the lake, 2 car garage. Second home for tenants or mother-in-law is a 1½ story bungalow, very neat and clean. Both offered at only $43,900. Call Barb at 629-2234. 566.

OPEN SUNDAY
11 A.M.-5 P.M.

Century 21 PARK PLACE™
HOLLY (313)634-4475
FENTON (313)629-2234
Hundreds of Listings To Choose From
Each office independently owned

CASS LAKE AREA

Charming maintenance free ranch home has over 1250 sq. ft. of living area. 2 bedrooms and a den or office, huge kitchen and breakfast area, separate dining room, asking $38,900. Call 363-8307.

UNION LAKE VILLAGE

Better than new brick tri-level with spacious family room, three bedrooms, country kitchen with appliances, 2 car attached garage, lake privileges in fine neighborhood on paved street, quick possession. $47,500. Call 363-8307.

COMMERCE LAKE PRIV.

Swimming, fishing and water skiing are only a few blocks away from this brick and aluminum tri-level in area of fine homes, has 3 bedrooms, 1½ bathrooms, custom kitchen, complete with appliances, fireplaced family room, central air conditioning. Only $53,500. Call 363-8307.

UPPER STRAITS LAKE PRIV.

Adorable maintenance free ranch in beautiful Shady Beach area with private beach and boating privileges. This first offering has 2 good sized bedrooms, large living room, two car garage, on beautifully treed site with West Bloomfield schools. Won't last at $40,900. Call 363-8307.

OLD ORCHARD INC. REALTORS 363-8307

Contemporary Quad



OPEN SUNDAY 2-5
BRENDEL LAKE WATERFRONT

New Construction, 4 bedrooms, 3½ baths, Family Room, Choice of Carpeting, colors, etc. $115,000. S. of M-59, E. of Bogie Lake Road, at 7655 Biscayne.

LAKEFRONT

A charming 4 bedroom home on Bogie Lake. $49,900

Holcomb Realty
1720 Glengary, Walled Lake
624-5000

OPEN HOUSE SUNDAY JUNE 19, 1977 2-5 p.m.
Directions: 14 Mile to W. of Decker follow the signs. Assume this mortgage with less than $4,000.00 down. Sharp 2 bedroom condominum with full basement and attached garage. Priced at only $27,900. 624-7900.

OPEN HOUSE SUNDAY JUNE 19 2-5 p.m.
2070 Evona. Directions: Wixom Rd. to Loon Lk. Rd. to Fairbury. Follow the signs. 1644 sq. ft. ranch. 3 or 4 bedrooms, full finished basement, fireplace in family room, recreation room, modern Finnish sauna. 2 car attached garage. Loon Lake Privileges, near Hickory Hill Golf Course. Must be seen to appreciate the quality. $60,000. 624-7900.

Century 21 "of the lakes"
624-7900
363-7119
8888 Commerce Rd.
UNION LAKE

JUST LISTED

This cute two bedroom home has a NEW roof — NEW carpeting and FRESH PAINT — sit on the front porch and enjoy the quiet atmosphere — surrounded by large trees — Ideal for Newly Weds or retirees. only $23,900.

COMMERCE TOWNSHIP — Super sharp three bedroom all aluminum ranch — almost new! — completely carpeted — nicely decorated — beautiful 75 x 130 fenced lot — Must see — Beautifully landscaped and sitting on a hill! — $29,900.

EXCEPTIONALLY WELL BUILT AND INSULATED THREE BEDROOM RANCH ON A LARGE treed, fenced yard. -Hardwood floors; natural wood trim, a home the craftsman will appreciate. -Super clean and in move in condition. -$27,900.

See NIEBAUER Realty
624-3015

CUSTOM HOMES



Thinking of building a home? We build all homes with QUALITY and ENERGY SAVING in mind.

ENERGY SAVING PACKAGE INCLUDES

1" Styrofoam insulation on exterior walls
3½" Insulation in exterior walls
6" Insulation in ceilings
Steel-Clad insulated exterior doors
Insulated windows and doors with screens

Will build on your lot or ours, your plan or ours, designer services available. Building lots in W. Bloomfield, Independence Twsp. and Oxford areas.

Inspect our new homes under construction on Keylon and Strader Dr. off Hiller Road in W. Bloomfield.

Call 666-2770 or 363-8431 evenings

Member North Oakland County Builders Association. ACCENT BUILDING CO. 666-2770 Member South Eastern Michigan Builders Association

---



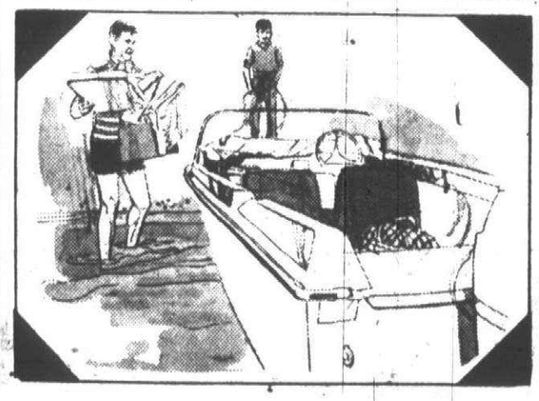

O&E

318 Redford

Low Tax S. Redford

11746 VIRGIL - Brick bungalow, aluminum trim, nicely landscaped, garage, expansion attic, easily finished heat,insulation, electric in Only $26,500

CENTURY 21
HALLMARK INC
937-2300

REDFORD - new listing each Beech Daly-West Chicago Area, super nice 3 bedroom custom brick ranch, with large relaxing family room natural fireplace, carpet throughout, central air, dishwasher, 2 patios, 2 car attached garage, low taxes, many other extras, $52,900
TOMASSINI
274-9090

PERFECT STARTER
REDUCED $19,900
Immediate occupancy on this cute starter or retireee all aluminum ranch situated on a shady residential street. Nice screened in porch LOW LOW TAXES

Red Carpet
REALTORS 522-3500

THREE BEDROOM Aluminum sided bungalow, new carpeting throughout, super sharp completely finished basement, with bath & wet bar, 2 car aluminum garage. $29,900 18402 Denby, Redford.
464-0765

OWNER 3 bedroom home with large rooms, very neat and clean, with dining room, basement, garage, & fenced yard. Near transportation & schools. Drive by & see for yourself. 18652 Beech Daly. By Appointment $24,000 531-3772

FAMILY ROOM $21,000
BRADY - N. of 6 MILE
Fantastic older home that is better than new. You'll love the floor plan in those large rooms. 2 bedrooms, large kitchen, formal dining room and family room. A must see at $21,000. Call now.

CENTURY 21
Hartford 401 537-6808

BY OWNER
Attractive 3 bedroom brick ranch, large family kitchen with dishwasher and disposal, 2½ baths, extra walk in closet in master bedrooms, finished basement, new roof, furnace and hot water tank, 21 ft. pool and accessories, covered 1½ car garage.
18610 Delaware $33,500
Walk to schools
531-9421

Widow in Distress
offering her 3 bedroom ranch, 2 car garage, finished basement, being decorated, move right in $27,900

Red Baron
422-8220

REDFORD by owner, 3 bedroom brick home, dining room, living room with fireplace, finished basement with fireplace, breezeway with 2 car attached garage, over one third of an acre with patio, redwood fence and more. Call after 4PM 531-5657

S. REDFORD TWP $28,900
A SUPER BUY
Formal dining room, super rec room with bar, 3 bedrooms, garage, beautifully decorated, excellent area.

Norwood
No. 3, Inc 425-1500

318 Redford

NEW LISTING
IDEAL HOME
Immaculate 3 bedroom brick ranch featuring a full tiled basement, new 2 car garage, central air, new carpeting throughout. Better than new for only $34,900.

CENTURY 21
HARTFORD SOUTH
464-6400

BY OWNER, 8 Mile - Beech, 3 bed room bungalow, 4th bedroom in finished basement, freshly painted, beautiful new bathroom, carpeting, dishwasher, 1½ car garage. $26,400 537-2222

BRICK three bedroom ranch, added room, Franklin stove, carpeted, patio, pool, full basement, immediate occupancy. $33,900. 9052 Lucerne. Open Saturday, noon to 5 P.M. 937-9121

319 Homes For Sale Wayne County

DON'T RENT!
BUY THIS
PERFECT STARTER HOME! Sharp, clean 2 bedroom home, nice area! SUPER LOW TAXES! You must see the beautiful backyard. Call for appointment. Only $21,500

ELLIS 476-1700

BRICK Bungalow Burt - Plymouth Rd. area. 3 bedrooms, full basement, garage. $19,900, negotiable, must sell. Owner 274-0913

INKSTER
FHA/VA seller may help with closing costs for qualified buyer. 2 bedroom aluminum 1½ story bungalow, full basement and more $19,900

chamberlain
721-8400

DEARBORN Hills Colonial, 3 bedrooms, 1½ baths, finished rec room, 2½ car garage. $68,900. Owner 562-9958

Downriver
3 Bedroom
brick located in Brownstone Twp. Full basement, built in 1972. Carpeting, 2 car garage, extra large lot, super sharp and clean. In great area, don't pass this one up! Priced at $39,900. For more information call and ask for CHUCK or LAURA

Century 21
Boardwalk Div. 459-3600

DETROIT GOLF CLUB AREA
Fairway Dr. facing beautiful club grounds, spacious 4 bedroom, 3 bath home with large library. Maid's quarters, attached garage. Don't miss! P. Radawick Co.
861-6666

TAYLOR
Off Beech Rd. & VanBorn, 3 bedroom ranch 2½ car garage, land contract terms, low down payment

Red Baron
422-8220

302 Birmingham Bloomfield

BLOOMFIELD HILLS schools, by owner, 3 bedroom ranch, near Golf Course, large lot, fireplaces, rec room, large basement, new roof. 647-0843

302 Birmingham Bloomfield

BY OWNER, Birmingham Farms, 3 bedroom brick ranch, beautifully landscaped, 2½ baths, finished basement, central air, many extras. $69,500 626-3638

Birmingham Quad Level
Attractive family home with 6 bedrooms, 3 baths, family room, fireplace, finished rec room, first floor laundry, 2 car attached garage. $96,800.

EARL
KEIM
Realty North, Inc. 559-1300

BEVERLY HILLS
PIERCE 31340
Just Listed 3 bedroom brick ranch, family room, finished rec room, 1½ car attached garage. Mortgage can be assumed $44,900

O'NIEL 532-0113

BIRMINGHAM - 1456 Villa. 2 bedroom Ranch, family room, rec room, carpeting, garage. Very clean. $39,900. Call Eves or Weekends. 647-0222

OPEN SUNDAY 2-5
3340 Bloomcrest Dr.
Bloomfield Hills
One Mile East of Hunt Club. In Bloomfield Hills - very old, very charming, very private. Substantial upgrading of main house includes newest kitchen and bathrooms. Living room 24.4 x 18.3. Music room 15.9 x 11.5', three bedrooms. Five room guest facility offers two bedrooms, additional garage, animal quarters, and storage. 1.6 acres of rolling terrain and dense trees - a "century" Oak, too. Impressive vistas all seasons. A wildlife sanctuary. $134,900
HALL & HUNTER, INC.
REALTORS
644-3500 626-5900

BEVERLY HILLS near 14 - Lahser. Beautifully landscaped acre, contemporary Quad. 3600 sq. ft. 4 bedroom, 2 baths, 2 half baths, library, spacious family room, wet bar, cathedral ceiling, sunken living room, full finished rec room, loads of storage, all appliances. Reduced $134,000. 32450 Plumwood. 642-1110

BY OWNER Beverly Hills on winding tree lined street. Brick and aluminum 1½ story. 4 bedrooms, fireplaced living room, dining room. Full basement, tiled rec room. Fenced treed yard. 642-2936

Walk To Woodward
FROM this charming 3 bedroom Colonial in Birmingham. Maintenance free exterior, formal dining room, basement and garage. Attractively decorated, close to schools and shopping. Only $36,900
O'RILLEY REALTY 689-8844

MIDVALE Colonial. 3 bedroom, den. Completely remodeled kitchen with dishwasher. Tiled basement with rec room. 2 car attached plastered garage. Fenced rear yard. Excellent. 647-1766

BLOOMFIELD HILLS English Tudor. Builder's own home. Secluded 1 acre, 1 year old. $160,000 645-0053

Immed. Occupancy
On this lovely 4 bedroom home, 2½ baths, living room, formal dining room, large family room, sunken patio, all on a gorgeous in Hugo Hills Subdivision. Only $74,900

Century 21
FAIR TOWNE CO
626-8000

BIRMINGHAM - 3 bedroom brick. Fireplace, dining room, enclosed porch, 2 car garage, rec room in basement. Mid $40's. 644-0782

BLOOMFIELD
COLONIAL
4 BEDROOM, 2½ Baths, Nook in kitchen, family room, with natural fireplace, library. Cul-de-Sac lot backing up to heavily wooded area. 2 Car attached garage, walk out basement with rough in for basement lav., Redwood Deck overlooking wooded area. Detroit water & sewer. $92,900.
WHISPERWOOD SUBDIVISION
Located on Adams Rd. between Square Lake Rd. & South Blvd.
Call JERRY KAYE
ROBERTSON BROS. CO.
852-4602
Between Noon & 6 PM Daily except Thurs.

PRIME BEVERLY HILLS LOCATION -
Birmingham Schools. 2550 sq. ft. Colonial, set on large professionally landscaped ravine lot. Fully carpeted, 4 bedrooms, 2 full baths plus 6 ft. x 7 ft. powder room, circular staircase, panelled beamed family room with firplace, first floor laundry, formal dining room, tiled full basement with storage room, attached side entrance 2½ car garage with electric opener, self cleaning oven, spacious eating area in kitchen opens to back screened porch & patio, with superb view of wooded nature area. Lawn sprinkler, central air, electronic air filter system, humidifier, roto antenna, wood windows. Well maintained professionally decorated home. $97,700. Call for appointment. Serious Buyers Only. 647-4728

BEVERLY HILLS, 2 acres, 13 Mile Rd. Welcome low cost housing developer. 646-5571

302 Birmingham Bloomfield

CHARRINGTON Road. Truly magnificent, brand new colonial, loaded with extras. 4 bedrooms, library, 3½ baths, family room, around $200,000. 646-0293

WHISPERWOOD SUBDIVISION
BLOOMFIELD HILLS
RANCH. 3 Bedrooms, 2 full baths, family room with fireplace & beams. 2 Car side entrance garage, all brick exterior. Full basement. Ready for your color selection. Cul-de-Sac lot. Detroit water & sewer. Immediate Occupancy. $82,900
MODEL OPEN. Noon to 6PM. Daily except Thursday
Call JERRY KAYE
ROBERTSON BROS. CO.
852-4602

BEVERLY HILLS WEST. Spacious 4 bedroom colonial in quiet cul de sac sub west of Evergreen Rd. extensively decorated and extra clean house with beautifully landscaped yard on a ravine lot. Large wooded acreage in back of lot across ravine makes for enjoyable setting from back screened porch and patio. House has many extras including, 2½ car garage, 2½ baths, formal dining room, beamed ceiling family room, circular staircase, central air, humidifier, self cleaning Clean Air system, self-cleaning oven, Calcinator, sprinkler system, gas fireplace and large basement with storage room. House is at the end of a long cul de sac away from traffic but close to excellent schools. Priced to sell at $97,900. More expensive new houses for sale in next sub. Call for appointment 647-4728

BEAUTIFULLY redecorated 4 bedroom, 2½ baths Colonial near Poppleton Park. Large living room with fireplace, den, large dining room, screen porch, new St. Charles kitchen. Master bedroom with adjoining dressing room or possible 5th bedroom, second large bedroom with cathedral ceiling, fireplace and excellent built-in cabinets. Improve landscaping. Walking distance to schools and downtown Birmingham. $128,500 646-5529

BINGHAM FARMS quad, 4 bedrooms, 2½ baths on 2½ wooded acres. 30,000 square feet of finished living area. $130,000 356-4597

EXCEPTIONAL VALUE, just listed. 4 bedroom, 2¼ bath, 1½ Story home on lovely tree - lined street in Beverly Hills. Both a family room & a finished rec room. Fireplace, excellent closet, storage space. 2 car garage. Move - in condition, close to everything Birmingham schools. $55,900
ASK FOR GORDON FOX

Chamberlain
646-6000

LINDEN ELEGANCE. 4 bedroom colonial. 2 full, 2 half baths. Sunken living room, full dining room, library. Eating space in kitchen. Screened porch and upper porch. Fireplaced rec room, dark room and workshop in basement. Midvale School. $125,000. Land Contract available. Shown by appt. only.
642-4649

OPEN SUN. 2-5
JUST LISTED 4375 Derry Rd.
4 BEDROOM CONTEMPORARY RANCH on beautiful wooded ravine lot near Kirk-In-The-Hills. Cathedral ceilings throughout, family room, 2 fireplaces, 3 baths. Bloomfield Hills Schools. East off Franklin Rd., between Lone Pine and Long Lake. $72,500
Robert Wolf Co.
352-9555 Res. 626-0363

Treat For Two
Two bedrooms, two full baths, family room with raised hearth fireplace, separate dining room, dream kitchen with grill. Two car attached garage and the best carpeting central vacuum. Over one half acre park-like yard and privilege to use Square Lake. $61,500
Max
BROOCK
4139 Orchard Lake 626-4000

BIRMINGHAM Schools. Charming 2 bedroom home with garage and fenced yard. Treed lot near 13 Mile Rd. Buyers only. $25,200. 626-4066, 851-3558

BY OWNER, Birmingham. Attractive 3 bedroom, 2 bath 2 story home with basement. Close to schools, churches, parks. Excellent condition. $31,900. 1624 Cole, 1 block north of Lincoln, east of Woodward. Call 642-4842

EXEC' COMFORT
Relax and enjoy your pool, or bask on one of three patios, or sip your favorite beverage on the porch overlooking the pool. The graceful comfort of your home, is enhanced by the wooded ravine, and shaded atmosphere. Nearly 3200 sq. ft. Beautiful.
Century 21
Gene Darke 2
851-6700

BY OWNER - Custom 3 bedroom brick ranch, 2360 sq. ft., 2½ baths, 2 fireplaces, screened porch off new inground pool on hilltop acre lot. 626-5319

CUSTOM built 6 year old ranch, country setting, 3 bedroom, extra large family room with bar, custom carpeting and drapes, sprinkling system. Many extras. 500 Overbrook. 642-9242

BEVERLY Hills West. By owner. 18414 Warwick. Charming brick & stone 3 bedroom, 2 full baths. Ranch on well-landscaped large corner lot. 21x13 master bedroom with full bath, 2 fireplaces (One in bay-windowed living room, other in finished basement). French doored 13x13 family room opens onto large patio. Attached 2½ car garage. $72,500. 647-4784

302 Birmingham Bloomfield

COUNTRY
ENGLISH TUDOR
NEW CONSTRUCTION
Nestled in the mature pines and hardwoods of Bloomfield Hills Hidden Pines Subdivision.
3700 Sq. Ft. living area. 4 Bedrooms, 2 full baths, 2 half baths, library, beamed studio ceilings in family room and master bedroom. Nartural fireplaces in family room and living room. Stained glass windows. Zoned heat and air conditioned. Attached 3 car garage. Kitchen features: Top of the line GE appliances with self-cleaning micro-wave double oven, trash compactor, 7 button dishwasher. Also Jenn-Air covertible cook top grill. Special pantry, center island butcher block, custom made Richwall Capella-Ash cabinets.
ROBERTSON BROS. Quality WorkmanshiP and Materials Throughout. $192,000
Call JERRY KAYE
ROBERTSON BROS.
852-4602
Between Noon & 6 PM Daily. Except Thurs.

PILLARED COLONIAL
Gorgeous heated inground pool surrounded by brick & cement patio, built-in benches, large wood deck and gas grill for outdoor enjoyment OR party in the super recreation room that has double sink wet bar, carpeting and a dance floor. All this and tastefully decorated interior with 4 bedrooms, 2½ baths, library with built-ins, family room with parquet floor and an extra large gas log fireplace. A built-in aquarium between family room and dining room. Circular drive and beautiful landscaping in West Bloomfield. $118,900
BLOOMFIELD
Like new colonial in Bloomfield Square Sub. 4 bedrooms, master bedroom with dressing room and walk-in closet. 2½ baths, decorative fixtures and mirrors in baths. Professionally decorated with custom drapes, shades and wall coverings. Central air, humidifier, air filter, intercom system. Large slate foyer with double closet. New neutral carpeting in living room, dining room and stairs. Professional landscaping with free form pebble patio off the family room. Call for personal showing. $119,900
SNYDER
KINNEY &
BENNETT
Parker Associates
851-0300

BY OWNER. Bloomfield Hills, Adams Sq. Subdivision, easy access to I-75, 4 bedroom colonial, family room with fireplace, exceptionally good floor plan, air conditioned, walk to Bloomfield grade schools, appointment only. 338-0738

BY OWNER Custom brick Ranch on 1 acre prime Birmingham neighborhood. Beautifully landscaped. 7 rooms, 1st floor utility, 2 full baths, 2 fireplaces, paneled den and family room. Full basement, patio. $79,900. 646-4365

Fred Pierce, Inc.
BEAUTIFUL Bloomfield Hills, brick colonial, heated custom free form pool, 4 bedrooms, 2½ baths, spacious family room with fireplace. $132,500. 647-1414

BIRMINGHAM. Brick ranch with central air, 4 bedrooms, 2½ baths, large family room. $98,500. 647-1414

OUTSTANDING custom built brick with aluminum trim ranch, living room with fireplace, formal dining room, oversize kitchen. 3 bedrooms, 2 baths, unique family room or fourth bedroom, basement features fireplace and half bath. Carpeting and draperies throughout, screened-in back porch overlooks professionally landscaped ¾ acre. Bloomfield Hills Schools. By owner. $65,000. Call 858-8529

BIRMINGHAM, perfect condition 3 bedroom on tree lined blvd. Must sell. $46,000. Buyers only. Open Sunday 12-5 P.M. 1369 Stanley. 645-0364 644-2569

COMFORTABLE in-town Birmingham Ranch. Only $2,400 down. Land Contract. Low monthly payments. 2 bedrooms, basement. Other similar L/C homes available.

TROY Bungalow. Expandable 2 Bedrooms, basement, large 75x279 lot. $26,900

RHODES
Ofc. 642-0014 Eve. 646-1074

THREE bedroom brick ranch, 1½ baths, dream kitchen, brick fireplace, in living room and rec room, 2 car attached garage, full basement, professionally landscaped, mature trees, Bloomfield Hills schools, by owner. $52,500 338-1651

BEAUTIFUL 3 bedroom ranch on spacious corner lot, now available by owner in Beverly Hills for just $59,900. Call 642-8909

BIRMINGHAM - Large older 4 bedroom bungalow. Fireplace, dining room, glassed front porch, garage. New kitchen being installed now. $54,900

CONDOMINIUM in Northfield Hills, Troy. 2 bedrooms, 1½ baths, fireplace, patio, carpeting, drapes, all appliances. Just listed at $34,900

A Goode Listing Is A Good Buy!
GOODE
REAL ESTATE
1411 N. Woodward MI 7-1898

CHOICE
Treed Beverly Hills location, for this newly constructed colonial. 4 bedrooms, 2½ baths, fireplaced family room, first floor laundry, stained woodwork, deck, and carpeted throughout in earth terms. Quality construction. $91,900
Ask for Norma La Duke.
645-2500 647-5130
CRANBROOK
Assoc. Inc. Realtors
Birmingham

UNIQUE HOME
WOODS-STREAM
Magnificent view of heavily treed 3 acre lot from every window of this charming, conveniently located home. 4 bedrooms, 2½ baths, redwood deck. 2½ car attached garage, first floor laundry room, excellent closet space, many builting. Birmingham schools. $89,900 with fine mortgage assumption. Buyers only 642-6287

BLOOMFIELD HILLS, 4 bedroom quad + library. Quality home, superb floor plan, almost ½ acre. Many, many extras. Assumable mortgage, quick occupancy. Mid $80's. St. Hugo area. 335-3272

IN BEVERLY HILLS, by owner, Birmingham schools, 4 bedroom, 2½ bath Colonial. Panelled family room with fireplace, automatic sprinkler system. High $80's. Appointment only. 644-0954

BY OWNER - Bloomfield on the Lake Sub. Fairmont model. 5 bedrooms and den, 2 full and two ½ baths, 25 ft. family room, central vacuum, air, inter-com, fully carpeted and professionally decorated, finished and carpeted basement, 20 x 40 pool, architectural landscaped, sprinklers, fire pit, gas barbeque, buyers only, $175,000. For appointment 626-8038

302 Birmingham Bloomfield

Open Sunday 2-5 PM
Colonial with assumable mortgage. 4 bedrooms, 2½ baths, family room with fireplace. Eating area off kitchen. Separate dining room. 1st floor laundry. Full basement, patio. 30035 NORTHGATE, Cranbrook Village. East off Rock Creek, Southfield. $63,500.

Lake Front (111 Ft)
Country cottage with 3 bedrooms & possibility of 2 more. 2 baths, 2 powder rooms, library, modern kitchen with built-ins, rec room, heated porch facing lake, deck in rear. $140,000

In Town Two Family
1st floor has living room with fireplace, dining room, kitchen, breakfast room, 2 bedrooms. 2nd floor has living room, kitchen with eating space, bedroom. Both units have oven ranges, refrigerators, window air conditioners. Full basement, 2 car garage. $52,900.

SNYDER
KINNEY &
BENNETT
BIRMINGHAM MI 4-7000

BIRMINGHAM SCHOOLS, 4 bedroom, 2½ bath colonial. Professionally decorated, fully carpeted. Raised hearth fireplace in family room, private patio, gas grill, garage openers, excellent condition. $65,500 647-8728

7177 PARKHURST. 2350 Sq. Ft. Custom 1 floor RANCH on Fenced 1.2 ACRES. Birmingham and St. Regis Schools. 3 Bedrooms, 2 baths, 2 Fireplaces. Living room with ledge-rock wall, panelled recreation room with bookshelves. Dining room with china cabinet. Large kitchen with eating area. 21x12' Family room. 2½ car garage. Swimming pool. $87,900. By Owner 644-0943

Custom Ranch Estate
ON PRIVATE ACREAGE in Bloomfield Hills. Sweeping circle drive, extensive mature shrubs & trees provide a lovely setting for this gracious home. Dramatic step - down living room (27'x25') has solid wall of glass & Italian marble fireplace shared by family room. Doorwall opens to private patio lined with high shrubs. Gourmet kitchen (15'x14') serves very formal dining room. 3 big bedrooms, 2 full & 2 half baths. Imported wallpapers, marble sills, wet plaster, large double closets, superbly finished woods - - custom built under owners' supervision. Room for living comfort, gracious entertaining. $109,500

Chamberlain
646-6000
BIRMINGHAM, move-in condition, by owner, well constructed custom built 2 story hours. 3 bedrooms, 2 baths, family room, living room with fireplace, loads of storage, many extras in this 9 year young house. Quiet neighborhood near ravine located in highly desirable Holy Name area. Walking distance to town. $83,900. Days - 645-0009. After 7 pm, call 644-0315

BIG BEAVER -ADAMS
Walk around you own beautiful park-like yard. This immaculate 3 bedroom, brick ranch has 2 baths, 2 fireplaces, central air and Birmingham schools. $67,800. 642-7963

BLOOMFIELD LAKE FRONT - By owner. Lovely 2 bedroom brick ranch, large dining room, fireplace, Florida room, boathouse, 2 car garage. Sun deck overlooks magnificent treed lot with 100 ft. lake frontage. $79,900. 335-1993

THREE BEDROOM brick ranch, excellent condition. Bruce plank flooring in paneled den with fireplace, new kitchen, lighted ceilings in kitchen & bath, new carpeting, parquet floors in 2 bedrooms, near elementary & Jr. Hi. New roof, 1500 sq. ft., $46,000 649-6786

JUST LISTED. Excellent value in Bloomfield Hills. 4 bedroom, 2½ bath Tri - level on lovely ¾ acre. 2 fireplaces in family & living rooms. Large finished area with good windows on lower level for hobbys, library, etc. All built - in kitchen. Custom 1969 home with wet plaster, marble sills, wide doors, brick & full aluminum exterior, extra insulation, gas grill on large patio. $78,900

Chamberlain
646-6000
LEAVING TOWN!
Don't Want To Sell!
Consult us about our rental and/or property management service. Over 8 years experience in management field. Competitive rates.
GOODE REAL ESTATE
1411 N. Woodward MI 7-1898

OPEN SAT. & SUN.
1 - 5:30 PM
WALDEN POND SUB.
New custom contemporary colonials in Bloomfield Twp. overlooking Wing Lake. Choice lots available. Will build to suit. Bloomfield Schools. North of Walnut Lake Road, one block west of Franklin Road.
REGENCY
BUILDING CO.
626-7723

SECLUDED ACREAGE with completely redecorated Ranch in private neighborhood of Bloomfield Hills. Completely new Napanee kitchen, lovely glassed porch, library or 3rd bedroom, 3 full baths, family room, fireplace, 4 window air units, attic fan. Many trees. $109,500

Chamberlain
646-6000
GARAGE SALE, June 15 thru 18. Clothing, good condition, girl's sizes sizes 4,5,6, boy's & girl's, 8, 10, 12, 14. Wringer washer, misc. 216 Nevada, Old Perch, Adams area.

BEVERLY HILLS
NOTTINGHAM FOREST
22760 N. NOTTINGHAM
BY OWNER
Outstanding custom made bi - level ranch on wooded ¾ acre ravine lot. 4 spacious bedrooms, 3½ tile baths, drapes & carpets throughout. Formal sunken living & dining rooms. DOWNTOWN Birmingham offices, deluxe, all utilities included. Panelled library with fireplace. Huge family room with fireplace & wet bar opens onto terraced red brick patio & gardens. All this plus laundry room, game room, hobbyist room, central air conditioning & 3 zone heating. Heavily shrubbed, extensively landscaped with circular driveway & automatic sprinkler system on corner lot. $134,500. By appointment only. 646-6347

MAGNIFICENT contemporary bi-level in rustic setting in Meadow Lake Farms. 3 bedrooms upper level, 1 bedroom lower level, 3 full baths, huge living area. Cathedral ceilings, 30 x 30 family room, 3 redwood decks, central air, by owner, by appointment only. $185,900. Call after 4 PM. 851-6873

BEVERLY HILLS VILLAGE - 3 bedroom Tri - level, 18 ft. family room with fireplace, attached 2 car garage. $55,900.

LINDEMAN
Real Estate
644-0330

302 Birmingham Bloomfield

BLOOMFIELD HILLS, custom ranch, 4226 Derry, large 1½ acre corner lot, 3 bedrooms, den, large 2 car garage, finished basement with wet bar, unbelieveable closet and storage space, new paint, possible land contract, $76,500. Private owner. 626-3441

BEVERLY Hills, by owner, 3 bedroom ranch, finished rec room, Florida room, 1½ baths, 2 car garage, 16939 Wetherby, open 2-6 pm. June 19. 647-0267

304 Farmington West Bloomfield

FARMINGTON HILLS, 3 bedroom, 1½ bath Colonial. Family room, basement, 2 car garage. Open Sunday, 1-5 P.M. $51,000 477-2521

Cape Country
Beauty, 2 stories of Early American Charm, 3 bedrooms, 2½ baths, finished rec room, 2 car garage, ¾ acre lot with large garden. $72,500.

Century 21
FAIR TOWNE CO.
851-0900

FARMINGTON HILLS Springbrook Sub. 1800 sq. ft. brick Ranch, 4 bedrooms, 1½ baths plus ½ bath in family room and basement. 2½ car garage, large lot with trees & small stream. Above ground pool, quick possession. Only $58,000 owner. 477-2667

CHATHAM HILLS
OF FARMINGTON
•New Model Homes
•32 Acre Private Park
•$65,000 to $82,000
Located On Grand River
Between Halstead & Drake
476-2050 - 478-8688

FARMINGTON Hills, 3 bedroom brick ranch, 2 baths, large family room, kitchen, full basement, 2½ garage, A/C, ¼ acre. $65,900 474-0563

OPEN SUNDAY 2-5
29809 Northbrook
N. of 13 Mile, W. of Middlebelt. Beautiful custom ranch, 2 bedrooms, 1½ baths, fireplace, gorgeous treed 1 acre lot with stream, really sharp, plus many extras, $58,500.
EARL
KEIM
Realty North, Inc
642-3500 681-5700

FARMINGTON HILLS
Immaculate 3 bedroom Ranch. 2½ baths. Newly decorated. 2 car garage, full basement, fenced yard. Manicured lot. A steal at $48,000
20TH CENTURY REALTY
1-437-6981

OPEN SUNDAY 2-5
31955 Rocky Crest in Farmington Hills. S. of 11 Mile, W. of Orchard Lake. Sharp 3 bedroom brick split level with 1½ baths, family room, 2 car garage. Above ground pool with redwood deck. $65,500.
EARL
KEIM
Realty North, Inc 559-1300

FARMINGTON HILLS - 3 bedroom, 1½ baths, colonial, professionally landscaped and decorated, sprinkler system, central air, power humidifier, garage door opener plus extras. $65,900. 477-4075

TUDOR COLONIAL - Built in 1974 with 3 extra large bedrooms, 2 full baths, 2 half baths. Family room with fireplace plus beautiful finished basement. Central air, very tastefully decorated with contemporary atmosphere. Plus many extras! $108,000

Cranbrook
Assoc., Inc. Realtors
681-6600 358-5522

PINE LAKE PRIVILEGES, colonial, 4 bedrooms, 2½ baths, central air, sprinkler, 2½ car garage, extras, finished basement. $79,800 851-4443

Farmington Hills
PILLARED COLONIAL
New 4 bedroom brick colonial with circular stairs, 22 ft. living room, separate dining room, GE designed kitchen, 20 ft. paneled family room with fireplace, library. 2,600 sq. ft. of living area, immediate occupancy. $78,900

Farmington Hills
THIS RAMBLER HAS IT ALL
New 3 bedroom brick ranch featuring ultra modern kitchen with island range, large dinette with bay window, 13 ft. formal dining room, paneled family room, with fireplace, 2½ baths and much more. CALL US TODAY. Only $73,900

Farmington Hills
EXCELLENT INVESTMENT
Can be yours, nice 2 or 3 bedroom home, 21 ft. living room, full basement, 2 car garage, low taxes, asking $36,900.

Farmington Hills
SOME ONE ELSE
Did the work for you to enjoy this sharp 3 bedroom brick ranch, huge country kitchen, finished basement, 24 ft. pool, 2 car attached garage, only $37,900.

West Bloomfield
UPPER STRAITS LAKE
Across the street from this 3 bedroom home, spacious kitchen, enclosed porch. Low assumption and monthly payments, only $22,900.

West Bloomfield
BUILDER MUST SELL
this roomy 4 bedroom brick colonial near Walnut Lake, formal dining room, large country kitchem, 16 x 15 family room, 2½ baths, large lot, immediate occupancy. $68,900.
Jerry F. Edwards
& Assoc.
553-8100

HIGH on elevated lot, a 6 pillared colonial with circular drive- way on cul-de-sac. Four bedrooms, sewing room, 2½ baths, family room with fireplace, brick foyer, backyard enclosed by 6ft. privacy fence, patio, attach garage. One year old. By Owner. $83,900. Open Sunday 2-5PM or by appt. 5629 Warrenshire, W. Bloomfield. 661-2252

THREE BEDROOM raised ranch, 30 ft. family room, exceptionally large lot, 2 car attached garage, $51,000. 474-7721

304 Farmington West Bloomfield

OPEN SUN 2 to 5
21995 TULANE
Sharp 3 bedroom home, newly decorated, family room, 1½ car attached garage, large lot, central air, excellent assumption. $30,000.

HUBERT
478-4313

WALNUT LAKE, Farmington Rd. area. 4 bedroom brick colonial. 3,100 sq. ft. 2½ baths, den, large family room 2½ car garage, central air, sprinkling system, first floor laundry, circular drive, many extras. $98,900 661-2580

FarmingtonHills
It is a paramount in every respect, truly a great buy. This gleaming 4 bedroom, face brick colonial offers an open floor plan including the delightful family room with natural fireplace, central air, 2½ baths, and 1st floor laundry room. It's situated on a Knoll and professionally landscaped. Priced at $79,500. To see Call JOHN HUSSEY.
548-9100
REAL ESTATE ONE

FARMINGTON Hills. Secluded, peaceful "North Woods" type acre. Within minutes of X-Ways, schools, shopping. Also has 3 bedrooms, 1½ baths, ranch, first floor rec. room. $59,500 474-7370

FARMINGTON CITY
Heart of Town
Two story older frame Colonial. 3 bedrooms, large living living and dining rooms, garage. 50 x 180 ft. lot. Immediate possession. Land contract terms. $38,500.
FARMINGTON HILLS
Land contract terms. Immediate possession. Perfect starter or Retirees home. 2 bedrooms, attached garage. $22,900
Spacious 3 bedroom rambling ranch. Large country kitchen, paneled family room with natural fireplace, closed breezeway, outside storage building, partial basement, attached garage. 100 x 135 ft. lot. $42,900
LOOKING FOR SPACE? Large family? Try this 5 bedroom home in excellent condition. 1½ baths, family room plus sewing room. Hey Dad, Here's a 22x24 ft. garage. 122x138 ft. lot. Southfield, 8 Mile-Inkster area. $33,900
WESTGATE 474-4990

W. BLOOMFIELD, Farmington Schools, by owner IMMEDIATE POSSESSION, immaculate contemporary home on beautiful treed lot with stream and ravine. 4 bedrooms, 2½ a baths, beamed and paneled family room with full brick wall fireplace, large dining room overlooking ravine, spacious kitchen with separate eating area. Deck off kitchen and patio. Many extra built-ins. Central air, outstanding condition. Owner absolutely must sell. $81,500. Will consider any reasonable offer. 851-0387

JUST LISTED - Appreciate this 3 bedroom wet plaster ranch. Lovely yard, features large patio, and 5 fruit trees. Full basement, carpeted throughout, natural fireplace, and central air. All for only $59,900. 477-0880

LOOK - 3 bedroom, 2½ baths, brick split level, in Farmington Hills. Natural fireplace with built-ins barbeque in 21 ft. family room, modern kitchen with built-ins, all of this on 320 ft. treed lot with a natural stream. Only $56,900. 477-0880

STAMAN ACRES - 2000 sq. ft. tri-level in Farmington Hills. Natural fireplace in 20 x 20 family room, built-ins, in kitchen, carpeting throughout. 16 x 25 above-ground pool with redwood deck on beautifully landscaped ½ acre lot. Price $65,500. 477-0880
EARL KEIM REALTY
Midwest, Inc.
477-0880

BY OWNER 3 bedroom brick Ranch in desirable Kendallwood 3. Treed area, nicely landscaped yard. Living room, dining room, family room. Eating area in kitchen. Full finished basement with wet bar & workbench. Full bath off master bedroom. Newly decorated, carpet & drapes throughout. 553-3672

Serenely Wooded Acre
Elegant Custom Home
(No 17) 11 Mile & Orchard Lake Rd. area. A gracious 2800 sq. ft. quad level for the truly discriminating family. This home offers 4 bedrooms, 3 baths, formal dining room, modern country kitchen, wet bar, in beamed-ceiling family room, rec room, balcony off master bedroom, central air, patio, 2½ car garage, circular drive, plus many luxury features throughout. Built 1971. Professionally decorated. Must be seen. $96,900

Century 21
VINCENT N. LEE
EXECUTIVE TRANSFER SALES
553-3408

1¾ ACRE
FARMINGTON HILLS - Picturesque wooded ravine nearly surrounds this secluded country area ranch. 4 bedrooms, 2 bath huge 19 x 17 living room with super new plush carpeting, large glamour kitchen with all premium appliances, 2 car attached garage, circular drive, new to market. $44,900

Colonial Special
FARMINGTON HILLS - Picture pretty brick colonial in scenic prestige area. 4 bedrooms, 2½ baths, formal dining room with bay window, family room with full wall fireplace, 24 ft. patio, large treed landscaped lot. Mint! $67,500

CENTURY 21
Hartford 414, Inc. 478-6000

FARMINGTON HILLS - Owner. Brick and aluminum country ranch, ⅔ acre, fenced, in beautiful rolling area. 22 ft. family room, country kitchen built-ins, 25 ft. living room, 2 fireplaces, 4 bedrooms, or 3 and library, 1½ baths, 1st floor laundry, attached 2 car garage opener, all newly decorated, landscaped, carpeted. Priced right. Will show Sunday 1 to 6 P.m. Buyers only. 477-1608

W. BLOOMFIELD
MAPLE RD. - ORCHARD LAKE
Executive beauty! 4 bedroom brick, family room with bar, natural fireplace, dining room, full basement, over 3200 sq. ft. of gracious living. Almost an acre. $96,500. Call 349-8700
BRUCE ROY REALTY INC.

CASTLE
7 ACRES
Huge living room with fireplace, large formal dining room, library, sun-room. Orchard, pool. Includes rental property of: 4 bedroom guest house & separate studio apartment. Asking $250,000. Will divide.
474-1881

OPEN SUN. 1-5
FARMINGTON HILLS, beautiful tri level, attached 2 car garage, paneled family room, full wall fireplace, paneled den, utility room, 4 bedrooms, 2½ baths, walk in closet, circular stairway, ceramic foyer, central air, ravine lot, landscaped, stream and woods. Many extras, carpeting, drapes, built 1975. Prestigious area. $94,900. By owner. Call after 5PM. 478-9311

304 Farmington West Bloomfield

Farmington Hills
26057 Hidden Valley. Not just a home. A way of life. Children can explore the woods and streams, parents enjoy privacy, personified on 2 acres plus a view of magnificent ravine setting. Custom built, 4 bedroom Cape Cod radiates warmth and charm. Perfect for families and entertaining. Beautiful deck, walkout lower level, 3 fireplaces, master bedroom suite, den, and more. Visit with us Sunday from 2-5.
Ask for Charlotte Carl
Real Estate One
644-4700

FARMINGTON HILLS - 3 bedroom, carpeted, ranch, 1½ baths, paneled family room and kitchen, finished basement, 2½ car garage. Immediate occupancy. $43,500
478-3079

WON'T LAST - This lovely 4 bedroom colonial in West Bloomfield features 2½ baths, dining room, fireplace in family room, large breakfast space in kitchen and first floor laundry. Situated on nice ¾ acre lot, this home was recently decorated. Call today. $84,900.
REAL ESTATE
PROFESSIONALS
649-0200

WEST BLOOMFIELD by owner, magnificent California Modern home situated on a beautiful treed lot, 3 spacious bedrooms, open floor plan, and many custom features. $94,500. Appointment only. 541-4277 or 626-7040

Delicious
Cape Cod, with three or four bedrooms, fireplace in living room, formal dining room and beautiful kitchen plus attached garage on one acre at $45,400. Call 525-4200

Integrity
Realtors
WEST Bloomfield, custom 4 bedroom Colonial on one acre wooded lot with lake privileges. Very exclusive area. Have to see to appreciate. $124,900 682-8164

Farmington Hills
Beautiful lot with an abundance of trees and bushes, 3 bedroom brick ranch, exciting family room with sunken conversation pit and fireplace, carpeted Florida room with bar surrounded with a panaromic view of the lot. $63,500

Century 21
FAIR TOWNE CO
626-8000

GLEN ORCHARD - Farmington Hills, 3 bedroom ranch, large family room, 2 fireplaces, kitchen built-ins new in 1974, fully carpeted including large rec room, ¾ acre tre

304 Farmington West Bloomfield

MAPLE - Orchard - 4 bedrooms, 2½ baths Colonial. Family room, fireplace, wet bar. 1st floor laundry, air. Buyers only. $76,500. 626-1868

OWNER W. BLOOMFIELD - Charming 4 bedroom colonial, overlooking pond, newly decorated, 4317 Walnut Woods, $86,900. 682-1052

FARMINGTON Hills - Beautiful wooded 1¼ acres. Large 2 bedroom Ranch. Family room and fireplace. Must see this one. Appointment: 476-5741

BY OWNER, aluminum sided 3 bedroom ranch, attached garage, large treed lot, many nice features, $37,500. 476-4143

RANCH, 3 bedrooms, 1½ baths, country kitchen, sunken family room, full basement, central air, 100 X 120 lot. $72,500. Owner. 477-6943

West Bloomfield

Gracious 2 story colonial on exceptionally large lot with parklike setting. Early occupancy, move in before school starts. $59,990. 8¼ financing available. For more information regarding Lot#76. Call Bev Moretsky 661-1230

PULTE

Homes of Michigan, Inc.

BRIARCLIFF Subdivision, 3 bedroom ranch home situated on well maintained ½ acre corner lot, decorated in excellent taste, features central air, 18X20 family room with Franklin stove, extra large kitchen with pantry & mud room, natural fireplace divides large living room & formal dining room, new carpeting & drapes, many more extras. Priced right at $68,900 with assumable 7% mortgage. Offered by owner, by appointment. 851-0871

BY OWNER - Wing Colonial. Bloomfield Hills Schools. 3 or 4 bedrooms, central air. Pine Lake privileges. Professional decorating and landscaping. Many other extras. High $90's. Buyers only. After 6 or weekends. 682-6003

BY OWNER. Independence Commons. 4 bedroom, 2½ bath Colonial. 1st floor study and laundry, complete home security system, beautiful in-ground gunite swimming pool. Too many extras to mention. A 'must to see' Shown by appointment only. 477-6054

WEST BLOOMFIELD. We have 13 lots on beautiful VALLEY VIEW LAKE and 31 years of Built-With-Care experience to build your plan or ours on your lot or ours.

LEONARD H. WOLFE BUILDERS
643-0210 626-6602

West Bloomfield

Best Buy in one of West Bloomfield's prestigious Subs. Quality built Conlonial on large lot. 4 Bedrooms, 2½ baths, huge kitchen and breakfast room. Family room, full basement. Slate foyer. $82,500.

ONLY $33,500

Sharp brick Ranch on large fenced lot. 3 - 4 Bedrooms, or den. 1½ baths, gas heat, new carpet, patio. Prompt Possession. Must See.

CENTURY 21
SECONTINE ASSOC
626-8800

HILLS of Powder Horn. In-ground swimming pool. 4 bedrooms, 2½ bath Tri Level on large lot with stream. $95,000. By owner. 855-1649

ASSUMABLE MORTGAGE

(No 5) This lovely brick ranch is located in prime area and offers a dramatic view from the deck off living room. Home features 3 bedrooms, 2 full baths, family room or studio. New 2½ car garage and a large treed lot. Private living yet convenient to schools, shopping and X-ways. Priced at $68,900.

Century 21

VINCENT N. LEE
EXECUTIVE TRANSFER SALES
553-3408

NEW LISTING

Beautiful four bedroom, 2½ bath pillared colonial. 100 x 130 landscaped lot, formal dining room, family room with fireplace, first floor utility room, central air, attached garage, two patios, full basement. Priced to sell. $72,900. Call Margin Pearlman for appointment.

CENTER RLTY
Lathrup Village
424-8700

KENDALLWOOD RANCH

OPEN SUNDAY 1 - 4 PM
32244 BONNET HILL
E. of Farmington-N. of 12 Mile
(No 6) Transfer forces the sale of this outstanding 4 bedroom home. Set on a fully landscaped lot, this well maintained ranch features 2 full baths, family room, fully equipped kitchen and large 2 car attached garage. All schools and shopping within walking distance. $63,500.

Century 21

VINCENT N. LEE
EXECUTIVE TRANSFER SALES
553-3408

A TOUCH OF CLASS

(No 14) Over 2 acres of towering hardwoods. An incomparable living room with a natural wood and beamed cathedral ceiling. A brand new kitchen and a large formal dining room with fireplace. 4 bedrooms, 1 full bath and 2 half baths. A huge knotty pine family room. We urge your immediate inspection of this unique property. $74,500.

JUST LISTED

(No 14) City of Farmington. Prime location. Walk to everything. Quality construction. Built in 1966, this immaculate home offers 3 bedrooms, 2½ ceramic tile baths, a huge family room, a kitchen and appliances you won't believe and an oversized 2 car attached heated garage with opener. All this and a beautifully landscaped lot with all the fruit trees, shade and privacy you could ask for. $55,900.

Century 21

VINCENT N. LEE
EXECUTIVE TRANSFER SALES
553-3408

A BEAUTIFUL RANCH

West Bloomfield - 3 bedroom, dining room, family room, screened in terrace. 15x30 pool with deck. Landscaped. $34,900. Cary Real Estate 887-4171

Farmington Hills

In the city. Sharp starter with 3 bedrooms, carpeted throughout, draperies included, fenced, maintenance free ranch. Really nice and under $30,000. Call DAVE SNELL. We're there for you.

CENTURY 21
Hartford West, Inc. 453-7600
O&E

304 Farmington West Bloomfield

Farmington Hills

Newly listed in the prestigious Wedgwood Commons Subdivision. THis large 4 bedroom brick colonial whos extras could fill a book. Boasting such features as central air, sprinkler system, park setting with thousands of dollars worth of landscaping, beautiful patio, circular drive, and including 2½ baths, large first floor laundry, library, gorgeous plush carpeting and custom draperies, island kitchen in a garden setting and much, much more. This spectacular home will satisfy your every need and make you believe that no one lives in this untouched beauty. Yours for the asking AND $124,900.

Century 21

ROBEC PROPERTIES
851-7711

Farmington HIlls

The dynamic contemporary quad just nine months old on lakefront and including a fantastic interior decor is now available for thie first time. A "SHOWPLACE" of quality this large 4 bedroom property is filled with all the essentials such as 1st floor laundry, 2½ baths, library, central air, sprinkler system, and additional expensive but tasteful features that will make this offering a place to remember...and for that lucky family, a home for the future-today! $99,900.

Century 21

ROBEC PROPERTIES
851-7711

OWNER - Farmington-Chatham Hills. 3 bedroom large ranch, formal dining room, 2½ baths, first floor utility, basement, family room, attach 2 car garage. Call after 5PM. 476-7466

FARMINGTON HILLS $20,000
LAND CONTRACT TERMS
$4,500 down, $200 monthly payment buys this 2 bedroom home on almost an acre. New roof. 24 ft. above ground pool.

Norwood

No. 3, Inc. 425-1500

SPACIOUS

Condominium for family living. 3 bedrooms, 2½ baths, large loft for studio, den, play room, underground parking. Golf, tennis, skating and riding near by. 2 miles from Ford Hospital. $64,500.

SNYDER KINNEY & BENNETT

FRANKLIN VILLAGE 626-9600

306 Southfield Lathrup

CRANBROOK VILLAGE, 3 bedroom brick ranch, finished basement, 1½ car garage. $41,900. Open Sunday 1-5 PM. 29331 Rambling Road. 559-8377

Lathrup Village, By Owner. Custom Colonial - 4 bedrooms, 2½ baths, formal dining, first floor laundry, family room, library, 2 car garage. 559-3806

Formal Dining Room

Charming 2 bedroom brick ranch in Southfield with 1½ baths, family room, fireplace, finished rec room, garage. $42,900.

EARL
KEIM

Realty North, Inc. 559-1300

SOUTHFIELD - By Owner. Two stroy, 3 bedrooms, 2 baths, fireplace, living - dining room, 2 car garage. Appliances, carpeting, finished full basement with workbench, fruit cellar and shower. Excellent neighborhood, near schools, ½ acre, many extras, excellent condition. $35,000. After 6 PM (517)265-6312

SOUTHFIELD, 9 Mile-Beech area. Attractive brick ranch, ¾ acre, country like sub, many extras, $43,900. 23190 Oak Glen. 353-0239 or 537-5061

IMMACULATE

is an understatement for this lovely maintenance free Quad level home. 3 bedrooms, 1½ baths, living room, dining room, family room 30x5 x 14.4, carpeted patio fenced yard. To many extras to mention. $59,900.

Century 21

FAIR TOWNE CO.
851-0900

LATHRUP VILLAGE, 3 bedroom, 2 bath brick-aluminum ranch, 19 ft living room, 20X21 ft family room, dining room, full basement on ½ acre. $57,900. 559-2964

SOUTHFIELD

9 & BEECH

Immaculate 3 bedroom brick ranch located on a large cul-de-sac lot with circular drive, 19 ft. living room, family room with fireplace, finished basement, central air, many custom features, only $69,900.

SOUTHFIELD

1 ACRE

Treed lot. Elegant brick ranch with 3 bedrooms, 24 ft. living room with fireplace, formal dining room, finished basement, central air, 2 car attached garage, aluminum trim and much more. Asking $66,200.

SOUTHFIELD

BEST BUY

3 bedroom brick ranch, huge country kitchen with stove and refrigerator, 2 car garage, 100 x 200 ft. lot, immediate occupancy, Only $42,900.

Jerry F. Edwards & Assoc.
553-8100

IMMEDIATE Occupancy, very contemporary, 4 bedroom home, many deluxe features,. Open Sunday, 2PM-5PM, 16000 Harden Circle. Low fifties, 6¾% mortgage, $26,000. Owner 557-1635, 557-7017

306 Southfield Lathrup

Cranbrook Village Ranch
Lovely 2 bedroom brick home with possible 3rd bedroom, formal dining room, family room with fireplace, finished rec room, central air, 2 car attached garage. $57,900.

EARL
KEIM

Realty North, Inc. 559-1300

BEACON SQUARE (near pool) 3 bedrooms, 3 baths Tri, central air, etc. Appraised over $60,000, asking $58,500. Open Sun-2-5 PM. 357-3441

SPACIOUS 5 bedroom tri-level in beautiful subdivision. Newly modernized kitchen, draperies, carpeting, air, inground heated pool, sprinkling system, large well landscaped lot. Anxious to sell, have found home in country to accommodate our growing menagerie. $115,000. 354-3197

SOUTHFIELD

IMMEDIATE OCCUPANCY
NEW 3 & 4 bedroom Colonials, family room with fireplace, utility room, 2 car side entrance garage, oven & range, dishwasher, disposal, insulated walls, ceilings, windows, doors. Carpet and tile allowance. Large lots and much more. 1 Block N. of 12 Mile Rd., E. off Lahser. From $58,900. Days: 355-5762 Eves. 355-4433

CRANBROOK Village, Birmingham schools. Owner selling 3 bedroom, 2½ bath Quad-level. Country kitchen, formal dining room, large family room, 2 fireplaces, 3 car garage. 100x180 lot with trees. Priced below market value. 644-1715

SOUTHFIELD - 3 bedroom, new carpeting, fenced, storm & screens, $31,000. After 6. 557-6115

OWNER, Cranbrook Village, newly decorated brick Ranch. 3 Bedrooms, tile basement, workshop, fireplace, extras. $40,800. 559-3032 559-0189

SOUTHFIELD, 25330 Peekskill, land contract, beautiful location, large brick ranch, 3 bedrooms, 2 baths, air conditioning, one acre. After 6 PM. 356-2083

SOUTHFIELD

OPEN SUNDAY 2-5

For nature loving large families eat dinner on the huge redwood deck overlooking the park-like ¾ acre backyard of this quality built 4 bedroom colonial with 3 full baths, and 2 half baths, there is also a library, beamed family room, recreation room, 2 fireplaces, a walkout basement, and central air, the extras are too numerous to mention. $99,000. 28395 Brooks Lane, S. of 12 Mile W. of Lahser.

Century 21

ROBEC PROPERTIES
851-7711

SUPER CUSTOM RANCH - and beautifully decorated throughout. Fireplaced living room plus extra fireplace in family room, formal dining room, kitchen includes built-ins and breakfast bay. Three bedrooms, 2½ baths and rec room with wet bar in finished basement. Central air, attached garage and screened porch. $69,500. 557-3500.

CRANBROOK VILLAGE-in Southfield offers this 4 bedroom brick colonial with lovely fireplaced family room, country kitchen, 1½ baths, full basement and attached double garage. Handy to schools, shopping and transporation. Immediate possession. $48,900. 557-3500.

CLEAN AND SHARP - desirable brick ranch in Southfield's tree shaded Cambridge Village Sub. Carpeted and draped living room and dining room, pleasant kitchen and 3 bedrooms. Rec room in semi-finished basement and separate 2 car garage situated on 76 x 125 landscaped lot. Only $36,900. 557-3500.

Cranbrook

Assoc., Inc. Realtors
28840 Southfield Rd.

CRANBROOK VILLAGE. By Owner. 3 bedroom stone & cedar ranch, fireplace living room, 22x30 heated garage, patio, gas barbecue, large lot, $39,000. 646-7768. After 6 PM 559-6295

MOVE-IN CONDITION-4 bedroom brick and aluminum colonial features central air, family room, dining ell, kitchen with breakfast space, first floor laundry, full basement, 2½ car garage with openers and screened porch with BBQ. Just reduced to $59,900

REAL ESTATE PROFESSIONALS
649-0200

LATHRUP CHARM
Cape Cod, 4 bedrooms, 3 baths, family room, 2 fireplaces, circle drive, immediate occupancy. Low $60's. 559-4149

CENTRAL AIR

Brick ranch, with attached 2 car garage. 3 bedrooms, tiled basement, screened in terrace, built-ins. Gas heat, 1½ baths, tastefully decorated. All brick area. Evergreen - 9 Mile Rd. JAMY 537-1950

FOUR BEDROOM, 2½ bath colonial, 2100 sq. ft., Birmingham schools, inground pool, screened porch, central air, finished basement. Appraisal & brochure available on request. Open Sunday. 647-5607

OPEN SAT. 2-6

24245 Woodland Dr., Southfield
1 B. No. of 12 MILE, E. of TELEGRAPH
EXECUTIVE AREA. 3 Bedroom brick Bi-Level. Lower level panelled with fireplace and bar. Attached 2 car garage on ACRE PLUS property. So many Flowers & TREES. Wild life abounds in this true Country Setting. Asking $95,000, EASY TERMS AVAILABLE.

GRANDMONT REALTY
933-9479 836-2000

THREE bedroom ranch, family room, attached garage with heated workshop. Large lot. Southfield. $30,900. After 6 PM 559-6958

MT. VERNON Subdivision - tri-level, 4 bedrooms, den, family room, 2 full, 2 half baths, central air, 2 wet bars, 2 car attached garage with openers, circular drive. $68,900. Buyers only. 355-4559

SOUTHFIELD RANCH
Super 3 bedroom brick ranch with 2 full baths, finished rec room, fireplace, 2 car garage. $44,900.

EARL
KEIM

Realty North, Inc. 559-1300

CRANBROOK Village, by owner. 3 bedroom brick ranch. Contemporary style, central air conditioning, fireplace, 1¼ car garage, full basement. Low Forties. Open Sat., Sun. 1-5PM, 29208 Rambling Rd., 559-3594

306 Southfield Lathrup

EDINBURGH

W. of Telegraph, N. of 9. 10 year old, face brick ranch, attached 2 car garage, 1400 sq. ft., family room with fireplace, 3 bedrooms, basement, large lot. Asking $46,900.

ROCK & CURD
532-3200

GARDENERS DELIGHT
LOTS of land surrounds this brick and split rock exterior colonial home. Featuring: 3 bedrooms, 1½ baths, country kitchen, family room with natural fireplace, attached 2 car garage. $46,900.
PATIO - 3 bedrooms, fireplace in family room, full basement, 2 car garage. $42,500.
LARGE LOT - 3 bedrooms, large living room and kitchen, full basment, completely carpeted. $30,500.
COUNTRY KITCHEN - 3 bedrooms, full basement, large kitchen and living room, finished rec room. $26,900.

CALL
464-0800 522-6000

One Way

OPEN SUNDAY 2-5
30680 Oldstream in Southfield, S. of 13 Mile, E. of Evergreen, Spacious 4 bedroom Cranbrook Village Colonial with 2½ baths, family room, fireplace, 2 car attached garage. $64,900.

EARL
KEIM

Realty North, Inc. 559-1300

SPACIOUS 3 bedroom, 2 bath Ranch. Covered porch, family room 1½ acres, 2½ attached garage. Assumption. 13 Mile - Lahser. 356-0516

Cranbrook Village Ranch
Stunning 3 bedroom brick ranch in Southfield with 1½ baths, finished rec room with wet bar, central air, dark room, fireplace, $46,900.

EARL
KEIM

Realty North, Inc. 559-1300

LATHRUP VILLAGE

This lovely Custom Built brick Colonial has 3 bedrooms, 1½ baths, 2 fireplaces, rec room, and attached garage. Immediate occupancy. $49,850.

O'RILLEY REALTY 689-8844

TANGLEWOOD - OWNER
3 bedroom ranch, 2½ baths, large family room, beautiful finished rec room, central air, many extras. 559-8298

SOUTHFIELD, 24449 Santa Barbara, can be shown by appointment only. Land contract accepted. 872-0306

SOUTHFIELD
Country Atmosphere
5 bedroom, 3 bath, custom home, on wooded acre, master bedroom suite with sundeck overlooks stream, large kitchen family room with fireplace, many extras, $69,000. 357-2387

SOUTHFIELD Quad Level by owner. 2700 sq. ft. 4 bedrooms, 2½ baths, family room, fireplace, beautiful Miami Blue water inground heated pool, set off beautifully landscaped yard, privacy fence on huge corner lot near 12 & Evergreen. Mid $60's. 424-8708

OPEN SUN. 2-5

23015 GOLFVIEW DR.
E. of Berg betw 8-9 Mile
COUNTRY living, 3 bedroom aluminum, fireplace, garage, greenhouse, fenced, treed yard. Many extras. Upper $20's.

TONI BEASAW
422-5147 647-1481

Southfield $25,900

A honey for the money. 19337 Melrose, Country lot 140 x 300 with 7 room bungalow. 3 bedrooms, den, Florida room, 2 car garage, fruit trees, quick possession. Ask for LEN GOZZARD.

CENTURY 21
HALLMARK INC. 937-2300

SOUTHFIELD

Be the first to see this sharp ranch nestled on nearly an acre of gorgeous trees and landscape. Treat your wife to this time saving large kitchen with all the builtins. You will surely be impressed with the luxury extras including circular drive, sprinking system, cedar closets, central air, cathedral ceilings, plus much, much more at only $94,990.

Century 21

ROBEC PROPERTIES
851-7711

BY OWNER, 12 Mile, Greenfield, 2-3 bedrooms, shag carpeting, drapes, air conditioner, beamed cathedral ceiling, patio, attached carport. See it & love it! $28,000. After 5 PM. 559-2843

DREAM HOME

LOVELY 3 bedroom brick ranch on beautiful lot in area of fine homes. Large rooms, Florida room. Fireplace, close to schools and transportation. $41,900.

TEPEE REALTY
25200 Five Mile 533-7272

CRANBROOK VILLAGE. Must see, newly decorated 3 bedroom brick ranch, two full baths, central air, patio, built-ins, finished basement with family room, walk to schools. $43,300. 559-2502

OPEN SUN. 2-5
NEW RANCH
30 DAY OCCUPANCY

3 bedrooms, 1½ baths, 2 car attached garage, panelled family room, full basement. Priced at $49,750. 20499 Roseland, 1 block S. of 12 Mile, 1 block W. of Evergreen.

Modern Age Homes Inc.
399-1574 Eves. 643-9639

CRANBROOK Village, Southfield. By owner, 3 bedroom ranch, fireplace in living room, breakfast counter in kitchen with modern built-in appliances. Attached 1½ car garage, patio & fenced backyard, all in lovely tree lot. Walking distance to schools. $40,900. Buyers only. 559-9365

SOUTHFIELD - By Owner. Unique L-shape 3 bedroom brick ranch across from Cambridge Village, well treed private corner lot, family room with beamed ceiling and fireplace, attach garage, patio with privacy fence. Assumption available. $33,900. Res. 557-8458 Bus. 354-2998

RANCH

In Southfield, five bedrooms, 2½ baths, features include fireplaced living room, family room, formal dining room, newly carpeted, private rear patio and a full car garage. Great for collectors, $61,850.

CRANBROOK

Assoc. Inc. Realtors
645-5790

306 Southfield Lathrup

OPEN SAT-SUN 2-5

LATHRUP Village, Builder's Model, new 4 bedroom Colonial. Spacious family room with fireplace and wet bar. 2½ baths, attached garage, range, dishwasher, numerous other extras. $55,900. 18280 Rainboy, 1 bl. W. of Southfield, 1 bl. N. of 10½ Mile.

STAR BUILDERS
557-1726

SOUTHFIELD

Love at first sight with be your reaction to this bright 4 bedroom colonial with buttercup carpeting and gleaming parque floors, check out this backyard complete with fish pond and waterfall and if that isn't enough, it also has a burglar alarm system. Central air. Double gas grill. What more could anyone dream of. Call us for a showing today. $63,250.

Century 21

ROBEC PROPERTIES
851-7711

SOUTHFIELD

12 & 13 Mile, Evergreen Area
Spacious custom Quad. Large beautiful landscaped treed lot. Full custom interior features: Central air, living room, dining room, kitchen, 3 bedrooms, 2½ baths, library, family room, natural fireplace, 2½ car attached garage. Much, Much More! Good assumption. Must Sell. By Owner. Call after 6 PM. 559-5397

SOUTHFIELD Desirable Cranbrook Village, Birmingham schools. 4 bedroom colonial, corner lot, like new. Open Sun. 1 to 5 pm. 646-8168

OPEN SAT. 2-5

Reduced below re-production cost. Antonelli built colonial with over 3,400 sq. ft., 4 bedrooms, 2 full and 2 half baths, 2 fireplaces, central air and much more. 18811 Middlesex, south of 11 Mile, west of Southfield.

CRANBROOK

Assoc. Inc. Realtors
645-5790

SOUTHFIELD
Priced to Sell

Sharp 3 bedroom brick ranch, 1½ baths, family room, natural fireplace, full tiled basement, attached 2½ car garage, and more. This home has over 1400 sq. ft. Situated on a large lot in Green Dolphin Sub. Asking $43,900. Hurry!

Century 21

HARTFORD S. 261-4200

OPEN SATURDAY 2-5 by owner. We are very anxious for a deal on our home. All the extras are included. Family room, central air, heated garage with opener, built-in kitchen, dishwasher, cathedral ceilings, corner lot with huge trees, fenced yard, & 1½ block from excellent school. Come see this 3 bedroom ranch Saturday. $34,000. North of 12, west of Greenfield. 29690 Everett. 559-3919

SOUTHFIELD - 24330 Peekskill, land contract, beautiful location, large brick ranch, 3 bedrooms, 2 baths, air conditioning, 1 acre. After 6 PM. 356-2083

308 Rochester-Troy

TROY

ATTRACTIVE 3 bedroom ranch, 2 full baths, living room with beamed cathedral ceiling and fireplace, formal dining room, kitchen with built-ins and breakfast bar, carpeting and draperies. Gas furnace, central air, electronic air cleaner, humidifer, storms and screens, 2 car attach garage, ample storage. Professionally landscaped on large premium lot, fenced patio, gas barbecue located on cul-de-sac. Walk to all schools. Close to I-75. $51,500. By Owner. 4986 Danbury, S. off Long Lake Rd, W. of Dequindre. 689-9225

Open Sat-Sun 12-6

TROY, 3 bedroom Ranch. 1½ baths, family room, air, finished basement, attached garage, much more. $54,900. 689-4612

FARM ESTATE

Rochester — Century-old, fully restored farm house on 5.8 acres with horse barn, utility barn, 3 car garage. Two fireplaces, two staircases, four bedrooms, 2½ baths, family room, living room, formal dining room, library, 3200 sq. ft. Minutes from Meadowbrook, downtown Rochester, I-75 and M-59. Serious principals only. $180,000. Mr. McDonald at 626-9722.

IMMACULATE Colonial bi-level. Friendly neighborhood. 3 bedrooms, extras, cul de sac. Open Sun. 2 to 6. $48,900. 524-2683

REDUCED FOR QUICK SALE. Troy - Open Saturday and Sunday, 1-4. 3 bedroom aluminum ranch, 2 baths, formal dining room, finished rec room, all new inside. $33,900. 689-7283

TROY RANCH

Sparkling 3 bedroom brick, 1½ baths, large family room with fireplace, basement and 2 car garage. $45,900.

O'RILLEY REALTY 689-8844

CHRISTIAN Hills, beautiful 4 bedroom, 2½ bath, family room plus den, first floor laundry room, central air, electronic air cleaner, 18 x 26 ft. deck on near acre lot. Swim club membership available. $96,000. 375-0384

BY OWNER, Troy, 3 bedroom brick ranch, 1½ baths, fireplace, family room, carpeted, redwood deck, gas grill, divided basement, 2½ car garage. $54,900. 689-5659

TROY

LAKE PRIVILEGES, offered with this lovely 4 bedroom, 2½ bath, Colonial Home. Features over 3000 sq. ft. of living area with a formal dining room, 2 family rooms, den, with deck off breakfast area. 2 Car attached garage. $99,000.

TROY. Beautiful 4 bedroom, 2½ bath brick Ranch features a fireplaced family room, country kitchen, Florida room, finished basement with 2 way fireplace, built-ins, 1st floor laundry room, 2 car attached garage. Many, Many Custom Features. $75,300.

CENTURY 21

Banner Assoc. Inc
524-2141

ROCHESTER by owner, 3 bedroom, 1½ bath, brick ranch. Walk-out basement onto patio. 100x250 lot, plenty of trees and garden space. Immaculate inside & out. Deluxe home built by Weinberger. $62,000. 651-0288

GLENMOOR Estates. 2,100 sq. ft., 3 bedrooms, 2½ baths, half acre lot. Many extras. $89,000. 879-1750

308 Rochester-Troy

TROY-spacious 4 bedroom brick ranch, formal dining room. Huge kitchen, family room with fireplace, 2½ baths, central air, finished basement, deck and gas grill. $64,500. 689-0486

IDEAL BRICK BUNGALOW with attached 2 car garage plus separate 2 car garage, near 16 Mile & Adams on 1½ wooded acres. 2,000 sq. ft. completely redecorated, basement. $65,000. Evenings 645-5389

Forestview Village

Beautiful Williamsburg Colonial. 2100 sq. ft. 4 or 5 bedrooms, 60 day occupancy, 8¼% mortgage available. Ask about Lot #115. Other homes from $48,990.

641-7311

PULTE

Homes of Michigan, Inc.

OWNER TRANSFERRED
Super sharp brick colonial in Stone Ridge Sub. 3 bedrooms, 1½ baths, family room with raised hearth fireplace with gas log, first floor laundry room, basement all tiled, ready for a rec room. The home has a superb decor. Call us for special features. Just listed, $62,900.

SNYDER KINNEY & BENNETT
Parker Associates
851-0300

TROY EMERALD LAKE - 2100 sq ft colonial, on lake Andale. 2½ baths, 4 bedroom, formal dining room, 2 years old. Own lake access. 879-2198

BY OWNER, Bi-level, 4 bedroom, 2 full baths, formal dining room, family room with fireplace, kitchen appliances, central air, underground sprinkler, garage opener, landscaped corner lot. $57,900. 477-7974

TROY - By Owner. Attractive 4 bedroom Ranch. 1800 Sq. Ft. 2 full baths, formal dining room, family room with fireplace. Fenced yard, garage door opener, central air, electronic air cleaner, humidifier. Patio, close to schools. $52,900. Weekdays by appointment. Open Sat-Sun 1-6 PM. 2671 Windsor Drive. 524-2317

TROY - ½ ACRE LOTS

Located in beautiful Emerald Estates. By Wineman & Komer Building Co. Custom homes on ½ acre lots from $57,900. Models on Atkins Rd., West of John R. North of Square Lake. Ladds Inc.
Model Phone 879-7360
Office 689-5600

BY OWNER - Quad - level, 4 bedrooms, 2½ baths, 1st floor laundry, central air, extra large lot, carpeted, patio, fireplace, 2 car attached garage. $65,000. 689-4143

TROY CUSTOM

Outstanding 2450 sq. ft. 4 bedroom, 2½ bath colonial, bay windows in living room & breakfast room, extra wide family room with fireplace, extra insulation, central air. Professionally landscaped, patio, gas barbecue, extra large lot. Superbly decorated. $79,900.

CITY OF TROY

Lovely 3 bedroom brick - aluminum tri level in move-in condition on a large lot, spacious living room, bright, cheery kitchen, family room, 2 car attached garage. Quick possession. $48,900.

CENTURY 21

OAKLAND, INC. 524-9313

ROCHESTER

A beautiful family Colonial only 3 years old that offers space and comfort, 4 bedrooms, 2½ baths, formal dining and beautiful decorating. Over 2400 sq. ft., includes a 1st floor laundry plus a full basement. Transferred owner has got to sell. $79,900.

Weaver Real Estate
Rochester 651-8140

ROCHESTER. University Hills, 747 Rutgers, spacious tri-level, 3 bedrooms, 3½ baths, walkout lower level. By owner. 651-3277

BY OWNER, Troy Tri-level, 2,000 sq. ft. on large lot in Troy Meadows. $59,900. 689-8659

TROY, nicely landscaped, 1771 sq. ft. all brick ranch with full tiled basement & attached 2 car garage. Extra large family room with fireplace, 3 good sized bedrooms, 1½ baths, 1st floor laundry, custom drapes & carpeting. Open June 18th & 19th, 1-4 PM. 1183 Ashley Dr. Asking $56,900. 689-5756

NORTH ADAMS-Long Lake area. 4 bedroom Colonial. 2½ baths, family room with fireplace, central air, $88,500. By owner. 646-6334

309 Northville-Novi

NORTHVILLE

Super starter home with great floor plan. Lots of potential in this solid built 3 bedroom full brick Ranch. Located on Cul-de-Sac lot in GOOD APPRECIATION AREA. This home offers 1½ baths, cathedral ceilings, gas forced air, large windows, bright cheery rooms, loads of storage! Full basement is semi-finished with materials to complete included. EXCELLENT LOCATION. Convenient to schools, churches, shoppyng, X-ways. PRICED TO SELL at $37,500. For details & directions call Juanita, Earl Kiem Realty 349-5600

BY OWNER, 6 year old three bedroom home in Novi. This spacious house offers large country kitchen with built-ins, formal dining room, family room, 2 fireplaces, 2 full baths, first floor laundry, air conditioning, full basement, 2 car attached garage, large fenced lot, plus many extras. $62,900. 349-1924

BY OWNER Spacious quad, country setting, ½ acre, 5 bedrooms plus den, 3 baths, 2½ garage, circle drive, deck, patio, many extras. $89,900. Appointment 349-6726

NORTHVILLE COLONY ESTATES. 3 bedroom brick ranch, full basement. Large family room, built ins, by owner. $69,500. 455-2806

NORTHVILLE CITY - WHO needs country living when you have this centennial home just 3 blocks from the biggest ice cream cones in Wayne County. Original oak woodwork, open staircase, stained glass windows, 3 bedrooms, 1½ baths, country kitchen, full basement, only $49,500.
NORTHVILLE CITY - This historic home has been redecorated thru out, 4 bedrooms, 1st floor laundry, screened porch, land contract terms available. $41,900.
NORTHVILLE CITY - The classic Victorian home of the city, 5 bedrooms, parlor, foyer, formal dining room, oak woodwork thru out, 3 fireplaces, elegance on nearly 2 acres with a spring fed duck pond. Asking $89,900.

RIZZO

REAL ESTATE
349-9460

BY OWNER-Northville. Brick tri, 2½ baths, 3 bedrooms, family room, 2 fireplaces, 2½ car garage. $56,900. 349-4710

DESIRABLE NOVI, 4 bedroom Tri, attached garage, family room, pool, large lot, rippling creek, natural terrain, $51,900. 24121 Ripple Creek, 476-5121

NORTHVILLE - Restored 'Early American Colonial on magnificent 1 acre. 3-4 bedrooms, den or library, rustic formal dining room with planked floor, 1st floor laundry, country kitchen, basement, oversize attached 2 car garage. $62,800.

CENTURY 21
Hartford 414, Inc. 478-6000

309 Northville-Novi

Northville Commons

New to market and better than new. This delightful 4 bedroom, 2 story home features: approximately 2800 sq. ft., large lot on the Commons, tastefully decorated with all window treatments included, 2½ baths, den, family room with fireplace, built in 1976 and immaculate. Call K. C. MUELLER or CAROLE DANIELS for details.

CENTURY 21
Hartford West, Inc. 453-7600

NORTHVILLE Colony Ranch, 3 bedrooms, 2½ baths, central air, family room with fireplace. Large lot, many extras. $68,900. 459-0085

NOVI - 1900 sq. ft. Mid $50's. Open house Saturday the 18th, 2-6. Full basement, 3 bedroom. 42535 Park Ridge Rd. 349-0910

OPEN SUNDAY 2-5
1028 Bristol Court. N. of 8 Mile, W. of Taft. DESIRABLE 3 BEDROOM CONDO in Northville. 2½ baths, 1st floor laundry, basement, dining and breakfast room, fireplace, swim, tennis, and park. $58,900. Call 553-8700

Thompson-Brown

OPEN HOUSE 1-5 PM, Saturday & Sunday, 42543 Park Ridge Road. By owner. 3 bedroom ranch, central air, 2 car garage, partially carpeted, hardwood floors throughout. Natural fireplace, builtins, patio, full basement, unique treed view from family room & bedroom. Mid $50's. 348-1317

BY OWNER, Bi-level, 4 bedroom, 2 full baths, formal dining room, family room with fireplace, kitchen appliances, central air, underground sprinkler, garage opener, landscaped corner lot. $57,900. 477-7974

Edenderry Hills

One of Northville's finest houses. 4 bedrooms, 2 story wing room, 5 bathrooms, large covered patio, gas grill, pool with wrought iron fence and cabana. Air conditioning, fully finished basement, intercom and other extras. $165,000. Principals only.

349-7623

THREE bedroom brick ranch on ½ acre, located in Northville Estates, 8 Mile & Beck Rd. New furnace, roof, garage opener. $59,900. 349-8289

BRING OFFERS

Anxious owner says sell! Immaculate move in condition, 4 bedroom colonial, 2½ baths, formal dining room, family room, 2 car attached garage, first floor laundry, terrace on half acre in country setting. Asking $69,500.

DESIGNED FOR AN EXECUTIVE

4 bedroom English Tudor on half acre in prestigious area of Northville, 2½ baths, dining room, family room, plus beautiful view. 18 X 12 Florida room, full basement, 2 car attached garage, underground sprinkler system, circular drive. Much more. $125,000.

ENJOY SCENIC VIEW?

This 3 bedroom brick ranch has a delightfully landscaped yard, with access to the Mill Race Creek, full finished basement designed for maximum year-round usage. An exceptionally clean home. $43,900.

SECLUDED PRIVACY

Is offered with this 3 bedroom brick ranch on almost an acre in Northville city. Many, many extras, such as, full basement with dark room. Extra 3 car garage for workshop, 2 fireplaces, hand hewn beams, and oh so much more for gracious living. $79,900.

JAMES C.
CUTLER

REALTY
349-4030

NORTHVILLE 3 bedroom ranch with attached sunporch. 1½ baths, finished carpeted basement, 2½ car garage. $45,500. 349-6834

310 Union Lake Commerce

2½ ACRES with this beautiful 3 bedroom brick ranch. Family room, fun basement, fireplace and attached garage. $60,900.

OVER 1500 sq. ft. Ranch in Commerce Township. Needs some repair, but could be beautiful for a family that needs space. Land contract terms. $29,900.

ROUNDTABLE

Associates, Inc
363-8337

BY OWNER, 4 bedroom quad, on ¾ acre, canal lot in Venice of the Woods. 2½ baths, built in kitchen appliances, family room, fireplace, walkout basement. $68,500. Buyers only. 363-1602

MILFORD

NEW HOMES AVAILABLE
FOR IMMEDIATE OCCUPANCY
2,240 sq. ft. COLONIAL. English Tudor elevation, 4 bedrooms, 2½ baths, large family room with fireplace, carpeting, and much more. $74,900.
2,140 sq. ft. in Unique SPLIT LEVEL. 3 bedromss and den, 2½ baths, carpeting, 2½ car garage. $71,500.
3 bedroom, 2½ bath RANCH, first floor laundry, family room with fireplace, carpeting, 2½ car garage. $65,900.

R.A. SNYDER
REALTY
9947 E. Grand River, Brighton
227-5851

311 Homes For Sale Oakland County

OAK PARK, 1½ story, 3 bedroom frame in quiet residential section. Completely remodeled. Land contract and low down payment. Century 21 - Lanphar's. 255-4000

LOVELY 3 bedroom colonial in excellent condition. Large living room with fireplace, dining room, 1½ baths, finished basement, porch, garage, much more. By owner. $44,900. Open Sunday 1-5. 399-1779

AESTHETICALLY pure small scale English Tudor, white brick, 4 bedrooms, 1½ baths, bricked garden, screened porch. $69,500. After 6 P.M. 569-3392

VA REPO'S

Zero to $500 down. Manager broker for this area has repossessed homes with super terms! CHEAPER THAN RENT? Call for information.

ELLIS 476-1700

TRI-LEVEL. 115 Ellen, Royal Oak. 3 bedrooms, 1½ baths, family room & den, 1½ car heated garage, patio, many extras. $39,500. 585-3322; 576-2870

BY OWNER. Clarkston area. Immaculate 3 bedroom country ranch, family room, fireplace, garage and built-ins on 1½ acres. $39,900. 625-5865

POQUOSIN
CLARKSTON CONTEMPORARY
A visit to this super-exciting Frank Noftz designed & built home is a Must. The use of glass, open rooms and full length deck invites all of nature's beauty inside. This new home includes everything plus the Poquosin Concept of creating limited homesites that share the land and water with nature thru scenic easements. For a private showing of this unique contemporary village call Hargreaves & Pilarcik: 1-625-1333

311 Homes For Sale Oakland County

HUNTINGTON Woods by owner. 3 bedro

322 Condominiums For Sale

BIRMINGHAM Condo. (2 bedrooms) Convenient location near Ford Tractor Engineering and Commuter Station. Nestled in trees and beautiful grounds. Price includes drapes, carpeting, refrigerator, stove, air conditioning unit, garbage disposal and many other extras. 673-1201

Elegant-Carefree

LIVING in desirable Bedford Villa's 3 Bedroom, 2½ bath townhouse. Finished basement with bar, garage, beautifully decorated. Low maintenance Association fee $42.50 per month. $39,900. Ask for NO-RENE

455-7790
REALTY WORLD
- COLONIAL VILLAGE INC.

ROCHESTER, King's Cove, private location, cathedral ceiling, master bedroom with balcony and bath, additional bedroom and bath. Patio, superb built-ins in rec room, weekdays, after 5 PM, weekends, anytime. 651-9389

NOVI

Immaculate ranch condo. 2 bedrooms, garage, stove, refrigerator, washer, dryer, all included in this "priced right" condo. $29,900. Immediate occupancy.
CALL LUCILLE DAVID
CENTURY 21
HALLMARK INC. 937-2300

326 Duplexes For Sale

W. SUBURB - 4 UNIT
Below market. Appliances, carpeting, older long term tenants. Only $18,000 down. L. C.
R. PERRY 478-7640

330 Apts. For Sale

WOW!! WOW!!
What an Apartment!! S. Lyon in the Country. 26 units, 7 years old PLUS additional land for 50 more units. 30 Years of economic life. R. Perry Realty. 478-7640

332 Mobile Homes For Sale

LIVE LIKE A MILLIONAIRE
COUNTRY ESTATES
Sales & Park
New & late model mobile homes for sale. Sites available for new and late models. Space available. Swimming pool and clubhouse. Children welcome.

NEW, 1977, Swinger 60 X 14, including hitch. Actual house size. Priced at $8,995 COMPLETE. Credit terms easily arranged.
58220 W. 8 Mile Rd.
W. of Northville
Mon. - Sat. 9 AM. Sun. 12 PM
437-2046

SPECIAL
NEW 2 BEDROOM
$885
Down
LITTLE VALLEY
Corner 8 Mile & Merriman
476-4072

BARON 1974 14 x 60, 2 bedroom, fully carpeted, dishwasher, disposal, shed, can stay on lot. Plymouth 459-3753

SPRING
Inventory Clearance
SALE
FREE

Your choice of MICROWAVE or DISHWASHER with purchase of lot model.
MARLETTE FAIRPOINTE
CHAMPION KIRKWOOD
SKYLINE
DARLING
Manufactured Homes
ON NOVI RD.
(1 block S. of Grand River)
NOVI 349-1047

334 Out Of Town Property

FOR Developement, in East Tawas located on Tawas Bay. 3rd fastest growing county in Michigan. 100 acres within walking distance of town with canal. ½ mile from Tawas Bay and within blocks of Tawas Lake. Sewer and water available. Area wide open for apartments and individual homes. Contact 517-362-5557

334 Out Of Town Property

Northwest Michigan

Vacation & Resort Properties
Betsie River-Fine hunting & fishing hideaway 100 ft. river frontage, 5 acre land, furnished year round cabin. Ask for Royce Kephart - $24,500.

Lake Michigan Beachside raised ranch, north of Arcadia - Large Trees. Terms. Ask for Chic Hanson - $94,900.

4 miles from Sugar Loaf Ski Resort, 4 Seasons Sporting Area. New, large tri-level, chalet on 10 acres of land. Ask for Jack Dunaske - $69,900.

100 ft. on Grand Traverse Bay, 3 Miles North of Elk Rapids, 2000 sq. ft. immaculate year round home. Beautiful white sand beach. Ask for Spencer Hill - $79,900.

PARKWAY REALTY INC.
541 E. 8th St.
Traverse City, MI
1-616-947-6950

MESA, ARIZONA. 3 bedroom Ranch home on 1½ acre lot with fruit trees, beautiful residential area just outside Phoenix. 313-781-4276

E. TAWAS, 15.9 acres ideal for deluxe trailer park, a few blocks from Tawas Lake and ¾ mile from Tawas Bay, area ideal for recreational development. For information 517-362-5557

338 Lots And Acreage For Sale

HARTLAND AREA - 2.4 acres, $13,900, near US-23 and M-59, for further information call weekdays after 3:30 PM. 255-1457

RIPE FOR DEVELOPMENT
80 acres - 2 miles off major X-Way fronts on 3 roads. $1,300 per acre. Green Oak Township.
20TH CENTURY REALTY
1-437-6981

FOR SALE 10 acres, Oxford-Ortonville area. Owner. Beautiful home site. Convenient to X-Ways, schools. 627-2121

NORTHVILLE TWP.-2 acres with trees and pasture, prestige location $29,900

NORTHVILLE TWP.-4 acres on paved road, walking distance to town. $39,900

NORTHVILLE TWP.-rolling 10 acre parcel, can split, please call for information.

SALEM TWP.-2 ½ acres rolling, $9500

NOVI CITY-beautiful 20 acre parcel, heavily wooded, paved road, modern 2 bedroom home on property, can be split. $150,000

HARTLAND SCHOOLS-10 acre parcels, hardwood covered, $29,900

RIZZO
REAL ESTATE
349-9460

PRICED RIGHT
Residential lots in estate section of Lathrup Village. All utilities. Asking $15,000.
TEBCO REAL ESTATE 645-9848

ROCHESTER - Avon. Acre lots, Christian Hills. Excellent location, schools, university, X-Way. City water, paved streets. Hilly area. $17,900 up 646-6769

FOUR beautiful acres among fine homes in West Bloomfield with Upper Straits Lake privileges. $33,500 851-7138

MILFORD TWP

Secluded 3 acres, gorgeous building site. Mature trees, lot size 395 x 331. $21,000. Terms.

Realty World
CHAPMAN BROS. N. 478-4100

BRIGHTON TWP. 10 lots, developed sub, black top, underground utilities, 3 nice large ponds, owner 557-2612

LIVINGSTON County 16 choice acres between Pinckney & Stockbridge. Prime corner frontage. Owner. 453-1221

LYON TWP., Kensington, 1.6 to 2.6 acre lots, rolling, good view, 12 Mile, Martindale, only 4 lots left. 463-0114

LYON - Beautiful 2 and 3 acre sites, $15,500 and $17,900. Century 21, Heritage Properties. 348-1300

ACRES, 38, near Marysville, excellent investment, $695 per acre, cash. 652-2705

BLOOMFIELD HILLS, Cranbrook Rd. near Lone Pine, wooded, 1¾ acres, water and sewer, $79,000. 647-2227

BLOOMFIELD TWP. Lovely ½ acre lot, all utilities. 642-8655

338 Lots And Acreage For Sale

LIVONIA LOCATION
Nice buildable 78x148 lot with trees. Possibility of future professional potential in central location only $9000. Call 522-3500
RED CARPET REALTY

CORNER lot, 67 x 141. Beautiful neighborhood, paved street. Redford Twp. 937-1606

HOWELL AREA, 13.33 acres, partly wooded, $16,000 on land contract, nice building site. 517-546-2498

DEARBORN Heights. Large choice lot, 110x200, next to 26601 Joy Rd., west of Beech-Daly. Only $11,500. Newhouse Realty 565-1310

10 ACRES ON LAKE
Imagine a park - like country area heavily wooded with peaceful private lakefront. Near T-75, Pine Knob, Clarkston. $40,000.
LADD WILLIAMS
REALTORS
391-3300

CHOICE WOODED Hillside sight, 1.5 acres, 135x500, 5 Mile-Curtis, Salem Township, perked & ready to build, $12,750 cash. /348-9360

LAKE PLACID - Get set for the Olympics! Residential site 132 Ft. frontage on beautiful Mirror Lake Drive. 886-6267

BRIGHTON AREA, 8.5 acres, on Whitmore Lake Rd. between Spicer and Winans Lake Rd. Ideal building site. 483-0756

METAMORA-HUNT AREA. Drastically reduced 6.9 acres perked & surveyed, ready to build on. 995 x 300 ft. Rolling & very Scenic. No Money Down. $16,900

5.2 ACRES. Perked, surveyed & ready to build on. Very high & lots of trees. Only $13,900.

DRYDEN - LAPEER. On paved road, 2,500 pine trees, 3 fantastic building sites, priced to sell at $17,500.

N. OF ALMONT. 35.75 acres, fully wooded, river throughthrough property. Priced right at $36,000. Land Contract. Easy Terms.

Antonelli Realty
DRYDEN 1-796-3535

LARGE Desirable lot, Lauren Hills Subdivision, W. Bloomfield Twsp., near Lakes, reasonable, 138 frontage. Cleared, suitable for building home. 626-5386

ONE and a third acre, Pilgrim Hills, Canton Twp. 427-4241

20 ACRES on 14 Mile Rd., City of Novi. Approximately 350 ft. x 2500 ft., farm house & out buildings remaining. $89,900 cash or terms.
CALL BOB LYNDALL
CHAMBERLAIN
626-9100

ACREAGE
5 to 10 Acres
Low Down Payment. Some Woods
559-7430

LAKE LOT, 120 ft. frontage, heavily wooded. Clarkston Area. $19,500. By Owner. 296-0833, 689-6614

Exclusive Lake Homesites
HARTLAND AREA

5 and 10 acre parcels on clear private lakes and streams, all with magnificent views, minutes from Howell and Hartland Schools. Land contract terms. Owner.

647-1114

WEST BLOOMFIELD Twp. large, wooded corner lot overlooking lake. 110x193. Paved streets and sewers. Lot No. 54 Lakewoods Estates. 363-5193

LOTS Wanted, northern suburbs, Birmingham-Bloomfield area. Improvement Builder. 541-3355

340 Lake-River-Resort Property For Sale

LAKE HURON and US23 frontage 450 feet, all or part. Wooded parcel. North of Rogers City. Land Contract available.

LAKE Huron, 2 bedroom year round cottage completely furnished, redwood deck, beautiful setting, excellent condition. 100x115 ft. $20,900. Other lakefront cottages and lots available.
Real Estate One of
Presque Isle, 517-734-2141
Local info., call 313-538-4686

LAKE CHARLEVOIX executive retreat, year round stone cottage on 520 ft. frontage with 10 wooded acres. For appointment, contact owner, 616-361-1722

MICHAYWE
Save up to $2000 - several beautifully wooded lots. Owner must sell. Also model home available. 569-4748 or 559-0405

LAKEFRONT
A setting to appreciate on Green Lake with a three bedroom year around home, re-built and re-modernized in 1972. Private dock for sailing, swimming or fishing. $67,500. See at your convenience.
Century 21
Gene Darke 2 Relator
851-6700

340 Lake-River-Resort Property For Sale

"HILLS OF WALLOON"
Your Summer Resort & Ski Chalet on beautiful Walloon Lake. Homesites of finished homes (9 miles from Petoskey) in the heart of Boyne Country. From $9,700.
LAKESIDE REALTY INC
353-8890

GEORGOUS 2 story home on North Channel, contemporary styling, 3 spacious bedrooms, 2 full baths, master bedroom has sauna and Whirlpool bath, formal dining room, study, workshop, 2 fireplaces, 2 car garage, hot water heat, central air conditioning, full sea wall, fantastic view, call for more information.
ATTRACTIVE 3 bedroom house, located near schools, hot water heat, sun room, 1 car garage, separate storage building, priced to sell.

Iles Realty Co.
6625 Dyke Rd.
Algonac 48001
794-4650 794-3150

OVER 50 Ft. on water, Oxbox Lake. 18 acres of beautiful terrain, private road. Serious inquiries only. 25 minutes from Birmingham. 334-9525

MICHAYWE near Gaylord, 110 x 226, beautifully wooded, club house, pool, tennis, golf. 517-939-8857

West Bloomfield

CANAL FRONTAGE. 80 Feet, access to Walnut Lake. Just Listed. A steal at $11,500.

CANAL FRONTAGE. 57 Foot, access to Cass Lake. Only $5500.

CENTURY 21
SECONTINE 626-8800

BEAUTIFUL lakefront cottage, with attached garage, family room, fully insulated, between Clare and Cadillac. 421-9096

BUILD ON LAKE ORION
Dramatic hillside with trees 100 ft. on the water, excellent swimming, boating. Pavement, sewer, quality area.
LADD WILLIAMS
REALTORS
391-3300

WEST BLOOMFIELD
Pleasant Lake Sub. 6 buildable lots. $12,000 685-8974

LOVELY Lake Leelenaw frontage. Will split 20-40 or 80 acres, for choice development.
Call Mr. Balogh, for details
645-2500 Eves. 646-6102

CRANBROOK
Assoc. Inc. Realtors
Birmingham

BY OWNER - 10 acre campsite off black-top road, 7 miles from Charlevoix, near the Jordan River and state forest. Will sell for $200 down and $60 per month. 645-2596

342 Lakefront Property

SUGDEN LAKE FRONT - Prime sand beach at your front door is yours with this beautiful 2 or 3 bedroom cinder block year round home. Natural fireplace, complete modern kitchen, sun porch overlooking lake, attached 2 car garage. A real buy at only $42,500.
KAVANAUGH REAL ESTATE
427-8321 363-5966

CANAL FRONT - 2 or 3 bedrooms, family room with fireplace, large treed lot with pine trees. Commerce area. $42,700.

CEDAR ISLAND LAKEFRONT RANCH. 3 bedrooms, family room, fireplace. Excellent buy at $62,000.

ROUNDTABLE
Associates, Inc.
363-8337

IOSCO COUNTY. Long Lake near Hale. 4 bedrooms, 1½ baths, furnished cottage on 4 lake lots. One car garage. Large screened porch. Some antiques. Sandy beach. $38,000. 278-0460 651-1990

EXECUTIVE
LAKE HOME
METAMORA AREA
163 Foot Frontage, lots of trees, rolling landscaping. Chalet type 4 Bedroom, spacious living and activity room, 2 fireplaces, 3200 Sq. Ft. 2½ car attached garage with same size boat and storage area beneath. Swimming, fishing, sailing, water skiing, and snowmobiling. Best of Both Worlds. By Owner. $149,000.

797-4345

OWNER REDUCES PRICE on this lovely lakefront Colonial in West Bloomfield for a speedy sale. Many extras in this 4 bedroom beauty for $129,900. Green Lake area.

LAVERNE EADY
& ASSOCIATES
626-4711 275-4422

BY OWNER Milford Moor Lake. 2 bedrooms, fireplace, plus guest cottage. 60 Ft. lake frontage. $29,900. 476-4266

CLARKSTON SCHOOLS
Independence Twp.
LAKEFRONT 5½ ACRES
Lovely large Southern Colonial near Pine Knob ski area. Beautiful grounds, terraces. Land contract terms. By owner.

394-0300

LAKE SHANNON
A gorgeous private lake seated in beautiful rolling wooded hills. Three of the very finest breathtaking homes from $79,500. Tri County Realty, 1-735-7888 or 1-629-2085

LAKE ANGELUS
4,000 sq. ft. Cape Cod, 4 bedroom, 4 fireplaces, oak den, modern kitchen, newly remodeled, quality throughout, on 2½ partially wooded acres with beautiful beach.
$157,900
334-5410

BLOOMFIELD HILLS Contemporary quad level on Upper Long Lake. 4-5 bedrooms, 2 wet bars, decks, sandy beach. By owner. 332-3003

W. Bloomfield
New Lakefront contemporary, over 4,000 sq. ft. $190,000.
GREAT AMERICAN
681-0502

BRIGHTON AREA - Lake privileges. Ore Lake. Sand beach, 2 nice building sites. $6,000 - $6,500. 1-229-9021

OPEN SUN. 2-5
261 ft. on private Little Cedar Lake. Super built custom 2 bedroom ranch with expansion room. Move right in. Gas heat, all kitchen built-ins. 1185 Inca Trail, M-24 (Lapeer Rd.) to Indianwood Rd., W. to Absequami to Inca Trail. $72,500.
ASK FOR J. DEPORRE
Chamberlain
626-9100 626-6330

GROSSE POINTE. By Owner. Year old luxurous French colonial with beautiful views of Lake St. Clair. Over 4,000 sq. ft. of gracious living area. $196,000. Buyers Only. By Appt. 885-1002

WHITEMORE LAKE
WATERFRONT
3 bedrooms, dining room, family room with fireplace, aluminum siding, garage, excellent condition. Kitchen built-ins, double lot. $46,900, terms.
OREN F. NELSON REALTOR
9163 Main St., Whitmore Lake
1-449-4466
Evenings 449-4466 or 449-2481

342 Lakefront Property

PRIVATE Lake lot, Clare County, 3½ hour drive. $5000. 464-9324

ALSO SEE
Lake Area Living
Fun Photo Album
In Today's
Classified Section

NEW chalet near Schuss Mt. lake frontage, 3 bedrooms, many extras, $35,900. 682-2825

OXFORD LAKE
In the Village of Oxford is an environmentally controlled community of over 300 acres encompassing Oxford Lake with 2½ miles of shoreline. This is a privately owned lake, reserved for the benefit and use of the home owners. All homes built to strict architectural standards. Homes on the Lake, priced mid-$80's. Homes off the Lake, but with Lake privileges, priced in the $50's. This is a permanent home community within 30 minutes drive to Warren, Pontiac, Troy, 1 hour, Detroit. Take I-75 to M-24 Lapeer Road, north to Drahner Road, in Oxford, right to ¼ mile entrance. Sales office open daily, 1-7; weekends, 1-5. Phone 628-2509.
LAMBRECHT REALTY

CASS Lake front lot, 85 x 150 prime. $59,000. 681-1746

LAKE SHANNON
A large private Lake South of Fenton. Building restrictions 1200 Sq. Ft. minimum. Lake Lots, also Lake View Lots. Back Lots & Acreage parcels with lake privileges at private parks. Waterfront homes from $72,500 to $134,900. Call Fenton, 1-629-4161 for appointment.
SYLVIA L. COLE, BROKER

344 Country Homes

A-FRAME
OPEN SUN 2-5
Exciting large custom featured double A-frame. Executive home with decks, fireplaces, privacy, woods, hills, Clarkston schools. Lake privileges. Priced in the $90's.
1-75 to Baldwin exit, North to Clarkston Rd., turn left. Right on Eston, to left on Mohawk. Follow open signs to 5062 Waw-Ban-See.
Carter, MacIntosh, Breeding & Wright
682-5551
OXFORD

Spacious hilltop southern colonial situated on 10 gently rolling acres overlooking a scenic swimming & fishing pond. Features 4 large bedrooms, living room, dining room, country kitchen with eating area, family room with brick fireplace, den & recreation room. Ideal country home for large family. $118,500.
Phillip J. Andreae
Realtors 678-2289
(AFTER 6 P.M. 642-6160)

SET AMIDST towering oak trees and located in one of Brighton's most prestigious developments, this 4 level home is Traditional in style and decor. Offering only the finest quality accessories and custom design, it features 4 large bedrooms, formal dining room, family room with fieldstone fireplace, 3½ baths, finished basement and 2 decks from which to enjoy the magnificent setting. $98,000. By owner. 227-2675

OPEN SUN. 2-5
Salem Township, 1 acre, beautiful country setting, spacious 3 bedroom, 2 bath, large family kitchen, barn. $45,500. 58161 8 Mile 1¼ miles East of Pontiac Trail.
Noling R.E.
437-2056 522-5150

NORTHERN Executive ranch on 10 acres. Natural gas, stream, horse barn, 3 bedrooms, 2 baths, large family room, dining, living and country kitchen. Walkout basement with breath taking view. Write or call, Route 3, Box 332B, Charlevoix, Mich. 49720
(616) 347-1629

COUNTRY LIVING
LAKEFRONT. Charming restored farm house in beautiful setting on White Lake. 1800 sq. ft. 4 or 5 bedrooms, 2 full baths, fireplace, 5 car garage and workshop with heat and water. Nice redwood deck, overlooking grounds and lake. See to appreciate. $79,900.

VERY ATTRACTIVE Deluxe 1800 sq. ft. Cape Cod in an attractive 3.5 acre setting. 3 or 4 bedrooms, 3½ baths, full finished walk out basement. Fireplace. Other luxury features like intercom and wet bar. See it and you will love it! Ortonville schools. $79,900.

DRAMATIC LAKEFRONT Contemporary. Interior looks like picture from (House Beautiful). Luxury features too numerous to list. Come see and visualize summer here. Goodrich schools. $92,500.

PRETTY SETTING. 4 bedroom brick and aluminum ranch overlooking your own pond. Family room with fireplace, 2 baths, sewing room, large kitchen, 2 car garage. Rustic barn and corral. All on 12 acres. Oxford schools. $67,900.

QUIET COUNTRY ATMOSPHERE. Surrounds this new stylish brick and cedar tri-level. 3 bedrooms, 1½ baths. Other features, on 2.5 rolling acres. State Lane and Lake nearby. Ortonville schools. $44,900.

ON CANAL. Overlooking Otter Lake, 2000 sq. ft. brick ranch. 3 bedrooms, huge recreation room, 2 fireplaces, basement, 2 car garage, nice deck & patio. Waterford schools. $54,900.

Barry Young & Co.
REAL ESTATE
252 N. Main, Ortonville, Mich.
1-627-2838
"Think Young"

346 Northern Property

YEAR AROUND Lake Charlevoix resort for sale. Call John Buick Real Estate. 616-582-2261

346 ATTRACTIVE 20 acres adjacent State Land, Pine River, Lake County. Ideal for sportsman family paradise. Hunting, fishing, camping. Will sacrifice. 313-869-7878

YEAR ROUND home on Saginaw Bay, 4 miles W. of Port Austin. 100' of sandy beach, 3 large bedrooms, 2 remodeled baths, custom kitchen, beamed family room, fireplace in living room, 2½ car underground garage with deck above, basement, beautiful wooded lot. $75,000. 644-8381 1-517-738-8564

LAKE LOT, Timber Isle, Wildwood Lake, Wolverine, Michigan. Asking, $9,800. 557-2984

ROLLING, Tree Covered, Overlooking Spring Fed Lake. 2 Minutes from Gaylords Golf & Country Club. MI 4-6446

GLEN ARBOR
LEELANAU COUNTY - Beautiful 2 bedroom home & profitable Miniature Golf Course. Large 367x100 foot lot zoned Commercial on Scenic Route M-22 in Village limits. This recent attractive home on back of lot, has stone fireplace, 2 car garage, insulated & finished. Many extras. Ideal home & investment selling low for price of home alone. CALL US AT ONCE - ONLY $39,900.
ROOSTER REALTY
BOX 333 GLEN ARBOR, MI 49636
616-334-4400
ROLLIE CLARK, BROKER "R"

346 Northern Property

WALKERVILLE, 100 acres, Oceana County, part open with woods, streams and hills, secluded and private, $300 per acre. 689-0292

WILDERNESS VALLEY
Mancelona Rd., 5 M., W. Old 27
1. 10 acres wooded, $5,950
2. 4 acres, golf course, $6,000
3. 10 acres, Maple Forest, $4,500
4. 40 acres wooded ridges, $14,000
5. 7 acres on the lake, $7,000
6. 2½ acres distant views, $5,600
Reasonable Terms Accepted
GEORGE WELLINGTON SMITH
Franklin Village Gaylord
Associate Broker Edwin Grahn
Franklin Village 626-2925

LEELANAU County and Grand Traverse area real estate salesman in Birmingham till Monday. For information call Bob Vanderply, Dick Smith & Co., member multiple listing service. 647-5293

HARBOR SPRINGS, MICHIGAN
Picturesque Executive home located in Northern Michigan's most exclusive golf and ski resort area. This private retreat offers every possible luxury for large family or group entertaining. The completely decorated home is situated on the tee of a championship golf course and is surrounded by beautiful countryside. Privileges and property are offered on a turn-key basis. Call 616-526-2179, Matthews-Heminger Real Estate, Inc., Harbor Springs, Michigan, 49740.

Tobacco River
-GLADWIN-
EXECUTIVE ESTATE. New home, never lived in. 3,200 sq. ft. on 120 acres. Tobacco River winding thru property and back yard. 5 bedrooms, 3 full baths, 4 fireplaces. New 30x50 pole barn, lots of trees & hills. Gladwin area.
569-1494 474-6868

ALPENA area, hunting camp, 40 acres, wheatfield blinds, excellent hunting. 16x24 building, electric power plant included. $19,900.
537-5119

BEULAH, MICHIGAN
10 ACRES with small stream, wooded, on good road, electricity. Full Price $4500. Down payment $200 on land contract. Call owner eves. 616-882-4825

TRAVERSE CITY, Long Lake. 100 ft. private beach, luxury, 1900 sq. ft. home, plus garage, 3 bedrooms, 2 baths, den-family room, deluxe built-in kitchen, excellent location. 616-946-4628

LAKEFRONT PROPERTY. Forest Lake Hills, Alger, Michigan. 65 X 305, wooded area. Call after 6
464-2015

348 Cemetery Lots

PARKVIEW Memorial, Livonia, 4 lots, Prayer Garden, $250 each. 363-4341

CEMETERY Lot, Glen Eden Memorial Park, Livonia, block 20 with 4 lots or divide block, 2 lots each. Section 1054, Garden of Holy Trinity. Very reasonable. 475-7555

PARKVIEW Memorial, Block B, section 298, $675 for the 6 graves. Box 238, Braddock Heights, Maryland, 21714.

350 Farms For Sale

Welcome To Metamora Country
Early American farmhouse on 10 acres, 10 rooms, with 5 bedrooms, basically sound and ripe for restoration, surrounded by many mature trees. Also includes barn and corral fencing.

Brick & Aluminum Colonial on 10 well manicured acres. Large recreation room with a fireplace, also includes large barn and lots of fencing for horses. Adjacent to state land, close to blacktop road.
Snyder, Kinney
& Bennett, Inc.
Metamora 678-2216

CENTENNIAL FARM
Mayville, 160 acres 1 hour paved highway from Birmingham area. Fertile loam in alfalfa, oats, all tillable, hard woods, stream. Huge barns with 18 box stalls. Plank fenced paddocks for horses, beef cattle. Beautiful 100 year old home completely maintained. Modern facilities. 1 mile frontage on paved road. No pesticides or chemicals ever used. Beautiful area. $225,000. Terms. Owner. 1-(517)-843-6509

MINI FARM
Just North of Clarkston Village, you'll find this large old farm house, good size barn, and 12 plus acres. Everything in excellent condition. Land has future development possibilities. Only $89,900. Call Hargreaves & Pilarcik. 1-625-1333

351 Bus. & Professional Bldg. For Sale

E. TAWAS, brick colonial style building located on U.S. 23 and Tawas Bay, prime location for dentist's office or attorney. All attorneys in this city have a conflict of interest malady. This city needs someone honest & aggressive, who has the people and community service as primary concerns. Could make a mint when established. For appointment call 517-362-5557

PONTIAC STATE
BANK BUILDING
14 Story, 134,000 Sq. Ft. Sacrifice at $550,000. Terms. Modern elevated, equipment and building in good repair. Generating an income along with depreciation. Appraisers claim depreciated replacement value at approximately $5,000,000. Excellent future in Pontiac's present revitalized building program. New 5 Story parking garage within ½ block.
ANNETT
Since 1923
338-0466
After 5 PM call 682-9072

352 Commercial And Industrial

COMMERCIAL FRONTAGE
VERY choice 17 acre parcel with utilities, visible from I-696 and 275 interchange. Grand River-Haggerty Rd. frontages. Can be split to meet needs.
INDUSTRIAL ACREAGE
RAIL and Class A Rd. in Green Oak Twp. near X-pressway. two 10 acre parcels available. $ $6000 per acre.

RIZZO
REAL ESTATE
349-9460

80 FOOT
Plymouth Rd. Frontage. Zoned Local Business. Priced for quick sale. Call now for details.
O'HARA & CO.
REALTORS
464-0400

REDFORD TWP. Store Building 24 x 96. For Sale. Corner location. Apartment upstairs. $40,000. 537-0748 or 624-1653

Convenience & Value
3 parcels of commercial property, right in the city of Wixom. Easy terms, investment opportunity. Parcels are 99 X 216, 83 X 216, 98 X 216.

Come Out & See
The 68 acres in growing area of Wixom. Cluster housing zoning. Can be subdivided. No charge for sewer tap. Some woods and creek on property. lots of opportunity. For all your commercial and industrial needs call:
Ashley & Cox Realtors
349-2709

352 Commercial And Industrial

OFFICES, P.S. zoned, many uses, real Estate business & furniture optional. 1400 sq. ft., central air, carpeted. Redford, prime location. $49,900. Available land contract. Open to offers. 537-1950

THIS CAN BE BUILT, commercial or multiple. City of Warren. Across from General Motors Tech Center. 647-8054

WHITEMORE LAKE
HIGHWAY
COMMERCIAL ZONING
US-23 & 8 Mile interchange, 10.7 acres. Has 4 rentals on property. $175,000.
OREN F. NELSON REALTOR
9163 Main St., Whitmore Lake
1-449-4466
Evenings 449-4466 or 449-2481

354 Income Property For Sale

WATERFORD - 4 UNIT
Buyers who want the very best! New, brick, carpeting, central air, balcony, basement (Plus separate furnaces). Sewer, water, rents $260 each. Hurry. R. Perry 478-7640

GRATIOT-Whittier area, 16 unit apartment, rents total $30,000, carpeted, smart investment, reasonable down. Land contract negotiable. 264-4650

Waterford Twsp. Lakefront. Great tax shelter. 3 rentals on 1 acre. Zoned multiple with city sewer & water. $39,900. Adjoining acre with 2 rentals available. Buyers only. 673-1468. 682-6620

356 Investment Property For Sale

WATERFORD
A Steal! $11,600 per unit. 11 units on Pontiac Lake. $25,000 down. 8% L. C. A Thief Wanted! Beat Inflation! Act!!
R. Perry Realty 478-7640

SOUTHFIELD
Attractive, fully leased, small Medical Bldg. Excellent Income. Price $165,000. Down Payment $35,000 to a 9% - 20 year Land Contract. Call 646-9700

358 Mortgages And Land Contracts

MORTGAGE
LOANS MADE
1. Refinance your home and pay off bills.
2. No appraisal charge.
3. Everyone qualifies even if you have credit problems.
4. No repairs or city certification required.
CALL FOR DETAILS
Advance of Michigan
427-5400
(Member Western Wayne Oakland County Board of Realtors)

TOP DOLLARS
All cash paid for suburban land contracts. Get our price and get more money. Fast closings, no waiting, no delays.
VISTA
INVESTMENT CO.
427-5828

360 Business Opportunities

CHEESE STORE
You can now own a European type specialty food store in a prime location in Rochester, Michigan. Our 170 Swiss Colony stores are Nationally known for high quality cheese, sausage, pastries and other gourmet foods. The initial franchise fee is $7,500 and the periodic royalty is 6% of the gross sales. Our rapidly expanding nationwide franchise program may be what you have been looking for. Call or write: Robert B. Aikens, President, Kimberly Scott Corp., 911 West Big Beaver Rd., Troy, Michigan, 48084.
313-362-1370

Pursuant to the Michigan franchise investment law, a sale may not be made unless a prospectus has been delivered one week prior to entering into a franchise agreement or paying consideration.

FLOOR COVERING, BUSINESS ESTABLISHED 18 YRS.
REDFORD TWP.
Owner Retiring. Truck, Tools, Service Contracts. Excellent opportunity. 537-0748 or 624-1653

INSURANCE Agency to buy small agency. Western Wayne County or Plymouth. Consider a merge. 455-0284

Traverse City Area
NEW LISTING - MUSIC STORE
Located in an high traffic area of Traverse City. Excellent well established business since 1930 which currently Carries Steinway, Kimball, and Wurlitzer franchises. Approximately 3300 sq. ft. of retail space. Very successful with good net income. $55,000 for business only plus inventory.

ONE OF TRAVERSE CITY'S FINEST MOTELS. Excellent history of growth and exstablished clientele. In town location and very beautiful 3 bedroom living quarters. Including full basement and a 2 car gargage. Ideal family run operation. $365,500.

SPORTING GOODS & TACKLE SHOP BUSINESS. Located in a heavy traffic area of Traverse City. Well established with plenty of room for expansion. Priced reduced to $25,000.

Schmidt Real Estate
402 E. Front St.
Traverse City, Mi. 49684
616-947-3520 616-271-3732

COMPANY for sale, external pharmaceutical products to Dr's and drug stores. Can train quickly, excellent profit. 626-1070

LINE OF CUSTOMERS for established custom Woodworking business for sale. No Machinery. 642-1027

INSURANCE AGENCY Wanted. Large or small. We pay cash. Please respond to: P.O. Box P1500, Franklin, Mi. 48025.

INVESTMENT OPPORTUNITIES
PLYMOUTH - downtown on Main Street. 20,589 Sq. ft. plus 1350 sq. ft. building.
YPSILANTI - Shoe Store including building at main intersection block. Both priced to go quick.
TOTAL LISTINGS of more than 4 million including: WAREHOUSE, BUSINESS OPPORTUNITIES, COMMERCIAL and INDUSTRIAL.
Ask for MR. CAUHORN
CENTURY 21
Hartford 429, Inc. 981-2900

TIRE & AUTO Service Business, in prime commercial location near Traverse City Area, this opportunity includes inventory/ equipment plus chance to negotiate a lease on the present building. Call Petty Jennings Real Estate, Jerry Krupilski or Bub DeWald. 616-947-7330

COMBINATION real estate sales, plus antiques, Indian jewelery and crafts. In small town near Traverse City. Work 6 months NET profit averages $30,000 annually for husband and wife team. Building worth $40,000 includes living quarters and barn-garage. Located steps away from Lake Michigan marina. Building and business $89,500 (terms) plus $10,000 inventory at cost. 647-5293 or after Monday 616-386-5202.

FLOWER SHOPS (3) Suburban areas, Dearborn, Southfield & Troy- prestige locations completely equipped. Call Jerry Mickowski, 8:30 - 5:30 P.M. 646-7272; Evenings 626-5510

360 Business Opportunities

STEAK HOUSE
Class C. SDM license. Chalet type bldg. seats 176. Lounge. Separate dining. Loft banquet facilities. Lighted paved parking. High volume gross. A-1 condition. $250,000. Terms. Cal Hough 517-263-4646.

ESTABLISHED
Fully equipped tire sales & service center. Paved parking. Volume easily increased by adding shocks, mufflers & motor tune-ups. 2 bedroom ranch. 2 fireplaces. Rec room. Wine cellar. 2 car garage. $120,000. Arlene Johnston 517-423-7427.

CYCLE CENTER
Franchised operation on 100x200 lot. Prime US Hwy. frontage enroute to popular year round vacation area. Sales & Service bldg. with over 3200 ft. new 1971. Ample parking. $35,000. Cal Hough 517-263-4646.

GLOVER
REAL ESTATE ONE
Adrian 517-263-4646
Mem. Partridge & Assoc.

COMMERCIAL
ACREAGE

195 acres, zoned commercial, lake, 12,000 sq. ft. banquet lodge, 1300 foot frontage. Next to Kelly Downs Race Track, (new Pari-mutual track near Flint). For details, call Mr. Matter, 313-767-4100.

92 acres. Ski lodge, near Clare, includes restaurant bar and liquor license. Call Mrs. Bull 313-695-2300.

60 acres. 3 large lakes, rolling scenic country side with A-frame style home. (Could be small lodge.) Property can be divided. Located in Lapeer county, many possibilities. $130,000. Call Mr. Robson, 313-664-5955.

DOWSETT INC.
REALTOR
Commercial Div.
1040 So. State Rd.
Davison Mich. 48423

362 Real Estate Wanted

NO LISTINGS
WE JUST PAY
CASH
We do not want to list your home. We want to buy it and pay you cash. No stalling or promises. No fees or commissions. Just the best price.
SOUND 522-4440

HOME OWNERS
DON'T SELL OUT-
JUST SELL!
3% SALES COMMISSION
Broker-Builder needs listings.
REDFORD OFFICE LOCATION
Complete Real Estate & Construction Services offered. Call for details.
531-4316, Bus. 534-6766, Res.

NICE family would like to buy home 4 bedrooms, 2½ baths, den, Colonial, in Colony Park or Canterbury Commons, Farmington Hills. 885-6876

CASH TODAY
OR
GUARANTEED SALE
Also If In Foreclosure
Or Need Of Repair
CASTELLI & ASSOC.
Mr. Castelli 525-7900

WANTED: two or three bedroom home with garage, on 2 or more lots, gas, water and sewer, will consider septic tank if up to code. Livonia, Novi or Farmington area. Call 887-4887

ALL CASH
Available for homes and property of all types. Sell or move whenever you want.
ROSE-HILL
REALTY
532-3122

400 Apartments To Rent

SENIOR Citizens-1 and 2 bedroom apartments as low as 15% of income depending on income. Office hours: 9 AM - 4:30 PM Mon. thru Fri. 334-0924
An Equal Housing Opportunity

ENGLISH TUDOR CHARM
Older building with 4 bedrooms, formal living room with fireplace, formal dining room, 2½ baths, basement and garage. Birmingham property. $425. 644-3232. Mrs. Cheyenne.

PINE Lake front studio apartment. Carpeting, good appliances, spacious grounds. Beautiful safe beach. Summer season or yearly lease. 681-5722

BIRMINGHAM AREA
GATEHOUSE
One bedroom. Appliances, carpet, heat. $295 per month.
644-3030 644-4024

TROY SOMERSET AREA
Spacious 2 bedroom apt. $285 monthly, decorated, carpeted, air conditioned and pool. Village Apts. 362-3168. 444-4064

SOMERSET MALL AREA
MAPLEWOOD MANOR
2200 Crooks Rd.
North of Maple (15 Mile)
ONE BEDROOM
Fully carpeted, all utilties except electricity, pool, air conditioning, party room. Adults, no pets, also near Oakland Mall & I-75.
RESIDENT MGR. 362-0720

$205-WESTLAND, 1 bedroom, appliances, carpet, drapes, A/C.
$325-ROYAL OAK, 2 bedrooms, appliances, carpet, A/C., carport, 1½ baths.
$325-BLOOMFIELD HILLS, 1 bedroom, 1½ baths, appliances, children.
$290-FARMINGTON HILLS, 1 bedroom, basement, appliances, carpet, pool.
$350-BRIGHTON, furnished or not, beautiful home on private lake, carpet, lots of storage, sand beach, boat, dock, one acre lot, wooded, mature couple only.
WE HAVE MANY MORE
HOME FINDERS RENTAL SVC.
PHONE

400 Apartments To Rent

The Village Apartments

GARDEN CITY & WESTLAND AREA

One & Two Bedrooms
$178 & Up

Carpeting, drapes, air conditioning, stove, refrigerator, gas and water. No pets.

ALSO

A NEW COMPLEX OPENING IN JULY 1977

Haggerty & Joy Rd.
1 & 2 Bedrooms
Accepting rental applications NOW

For either apartment, call 9AM-5PM, Weekdays Only
425-0140

EIGHT Mile - Grand River area. 5 room apartment. $165 month. Pay own utilities. No pets. 1 child. 477-8650

FAIRLANE APTS.

TREES

OPEN SPACES

TAYLOR-DEARBN HTS. AREA

1 & 2 BEDROOM

FROM $195

Includes: air conditioning, large landscaped court, swimming pool, semi-private basement.

Located on Haskell just W. of Telegraph. 1 Mile S. of I-94 expressway. 20 minutes form downtown Detroit

291-6066

GARDEN CITY - 1 bedroom apartment, partly furnished, carpeted, air conditioned, heat included. Married couple only. No children, no pets. $190 monthly. $190 security. $50 cleaning. References required. 421-1515

Plymouth Hills Apts.

City of Plymouth
768 S. Mill near Ann Arbor Trail
New 1 & 2 bedroom from $215, including washer, dryer, refrigerator, electric range, carpet, air conditioning. No pets.

455-4721

TWO 3 bedroom apartments on lake near M-24. Electric kitchen, air conditioned. Adults only.
TWIN LAKES APARTMENTS
711 Kimberly Road
Lake Orion 693-4466

Westland Estates & Waynewood Apts.

1 & 2 BEDROOMS
$199 AND UP

Carpeting, appliances, air conditioner, pools. Children welcome. Call Mon. - Fri. 9-5:30 PM. Sat. 10-5.

NEAR SHOPPING CENTER
6843 N. Wayne Rd.
WESTLAND
betw. Ford & Warren Rds.

721-3618

TWO bedroom apartment, country atmosphere in convenient location. Excellent condition, many extras, include garage, and all utilities. No children or pets. $295 month. 879-6431

NOW OPEN PARKWOOD TOWNHOUSES

1,2 & 3 BEDROOMS
FROM $158 PER MO.

To Those Who Qualify
CARPETING-AIR CONDITIONING
CLUBHOUSE, SWIMMING POOL
Children Welcome

LOCATED AT HAGGERTY & TYLER ROADS IN BELLEVILLE

699-2083

Canterbury Apts.

Off Woodward Ave. Opposite St. Joseph Mercy Hospital

- Balcony
- Carpet
- Pool
- Security

334-8900

PLYMOUTH - attractive 1 bedroom, stove, refrigerator, air conditioning, carpeting. $195 plus deposit. 455-1187

LUXURIOUS CHEROKEE APTS.

In Waterford Twp. on Scott Lake Rd. ½ mile West of Elizabeth Lake Rd. Complete Whirlpool electric kitchen with dishwasher, many extras.

682-1952

ROCHESTER (M-59 & I-75) New terrace apartment. 2 large bedrooms, utility room, balcony off dining area overlooking Clinton River. Garage, drapes, carpeting, appliances, air, clubhouse, tennis court, pool. $380. 647-4396, 575-1968

TWIN TOWERS - High Rise Apartment living. 1 and 2 bedroom luxury suites from $280, in Southfield near the heart of the Freeway system. All utilities including electricity furnished. Call for an appointment. 559-2680 or 559-4020

INDEPENDENCE GREEN APARTMENTS

IN FARMINGTON HILLS

One Bedroom $250 up, two bedrooms $305 up. Personal washer and dryer included in your apartment.

ALSO FREE ARE:

- 18 Hole Golf Course
- Indoor Pool,
- Outdoor Olympic Pool
- Built-in Vacuum
- Clubhouse & Ballroom
- Fully Carpeted
- Air Conditioned
- Appliances
- Walk-in Closets
- Spacious Parking
- Ice skating rink
- Six Month Lease

GRAND RIVER AT HALSTEAD

474-7284 477-0133

ROCHESTER area, 1 & 2 Bedroom apartments. Large, air condition, 1 bedroom carpeted, $230 per month. 2 Bedroom $245 $240 per month. 751-8582 651-6497

IN ROCHESTER

2 bedroom townhouses and apartments available immediately. From $245. per month. Children welcome. Call collect:

Rochester Park Apts.
1-651-9751

FARMINGTON

THE GATEWAYS

Apartments and Raquet Club

New 2 Bedrooms From $325

Shag carpeting, club membership. Balcony or patio, self cleaning oven, dishwasher, walk-in closets included.

LOCATED ON 12 MILE JUST W. OF MIDDLEBELT

Sorry, No Children or Pets.

474-5526 474-6082

TOWNHOUSE, KEEGO HARBOR. 2 bedroom 1½ baths, carpeting, central air, appliances. $295. monthly. 557-0194

VALLEY PLACE APTS.

507 E. University
Off Rochester Rd.

Large 2 bedroom apartment from $245, over 1,000 sq. ft. INCLUDES:
SEPARATE UPRIGHT FREEZER

- Refrigerator
- Dishwasher
- Disposal
- Carpet
- Central Air Conditioning
- Den
- Huge Storage Space
- Covered Car Available
- Minutes from All Xways

NO PETS
OPEN DAILY & SUNDAY

651-4200

FARMINGTON HILLS - 1st floor, 2 bedrooms, 2 baths, laundry room, private entrance and patio. $340 month. After 6 P.m. 478-4267

402 Furnished Apts. For Rent

NEW

Furnished Studio Apartments. Downtown Royal Oak. Central heating, air, soundproof. Security systems, Storage and laundry facilities. $245 per month. 1½ months' security deposit. No Children, No Pets. Applicants must make more than $10,000 per year.

Ask For MIKE
549-8320

AN ATTRACTIVE upper brick, close to I-75 & 11 Mile. Spacious 4 rooms, excellent storage, pantry, No children, no pets. All utilities except electric. $220. 435-9439

FURNISHED
EXECUTIVE DELUXE
APTS & CONDOS

1 bedroom	$350-$400
2 bedroom	$425-$475
3 bedroom, 2 bath	$550-$600

Several locations, 1 yr. lease. New furniture. Large selections. Warehouse showroom.

GLOBE INTERIOR RENTALS
1100 E. Maple (15 Mile), Troy
W. of I-75 588-1800

9 MILE & GRAND RIVER Area, nice neighborhood, furnished apartment, adults only. No pets. KE2-2859

MONTHLY LEASES

LUXURY completely furnished 1 & 2 bedroom apartments. Linens, dishes, Color TV available, heated swimming pool. Near 14 Mile & Woodward. From $450

ROYAL MANOR
549-1174

FARMINGTON, 1 bedroom apt., furnished, $45 weekly, $150 deposit. 427-3968

MONTHLY LEASES

COMPLETELY FURNISHED. Lovely 1 & 2 bedroom apartments. Linens, dishes, TV, air. Excellent locations. ALSO, Weekly Leases available.

ROYAL CHAMBERS
APARTMENTS
334-1502

404 Houses To Rent

BIRMINGHAM - 3 bedroom brick Ranch, fireplace, finished basement, kitchen appliances, dining room. Screened patio. No pets. $485 monthly. 647-6238

BIRMINGHAM - Ranch. 1456 Villa. 2 bedroom Ranch, family room, rec room, carpeting, garage. Very clean. $360. Call Eves. or week ends. 647-0222

$335-LIVONIA. 3 bedrooms, finished basement, screened porch, stove, refrig., A/C, trees.
$255-WESTLAND. 3 bedrooms, partly carpeted, fenced yard, 1½ car garage.
$675-BLOOMFIELD HILLS. Colonial, 4 bedrooms, 2½ baths, 2½ car garage, patio, carpet, fireplace, drapes, A/C.
$375-NORTHVILLE. duplex. 3 bedrooms, 1½ baths, stove, refrigerator, singles, children O.K.
$390-ROCHESTER. 3 bedrooms, 1½ baths, basement, fireplace, 2½ car garage, carpet.
WE HAVE MANY MORE HOME FINDERS RENTAL SVC.
PHONE 553-9001

LIVONIA - lovely clean 3 bedroom brick ranch. Central air, carpeting, refrigerator, stove, finished basement, 1½ baths, 2 car garage, fenced yard. 1 or 2 children allowed. $375 per month plus 1 month security deposit. Call before 11 A.M. 421-6871

BIRMINGHAM. Available July 1. Small 2 bedroom house. Carpeted living room, fenced yard, basement, garage, stove, refrigerator. Responsible married couple. References. No children or pets. $295 monthly. First month's rent plus security. After 6 P.M. 644-3945

FARMINGTON HILLS - 1st floor, 2 bedrooms, 2 baths, laundry room, private entrance and patio. $340 month. After 6 P.m. 478-4267

402 Furnished Apts. For Rent

NEW

Furnished Studio Apartments. Downtown Royal Oak. Central heating, air, soundproof. Security systems, Storage and laundry facilities. $245 per month. 1½ months' security deposit. No Children, No Pets. Applicants must make more than $10,000 per year.

Ask For MIKE
549-8320

AN ATTRACTIVE upper brick, close to I-75 & 11 Mile. Spacious 4 rooms, excellent storage, pantry, No children, no pets. All utilities except electric. $220. 435-9439

FURNISHED
EXECUTIVE DELUXE
APTS & CONDOS

1 bedroom	$350-$400
2 bedroom	$425-$475
3 bedroom, 2 bath	$550-$600

Several locations, 1 yr. lease. New furniture. Large selections. Warehouse showroom.

GLOBE INTERIOR RENTALS
1100 E. Maple (15 Mile), Troy
W. of I-75 588-1800

9 MILE & GRAND RIVER Area, nice neighborhood, furnished apartment, adults only. No pets. KE2-2859

MONTHLY LEASES

LUXURY completely furnished 1 & 2 bedroom apartments. Linens, dishes, Color TV available, heated swimming pool. Near 14 Mile & Woodward. From $450

ROYAL MANOR
549-1174

FARMINGTON, 1 bedroom apt., furnished, $45 weekly, $150 deposit. 427-3968

MONTHLY LEASES

COMPLETELY FURNISHED. Lovely 1 & 2 bedroom apartments. Linens, dishes, TV, air. Excellent locations. ALSO, Weekly Leases available.

ROYAL CHAMBERS
APARTMENTS
334-1502

404 Houses To Rent

BIRMINGHAM - 3 bedroom brick Ranch, fireplace, finished basement, kitchen appliances, dining room. Screened patio. No pets. $485 monthly. 647-6238

BIRMINGHAM - Ranch. 1456 Villa. 2 bedroom Ranch, family room, rec room, carpeting, garage. Very clean. $360. Call Eves. or week ends. 647-0222

$335-LIVONIA. 3 bedrooms, finished basement, screened porch, stove, refrig., A/C, trees.
$255-WESTLAND. 3 bedrooms, partly carpeted, fenced yard, 1½ car garage.
$675-BLOOMFIELD HILLS. Colonial, 4 bedrooms, 2½ baths, 2½ car garage, patio, carpet, fireplace, drapes, A/C.
$375-NORTHVILLE. duplex. 3 bedrooms, 1½ baths, stove, refrigerator, singles, children O.K.
$390-ROCHESTER. 3 bedrooms, 1½ baths, basement, fireplace, 2½ car garage, carpet.
WE HAVE MANY MORE HOME FINDERS RENTAL SVC.
PHONE 553-9001

LIVONIA - lovely clean 3 bedroom brick ranch. Central air, carpeting, refrigerator, stove, finished basement, 1½ baths, 2 car garage, fenced yard. 1 or 2 children allowed. $375 per month plus 1 month security deposit. Call before 11 A.M. 421-6871

BIRMINGHAM. Available July 1. Small 2 bedroom house. Carpeted living room, fenced yard, basement, garage, stove, refrigerator. Responsible married couple. References. No children or pets. $295 monthly. First month's rent plus security. After 6 P.M. 644-3945

WEST BLOOMFIELD - Pine Lake waterfront in exclusive Interlaken. Beautiful view. 4 bedrooms, 2 baths, large kitchen with builtins, 2 car garage, wood burning fireplace. $700 monthly. 967-1234 days. Evenings, 682-7264 or 626-2320

LAKEFRONT, Walnut Lake, small rustic home, 2 bedrooms, fireplace, carpeting, appliances, yearly $350 monthly. Paneled living room. 5503 Middlebelt.

TWO BEDROOM home. Southwest of Northville. $200 per month. Couples preferred. Call after 6PM or week-ends. 348-2592 or 427-6840

HEMLOCK, Middlebelt, 10-11 Mile, section. 5 room house with family room, garage, stove, refrigerator, very clean. $275 adults. 553-4736

2 BEDROOMS, full basement, 2 car garage. 8 Mile, Middlebelt area. $200 monthly plus deposit. 855-9054

NORTHVILLE. Historical home. 2 bedrooms, 1½ baths, large lot, completely restored, available July. 349-7025

INKSTER & 7 MILE
2 bedroom house. $195 a month, deposit required. 673-0691

BRICK Ranch, 3 bedrooms, garage, near Thurston High, mature adults preferred, no pets. $295 monthly plus security deposit. KE 2-8334

LEAVING TOWN!
Don't Want To Sell!

Consult us about our rental and/or property management service. Over 8 years experience in management field. Competitive rates.

GOODE REAL ESTATE
1411 N. Woodward MI 7-1898

FIVE MILE - LAHSER area, newly decorated 2 bedroom house. $165 month. $225 security deposit. References. 478-7938 or 477-3108

BIRMINGHAM, beautiful brick home, 3 bedrooms, fenced yard, rec. room. $375 monthly. 644-3185

IMMEDIATE POSSESSION, beautiful, private, wooded lake home, furnished or unfurnished. Prefer couple over 45. Brighton area, half hour from Detroit, 12 minutes from Ann Arbor. $350 per month by year. 538-0669

TWO bedroom brick, 5 rooms, basement, garage, excellent neighborhood. $215 month, security deposit, excellent bank references. Joy Road, Evergreen. 534-8820 CR 4-2368

ROCHESTER area. 4 bedrooms, 3½ baths, central air. $500 monthly. Available July 15. 375-9589

WESTLAND. 4 bedroom, remodeled, carpeted. $235 Monthly. $265 Security with option to buy. ROSS REALTY 326-8301

WESTLAND, Nor-Wayne. 2 Bedroom, $160 monthly, $180 Security. ROSS REALTY 326-8302

ABERDEEN, 28304, three bedroom brick ranch, carpeted, gas heat, two car garage, large landscaped lot. $325. month, security. 557-3781

SOUTHFIELD, 3 bedroom brick ranch, 1½ baths, family room, play room, mud room, fully carpeted, drapes, patio, appliances, 2½ car attached garage. Available July 1, references required. 357-5086

SOUTH REDFORD, Story and ½ garage, all rooms carpeted, excellent condition, close to schools and shopping. Available in 30 days. $300 per month. Good reference required. 533-8502

BLOOMFIELD HILLS, four bedroom colonial, den, school, tennis, and pool in subdivision. Available July 15. $675 per month. 332-9641

S. Rochester Road, three bedroom brick ranch, 1½ baths, 2½ car garage, carpeted, fireplace in basement, refrigerator, range, big garden. $390 month. Available late July. 651-6617

MIDDLEBELT Cherry Hill Area, 3 bedroom brick, garage, family room. $285 per month. $400 security. 421-8340

406 Furnished Houses To Rent

PLEASANT RIDGE (Woodward and 10 Mile) - 3 bedrooms, dining room, basement, garage, furnished, all appliances including washer, dryer and dishwasher. Close to schools and community pool. $350 month. 1 year lease. Security and references. Couple only. 1 child OK. No dogs. Jerry Still. 937-2300

CENTURY 21-HALLMARK INC.

FOR RENT, five bedroom house, 2½ baths, W. Bloomfield. One and three quarter acres. One year lease available. August. Security deposit required. References required. Telephone 626-8755

HUNTINGTON WOODS - Furnished 3 bedrooms, 1½ baths, living room, dining room, fireplace. Available July 1 to Dec. 31. $375 per month plus security.

GOODE MI 7-1898

408 Duplexes To Rent

DOWNTOWN PLYMOUTH, 1 bedroom, living room, kitchen with stove and refrigerator, available June 30, rental $185 a month includes water. After 4 P.M. 455-7446

HOUSEKEEPERS, day shift, full time, apply Hendry Convalescent Center, 105 Haggerty, Plymouth.

BRIGHTON AREA — New apartment, air, appliances, carpeting, no pets, $225. 1-229-9021

410 Flats To Rent

TWO Bedroom Flat in downtown Birmingham with fireplace. 368-1200

412 Townhouses-Condos. To Rent

TROY - Northfield Hills. Contemporary 2 bedroom, 1½ bath Condo Townhouse. Fireplace, basement, central air. 641-8317

DOWNTOWN BIRMINGHAM. Up-dated townhouse in secluded treed setting. Patio and screened porch, 2 bedrooms, 1 bath, central air. $400. 649-2439

THREE BEDROOM, 1½ bath, finished basement, fireplaced family room, central air. Free swim, tennis, sailing, sauna plus outside care. In Northville. $340 plus association fee per month. 553-0633

Woodbrook

TOWNHOUSES

2 BDRMS

Your rent includes: Gas oven & range, refrigerator, garbage disposal, carpeting. On Eureka Rd. W. of Telegraph, just W. of Beech Daly.
Open Daily 11 AM-7PM
Sat. Sun. 12 noon-6 pm

942-0440

Equal Housing Opportunity

TEN MILE Haggerty - 3 bedroom ranch, 2 king-size, central air, carpeting, major appliances, mirrors, pool and park near, no pets, $350. 255-7854

Bloomfield Hills Cooperative

located on Woodward Ave. 1 mile north of Square Lake Rd. 1-2 bedroom townhouses. From $135 - $170 per mo. Membership fee required. Call 10-5 Mon., Tues., Thurs., Fri., 335-7452. Wed. 557-2930.

BLOOMFIELD HILLS. Elegant, one-floor condominium in distinguished Hunt Club Manor in city of Bloomfield Hills. Walk to commuter station. 2 bedroom, 2 baths, central air. Lease until Feb. $550 month.
RALPH MANUEL ASSOC.
Birmingham 647-7100

Bloomfield Hills Cooperative

Located on Woodward Ave. 1 mile north of Square Lake Rd. One bedroom units, some with full basements. $135 to $153 per mo. Membership fee required. Call 10-5 Mon., Tues. Thurs., Fri., 335-7452. Wed. 557-2930

412 Townhouses-Condos. To Rent

TWO RARE LEASE OPPORTUNITIES

at prestigious Pebble Creek

1. Magnificent home featuring 2500 sq ft of luxurious living area including 3 bedrooms, 2½ baths, first floor library, formal dining room, huge living room with 2 story windows, natural wood burning fireplace and sunken conversation area, gourmet equipped kitchen (double self cleaning oven, dishwasher, smooth surface range, separate dining nook), first floor utility room, full basement and attached 2 car garage with electronic door openers. 460 sq ft master bedroom suite is pure pampered luxury and includes: sitting room dressing area with vanity and sink, mirrored door and closets, door wall onto balcony of bedchamber. Roman tub bath. Premium site on Pebble Creek. RENTAL PER MONTH $1250.00
2. Builder's Model
234 sq ft. Gallery Leisure Room (dramatic 2 story wall of wrap around windows, adjoining Galley, Kitchen). 353 sq ft sweeping living-dining room boasts a magnificent wood burning fireplace and door walls opening onto a cantilevered deck...an imposing 484 sq. ft. master bedroom suite (private balcony overlooking view of Pebble Creek, room size walk-in wardrobe closet, mirrored bi-fold closet dressing area with vanity, separate full bath, second bedroom suite also features its own private full bath. There's also a 1st floor powder room, 900 sq ft basement with exposed window and a 2 car garage with electronically operated doors. Professionally designed interiors include: carpeting, wall coverings, electrical fixtures, resilient flooring and draperies. Premium site on Pebble Creek.
RENTAL PER MONTH $950.00

Included in rental: 24 hour per day uniformed guard service, gatehouse entrance, package pick-up service, professionally maintained grounds and landscape service year 'round. Minimum one year lease includes water. No children under 14 years. Security deposit.

To arrange for a private viewing of these luxury homes
Call 851-3500. 626-3500

THREE bedroom condominium, Northfield Hills, Troy. Basement, air conditioning, fireplace, carpeting, 1½ baths, stove, refrigerator, washer/dryer. $425 month. call 641-7218 or 649-3233

CANTON COMMONS

TOWNHOUSE RENTALS
1, 2, 3 BEDROOM
FROM $153
APPLICATIONS
NOW BEING TAKEN
Carpeting, Modern Appliances. Children Welcome.
HAGGERTY ROAD
Between Michigan & Cherry Hill

397-0300

COVENTRY CONDO
Royal Oak. 2 bedroom, 1½ bath, carport, air, pool, courtyard, quiet. $325. 628-3941

AVON HILLS

Live in the beautiful Rochester - Avon Twp. area. Carefree Townhouse living for your family at an affordable price. Includes:

- Carpeting
- Full basement
- Electric Range
- Frost-free Refrigerator
- Swimming Pool & Clubhouse

Two bedroom Townhouses are now available, from $272.

Both rental and cooperative Townhouses are now being offered.

Visit the information center at

AVON HILLS

Between Rochester & Livernois Rds. off Avon Rd.
Mon. thru Fri. 12-6
Sat. 12-4 PM
or call 652-0800

Equal Opportunity in Housing

SPACIOUS 1 bedroom luxury Condominium. Water, gas, drapes furnished. Clubhouse with indoor pool. The Woods, Livonia. Available Oct. 15. $320. 591-6545

414 Florida Rentals

ENGLEWOOD-On-The-Beach, 2 bedrooms, air, on bay, walk to beach. Available by week or month July thru Nov. 15. Pictures. After 6 PM. 676-4221

ENJOY a Vacation at Sanibel Island Florida on the Gulf, in a beautiful Condo. Summer & Winter rates weekly or monthly. 851-1030

SANIBEL ISLAND Florida Gulf view condo. 2 bedrooms, 2 baths, tennis and pool. Summer rates, $200 per week. 851-4142

TREASURE ISLAND, ST. PETE. New 3 Bedroom, 2 bath, 2 balcony Condo. Furnished, sleeps 8, 7th Floor overlooking Gulf of Mexico, Sand Beach & Boca Ciega Bay. Pool, boat dock, carport, 30 minutes from Tampa airport. Tennis Courts, Golf, Shopping Center, restaurants within walking distance. No Pets. $300 per Week. Or $1100 a month in season. Also reasonable summer rates. We also have a 2 bedroom, 2 bath in same building at reduced rates. 354-4890 or 646-7607

NAPLES. 2 bedroom, 2 bath condominium apartment, furnished. 3 blocks from beach, 2 blocks from Third St. shops. Elevator, pool. Adults only, no pets. Covered parking. Application for condo board approval sent on request. $500 monthly May - Dec. $1100 monthly Dec. - April. George Greene, 1051 3rd St., S., Naples, Fla. 33940

SANIBEL ISLAND
2 bedroom Condo. Swim pool, tennis, golf, bicycle, boat dock. Sandy Beach. $165 weekly until Dec. 14. 646-7835; 646-8004

DELRAY BEACH, Florida, luxurious condominimum, 2 bedroom, 2 bath, full kitchen, tennis, pool, etc. On golf course, 5 minutes from ocean. Available June 1 - Nov. 30th. Call between 3 - 5 P.M. 362-3669

416 Vacation Rentals

MODERN COTTAGE IN U. P. on private lake, boat, good fishing, sleeps 8. References. 334-2221

GAYLORD AREA

Six figure year round home, on West Twin Lake in Lewiston, available weeks of 7-11, 7-25, 8-1, & 8-8. 3 bedroom, full kitchen, boat, clear lake & sandy beach. 647-8161 or 541-0602

MICHIGAN'S most beautiful view, new Cedar and glass chalet on 125 ft. cliff overlooking Lake Michigan. Harbor Springs area, 3 bedrooms, 2 baths, 550 ft. private beach. 852-3914

FURNISHED COTTAGES for rent, sandy beach, boats, kids welcome. No pets. Long Lake. 363-5780

LAKE HURON, Pt. Sanilac. Clean modern 2 bedroom cottage. Nice beach, sleeps 5. $400 monthly, available July & August. 476-5659

HARBOR SPRINGS, 3 bedroom chalet, minutes to swimming, tennis, golf, all conveniences. Call 358-3170, After 5PM. 885-0361

LAKE MARGARETHE in Grayling, 2 bedroom cottage, sleeps 6, $125 a week. Evenings 453-0317

GRAND TraverseBay. Modern private home on sandy beach. Newly furnished, sleeps 8. Boat, motor, skiis, perfect for family. 851-8012

GRAND LAKE - Alpena area. 3 modern, all conveniences, safe beach, boat furnished July 2nd thru July 9th, August 22nd through Sept 3rd. 534-1395

GAYLORD, Mi., Otsego Lake, rustic log cottage, sandy beach, for information call. 348-2664 or After 6 PM. 882-6872

OSCODA Van Ettan Lakefront. Modern 2 bedroom, screened porch, boat, sleeps 6, $100 weekly. 893-2287

BOYNE COUNTRY - Luxury 2½ bath 3 bedroom chalet. Complete recreational facilities for swimming, fishing, horse back riding, etc. Week/weekend. After 6 P.m. 476-2159

BRIGHTON area. Cozy lakefront furnished cottage. All conveniences. Boat, dock, raft. Near golfing, skating, dining. Reserve now. 517-546-9420

SAFE SANDY beach, waterfront duplex, completely furnished, 2 bedrooms, $175. 3 bedrooms, fireplace, $200. For reservations call collect. 517-724-5355

GAYLORD Area, large, comfortable chalet on exclusive private lake. Summer reservations now available. $250 per week. 881-7433

RUSTIC Log cabin with modern conveniences. 11 miles S. of Charlevoix on Lake Michigan. Sleeps 6 to 8. Small fishing boat provided. $175 weekly, available June 18 thru mid August. Call after 5 pm. 642-9574

CRYSTAL LAKE, near Frankfort. Sandy beach, excellent swimming, lovely log cottage with stone fireplace. New furnishings, sleeps 6. 353-5766

A SUNFISH Sailboat & rowboat for fishing are provided with modern 3 bedroom, 2 bath condo on lake near Gaylord Golf near by. Quiet, beautiful, wooded setting to help you relax. After 7 PM. 646-3072

GAYLORD, W. Otsego, 150 ft. lakefront, 2 bedrooms, completely furnished, private, all new, boat, few openings. 261-3248

HARBOR SPRINGS, charming home available, by week or month. Swimming, tennis, delightful shopping. Club facilities available. Call evenings. 884-7823

SUMMER HOME on Torch Lake. 6 rooms furnished, 3 bedrooms, full bath and kitchen, sun porch, fireplace, big woodsy grounds, available - Aug. 27 thru Sept. $275 weekly, call collect eves. 616-331-4552

LOVELY, 4 bedroom home with 1½ baths, newly carpeted, all built-ins in kitchen. On the Bay, near Charlevoix, sleeps 8. Available June 15, for the season, or by the month. Call Mr. Balogh, 645-2500-eves., 646-6102

COTTAGE for rent, sleeps 6, private beach, tennis, playground. Near Ann Arbor. Available July - August. $130 per week. 645-0526

YEAR-ROUND cottage, 3 bedrooms, 1½ baths, on Glen Lake. Available July 16 - August 13. Call after 5. 682-4841

BLACK LAKE, rent or lease, secluded modern cottages on lake. Boat included. $125 per Week, $450 per month. 535-9933 437-3790

BEAUTIFUL Chalet, 4 bedrooms, 2 baths, fireplace, dishwasher, ideal for 2 families, pool. Schuss Mt. $200 a week. 278-9806

FOUR bedroom home on beautiful East Bay, Grand Traverse, available June 17, and 1 week in Aug. $500. References. 1-616- 938-1755

BOYNE COUNTRY. Completely furnished all electric 2 tier chalet, upper tier, 4 bedrooms, 2 baths, kitchen, living room with fireplace. Lower tier, 3 bedrooms, 2 baths, kitchen, living room with fireplace. Tiers maybe interconnected if desired. Private 6 hole putting green. Clubhouse with Sauna, Whirlpool. Fronting on Lakelet with beach. 425-8933

TRAVERSE CITY Area. Located in Sugar Loaf Village. Deluxe 3 bedroom chalet, completely carpeted and furnished, heated pools, tennis and golf. Weekly $250. Available July 2nd and 9th, and August. 851-8795

LAKEFRONT COTTAGES
$175 Weekly
Otsego Lake, Gaylord
557-1080

LAKE CHARLEVOIX, luxury 3 bedroom, 3 bath condominium at the Landing in Boyne City, available after July 30. 661-0874

GRAND TRAVERSE BAY at Sutton's Bay. Beautiful duplex Chalet. Each has 4 bedrooms, 1½ baths, carpeted, sundeck, fireplace. Some weeks still available in June, July, & August. $275 weekly. 1-693-8303

TWO bedroom unit, Dunes Condominiums, Charlevoix, Mich. on Lake Michigan Beach. Includes indoor pool, sauna, billiards room. One block from downtown. $450 weekly. (616) 547-9444

FOR RENT, by the month, 3 bedrooms, 2 bathroom chalet. Wallon Lakefront. For further information, call 517-835-7994

LAKEFRONT Swiss A-Frame near Cadillac. Sundeck, fireplace, dishwasher, water ski boat, sleeps 8, good swimming, sandy. 286-7119

ELIZABETH LAKE near Keego Harbor, minutes from home. Exclusive, small cabins for rent, $75 or $85 per week. Beautiful crystal waters, sand castle beach, schools of fish, boat dockage available. 879-1361; 681-9869

CHARLEVOIX LAKE, in Boyne City. Expandable 2 bedroom cottage with fireplace, sauna, also 3 bedroom available. $135 weekly. 533-7272. 616-547-4730

TRAVERSE CITY, private 2 bedroom cottage, fireplace. Beautiful secluded beach setting on East Baym. $200 weekly per family. Reduced for June. No pets. 616-938-1740

OTSEGO Lakefront Lodge. Best Northeast area. Fully furnished, 8 bedrooms, stone fireplace, furnace, dishwasher, all linens supplied. Household help also available. 5 minutes to Hidden Valley, Otsego Ski Club. $650 2 weeks, $1200 4 weeks. Call, Mon through Fri., ask for Sue. 883-1800

MODERN COTTAGE
Sleeps 10, on Lake Michigan near Glen Lake. 646-9268

LAKE CHARLEVOIX

1, 2 & 3 bedroom homes and condominiums on magnificent white sand beach.
For rent by week or month
VILLA NUAVA
KE 7-1144

Beautiful Lake Charlevoix
2 & 3 Bedroom log cabins and frame cottages. Located on the water's edge. These are ideal for the sporting family - with excellent swimming, fishing and boating. We are rustic yet modern in a peacful and quiet surrounding. For further information call. 616-536-7189

420 Rooms To Rent

SLEEPING Room in Plymouth for refined gentleman: private entrance. 453-2732

NORTH MILL St. Plymouth Area. Adults only. 2 week minimum. $30 & up. plus deposit. 455-3279 or 453-6776

PLYMOUTH Inkster area. Working gentleman, references. 937-2622

GENTLEMEN, large room, private bath, breakfast privileges, references. Southfield area. After 5 PM weekdays. 646-0299

GENTLEMAN EMPLOYED, over 30. Private room, bath, entrance. Lower level. Beautiful home. Rent adjusted for gardening, optional. Tel-12 Area. 356-2618

MERRIMAN-Joy, nice sleeping room with kitchen privileges for mature, employed person. 425-5885

BIRMINGHAM, attractive ranch home, private bath & entrance, beige carpet, twin beds, Maple & Telegraph area. Steady employed woman, references. MI4-0993

ROOM FOR day worker, middleaged man or woman, 8 Mile, Beech area. KE4-7115

ROOM for woman, kitchen privileges. Own stove and refrigerator. Livonia area. 525-9655

ROOM for rent with kitchen privileges, Joy Rd. - I-275, male or female, call after 6 P.M. 459-8184

NICE room in very pleasant home, carpeted throughout, $30. per week. Farmington Area. 476-4311

RESPONSIBLE adult over 21 to rent room in my home on Lake front property. 642-9533

ROOM to rent, female preferred, students welcome, house facilities and utilities included, excellent parking, Rochester. 651-6523

MEN ONLY, no drinking, must be employed, 207 West Ann Arbor Trail, Plymouth, call after 4 P.M. 453-8267

PRIVATE Home, private entrance, references, security deposit, exclusive northwest Detroit area. $140 per month. 642-4500

DAILY, WEEKLY & MONTHLY rates. Color TV, maid & phone service. Efficiency also available. Royal Motor Inn. 422-1911

422 Commercial Industrial To Rent

CLARKSTON
Cranberry Corner
Shopping Plaza
Up To 18,000 Sq Ft
Fall Occupancy
559-1164

OFFICE or Retail, 20 x 60, ample parking, available July 1. 2680 Coolidge, Berkley. 544-0916

FOR LEASE LIVONIA

20,000 or 4,000 sq. ft., super insulated, natural gas heat, minimum 18 ft. ceiling, 12 X 14 ft. overhead door, new building. Fall occupancy.

425-4500

INDUSTRIAL building or storage. 1600 sq ft with office, zoned heavy industrial. $350 per month. Southwest of Northville. Call after 6PM or weekends. 348-2592 or 427-6840

APPROXIMATELY 1700 sq ft of choice commercial office space on Grand River Ave. near Novi Rd. Excellent location next to bank, across from Post Office. Ample parking, air conditioning and many extras. Call between 9 AM and 5 PM. 478-8220

FOR SALE OR LEASE

PRIME LIVONIA LOCATION
17,340 sq. ft. Will finish to suit. Completely insulated building.
CALL AL
564-5657

FARMINGTON HILLS. Store for lease. 1400 sq.ft. Orchard Lake Road, between 12 & 13 Mile. 626-7000

Garden City

1000 to 2000 SQ. FT.
Available in prestigious small shopping center located on Inkster Rd. Ample parking.
CALL AL
564-5657

CITY of Plymouth. Light industrial. 2 new beautiful buildings near Freeways. 3,250 sq. ft. each, lease required. 455-3359 or 459-3399

424 Office-Business Space To Rent

LEGAL OFFICE space for the single practitioner. Prime Troy location. $6 sq. ft. including library and conference room. Legal Executive Services. 576-0175

625 square feet, 1st floor of older house, used for office or educational. 350 per month.
TEBCO REAL ESTATE 645-9848

ENTIRE suite of 4 offices in Northland Towers, Southfield. Conference and secretary rooms. Available July 1. 569-1001

BUILDING 20X40, ample parking. Cherry Hill - Henry Ruff area. Suitable for Beauty Shop, etc. 229-4331, 546-3379

MEDICAL OFFICE BUILDING in total new condition. For lease $700 month. Excellent location with all paved parking for approximately 20 cars with circular drive. Disability ramp.

Chamberlain

626-9100

OFFICE retail space, 1 story building that won Birmingham's most beautiful award in 1976. On sight parking. $5 sq. ft. Broker. 642-9700

BIRMINGHAM
S. ADAMS SQUARE
600 Sq. ft. Carpeted and panelled office suite. Available July 1.

1200 Sq. ft. Carpeted and panelled office suite available main floor. Immediate occupancy.

All include daily janitorial service, air conditioning, free parking, elevator and use of conference room. Secretarial phone answering service available.

646-5900

OFFICE SUITE in modern office building, located on Woodward in Birmingham. $450 per month includes all utilities, lights, heat, air conditioning & Janitorial Service. Approximately 750 sq. ft. Contact Rick Strong. 645-0935

Starting with $65 per month. 200 Sq.Ft. 647-8054

LARGE house on M-59. For lease. Commercial property. Perfect for small business., real estate, builders, insurance or accountants offices. 477-6362

Suite Deal

OFFICE SUITES
500 to 1000 sq. ft. for lease. Fully modern, all services. Central Livonia location.
CALL CAROLINE
564-5657

BIRMINGHAM OFFICE space. 1300 sq. ft. 4 Offices, secretarial area, kitchenette, carpet, air conditioning, parking, inter-com system. $550 monthly. Phone between 9 and 5. 645-2803

INSTANT PRESTIGE OFFICE
Serving Progressive Executives
Let us show you why national and local companies of all sizes use
EXECUTIVE GROUP INC
We offer the full-time private office, private secretarial staff, latest equipment, etc. in the most complete worry-free package anywhere.

S. Adams Sq. B'Ham	642-2022
Ex-Cell-O Bldg. Troy	649-1500
Parklane Towers, Dbn.	271-8550
TownCenter, Sfld.	353-9767

GARDEN CITY, 1,000 sq. ft. prime Ford Rd. frontage, suitable for Dentist, Lawyer, Accountant, etc. Ample parking, reasonable. 522-6100

11 Mi. Rd. - E. of LAHSER
DELUXE 830 Sq. Ft. office space available in desirable location. Rent includes: all utilities, janitorial services, carpeting, drapes, alarm system, lower level storage area and use of conference room. For further information, Call:
SUBURBAN OFFICE BLDG.
557-9620

424 Office-Business Space to rent

LIVONIA

350 sq. ft., for rent, all or part. Corner of Five Mile & Farmington Rds. Call Dick.

455-5511

SMALL Office suite in center of Burmingham. 230 sq. ft. $150 per month. 647-1188

LOWER Level multi-purpose office suite. Over 1,000 sq. ft. on Livonia Expressway. All modern conveniences. $390 monthly. 522-3800

KAFTAN OFFICE PLAZA

(5 Fld. Rd. 1 Blk. N. of 10 Mile)
DELUXE 500 Sq. Ft. Office. Rent includes carpeting, drapes, all utilities, janitorial service, alarm system, conference room, storage in lower level. For information please call 557-9620

BEAUTIFUL medical or dental 6 room suite. Modern — all conveniences. On new Livonia expressway. $450 monthly. 522-3800

CRANBROOK CENTRE OFFICES

Southfield Road, between 12 & 13 Mile. Deluxe offices include use of conference rooms and sauna. 4 rms. 740 sq. ft., also one room 176 sq.

SAVE NOW WITH THESE VALUABLE COUPONS!

SAVE $2.01 WITH THIS COUPON PRO

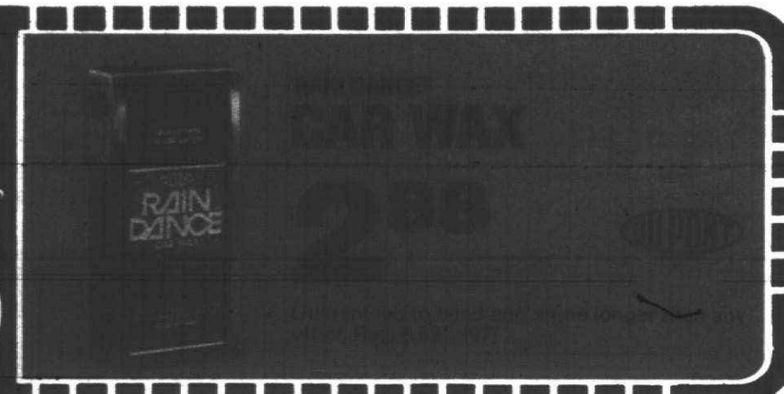

CAR WAX

SAVE 60¢ WITH THIS COUPON PRO



30 FOOT ROLL
DUCT TAPE
99¢
Seals heating and cooling ducts. Patches, downspouts. 1.00T uses indoors and outdoors. Reg. 1.39 (90)

SAVE 50¢ WITH THIS COUPON PRO



A MUST FOR PICNICS AND PATIO LIVING
7 OZ. CAN
INSECT REPELLANT
1.49
6 • 12 PLUS
Just spray to repel mosquitoes and other summer pests. Reg. 1.99 (66)

SAVE 99¢ WITH THIS COUPON PRO

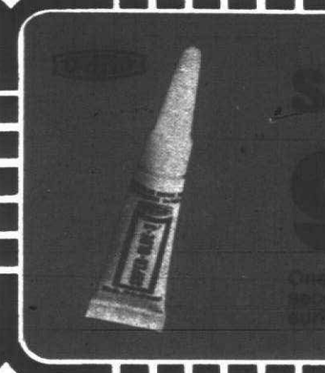

SUPER-GLUE
99¢
As Seen on TV
One drop holds 5,000 pounds. Dries in seconds. Bonds on any non-porous surface. Reg. 1.49 (61)

SAVE $1.50 WITH THIS COUPON PRO



HANGING
PLANTER ROOTER
1.49
Clear ball for rooting plant cuttings. Reg. 2.99 (98)

SAVE 30¢ WITH THIS COUPON PRO



AIR CONDITIONER
FILTER
69¢
Electro-clean. "Clean filter means better cooling." Reusable. Washes easily cuts to size required. Reg. 89¢

SAVE $2.50 WITH THIS COUPON PRO



20 GALLON
TRASH BAGS
2.99
Box of 50
Wire ties included. Reg. 3.49 (87)

SAVE WITH THIS COUPON PRO



PREMIUM QUALITY ENAMEL
SPRAY PAINT
99¢
Choice of all popular colors. Easy to use, just shake and spray. Great for touch-up. 13 oz. can for interior or exterior use. (94)

SAVE 99¢ WITH THIS COUPON PRO

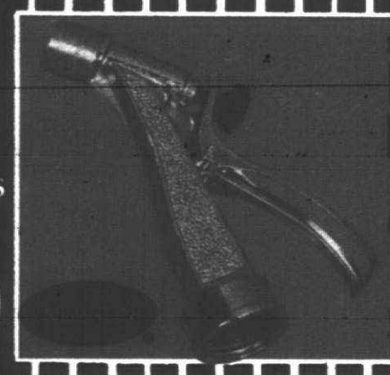

SPRAY CONTROL
PISTOL GRIP NOZZLE
99¢
With easy spray control. A must for watering. Reg. 1.39 (69)

SAVE 50¢ WITH THIS COUPON PRO

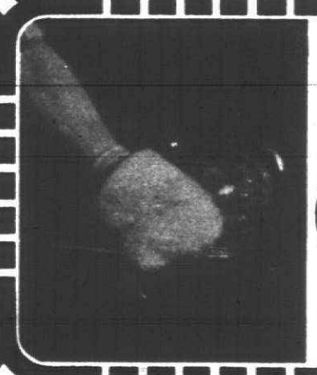

MULTI-PURPOSE MITT
69¢
Use for dusting, cleaning, washing cars, boats, windows etc. Reg. 1.19 (95)

SAVE 90¢ WITH THIS COUPON PRO



NAVAL JELLY
99¢
Easy to use. Just brush on and hose it off. Dissolves rust effortlessly. Reg. 1.59 (81)

SAVE WITH THIS COUPON PRO

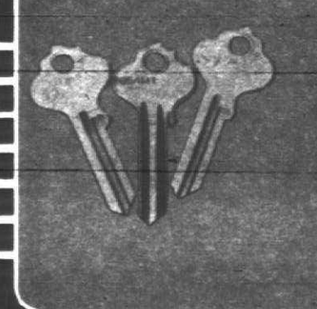

KEYS MADE
3 FOR $1
Replace lost keys and have extras made for every member of the family who needs them. For the car, garage, entry door. (At participating stores only.) (5)

THESE COUPON ITEMS ARE REGULAR PRICES WITHOUT COUPONS

S & W PRO HARDWARE

875 Ann Arbor Road

Plymouth, Michigan Phone GL 3-1290

Supplement to the
OBSERVER & ECCENTRIC NEWSPAPERS
June 16, 1977

SU 77 * 2/3

PRO HARDWARE STORES
PROMART HOME CENTER

9 DAYS OF EXCEPTIONAL BUYS!!!
STARTING THIS THURSDAY
QUANTITIES ARE LIMITED.

SUMMER SALE

SUMMER SALE

SUMMER SALE



DIAL-CONTROL SETTING
OSCILLATING SPRINKLER
3.99
SAVE 3.00
Choice of four watering patterns that put the water where you want it. Covers up to 2,200 sq. ft. Reg. 6.99 (6)

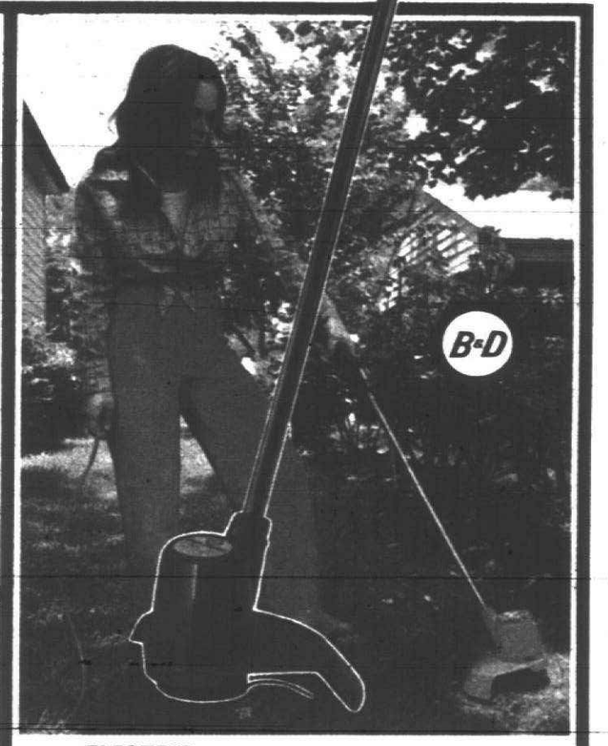

ELECTRIC
BLACK & DECKER
STRING TRIMMER
22.99
SAVE 7.00
Our Lowest Price Ever!
Fast and neat trimming made easy for those hard-to-get-at places. New safe way to trim around trees, shrubs, walks, anywhere. Double insulated. U.L. listed Reg. 29.99 (2)

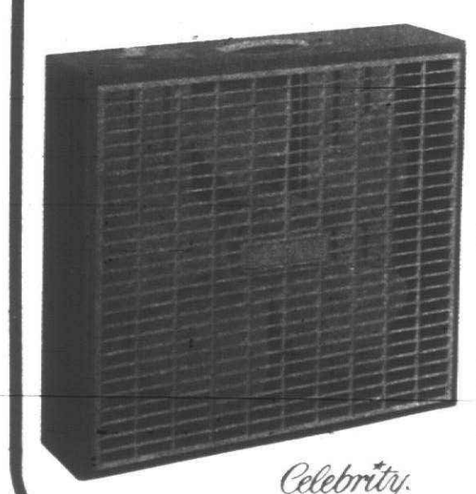

3-SPEED CELEBRITY
20" FAN
17.88
SAVE
Quiet, portable air circulator with efficient operation. Safety grill removes for cleaning. Complete with handle. 22" x 22" x 6". (3)

Celebrity

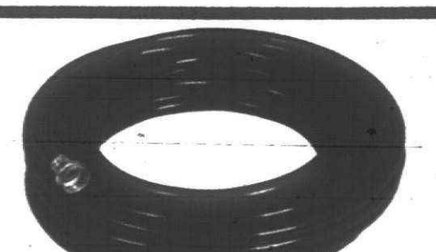

Gentleman Master

VINYL 50 FOOT X ½ INCH GARDEN HOSE
2.99
SAVE
Strong and durable for long lasting use, yet lightweight and easy to handle. Brass couplings. (1)

SUMMER SALE

PRO HARDWARE STORES

PRO HOME CENTER

STOCK UP YOUR WORKBENCH WITH SAVINGS!

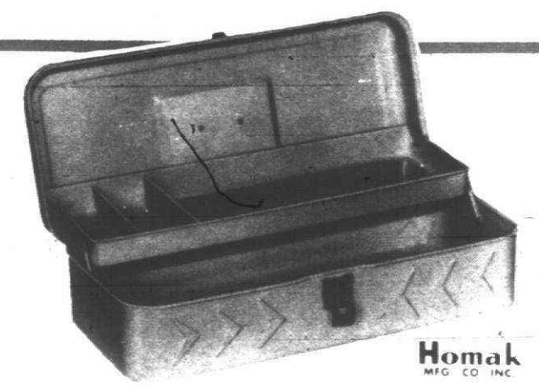

13½"
UTILITY BOX
4.99 SAVE 50c

Great for tools, tackle, hobby materials. Handy swing-up divided tray. **Reg.** 5.49 (204)



TOOL BOX
6.99 SAVE 1.51

Hip roof box with full-size tote tray and socket divider. 16" x 7" x 7". **Reg.** 8.50 (200)



PENCIL FLAME
TORCH KIT
7.99 SAVE 2.00

Ideal for home owners, mechanics. Lifetime guaranteed pencil burner provides a long, narrow needle-point flame. Burns up to fifteen hours on one propane cylinder. **Reg.** 9.99 (203)

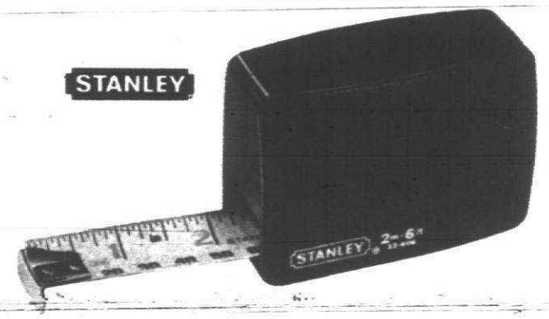

EXTENDER RULE
2.39 SAVE 60c

Metric and inch yardstick. **Reg.** 2.99 (201)

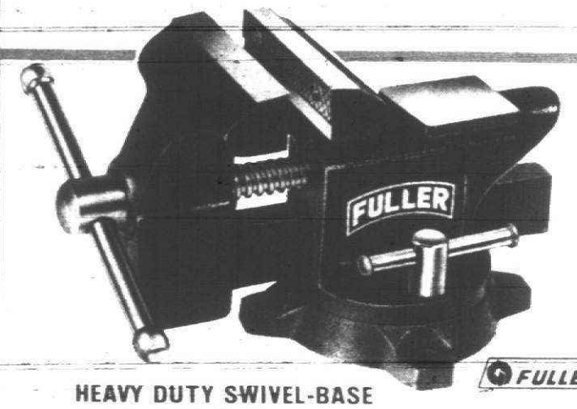

HEAVY DUTY SWIVEL-BASE
4" VISE
14.99 SAVE 8.51

Holds firm for 1000 uses. Four inch vise with large anvil and horn. **Reg.** 23.50 (202)



HEAVY-DUTY
HAMMER
8.88 SAVE 2.11

New! Fiberglass handle. 16 oz. **Reg.** 10.99 (209)

YOUR CHOICE 6.99



SAVE 30c

DELUXE 2 FOOT MAGNESIUM
LEVEL
Accurate, lightweight replaceable vials. **Reg.** 7.29 (208)

SAVE 2.00

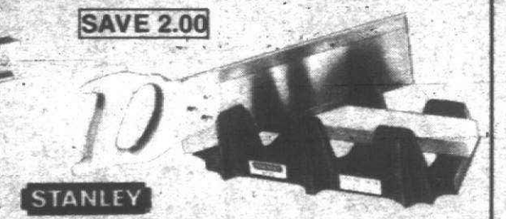

MITRE BOX AND BACK SAW
Lightweight, rigid mitre box with pre-set 45° and 90° cutting angles; 14" back saw with heavy steel back, hard maple handle. **Reg.** 8.99 (207)



SAVE 3.00

16 FOOT POWERLOCK
TAPE RULE
Easy-to-read ¾" blade. Lock keeps blade where you want it. Automatic blade return. **Reg.** 9.99 (206)



SAVE 1.50

26 INCH
HANDSAW
Precision ground blade with sharp bevel filed teeth for fast, easy and exact cutting. **Reg.** 8.50 (205)

"List prices shown are suggested retail prices and do not reflect our everyday low prices. Due to market changes and deliverability, some merchandise may not be available. The PRO Hardware organizers reserve the right to correct printing errors. Prices are subject to change without notice." COPYRIGHT 1977—COSGRAVE & ASSOCIATES, STAMFORD, CONN. PRINTED IN U.S.A.

PRO HARDWARE STORES

PRO HOME CENTER

SUMMER SALE

HOUSEHOLD NEEDS AT GREAT SAVINGS!!!



FAUCET SPRAY
1.79 SAVE 50c

Faucet attachment with swivel aerator. **Reg.** 2.29 (212)

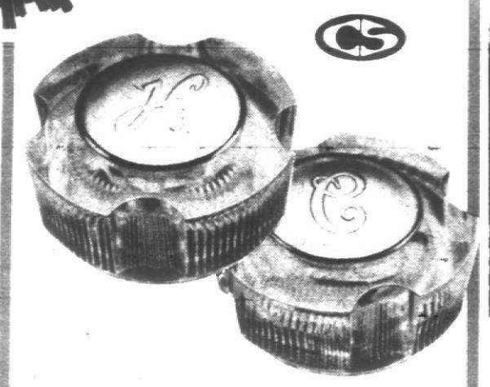

FAUCET HANDLES
2.98 SAVE 1.00

Fit-All canopy type handles. Easily installed. 1 pair. **Reg.** 3.98 (213)

Miami-Carey

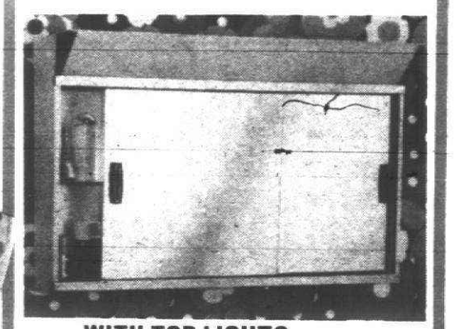

WITH TOP LIGHTS
24" CABINET
27.88 SAVE 12.11

Stainless steel trim around an all Steel cabinet body . . . . . Enamel finish inside and out. . . . Incandescent top lights (bulb not included) . . . electric outlet . . . Surface mounted. Decorates and adds storage too. . . **Reg.** 39.99 (210)



LIGHTED DECORATOR
BATH CABINET
59.99 Miami-Carey

24" surface-mounted cabinet with burnished gold finish. Decorator lighted. 2 adjustable shelves. (211)

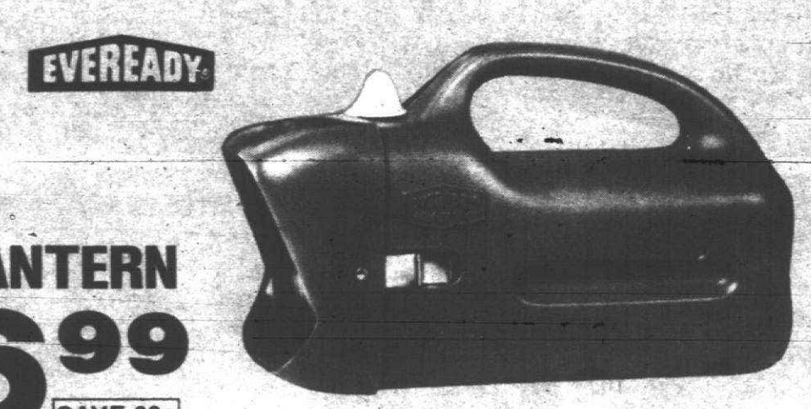

LANTERN
6.99 SAVE 63c

6-volt waterproof design, includes battery. Great for boating camping, traveling, etc. **Reg.** 7.62 (215)



AIR CONDITIONER CORD
1.99 SAVE 70c

Nine foot grounded extension cord. Useable for many appliances. **Reg.** 2.69 (216)

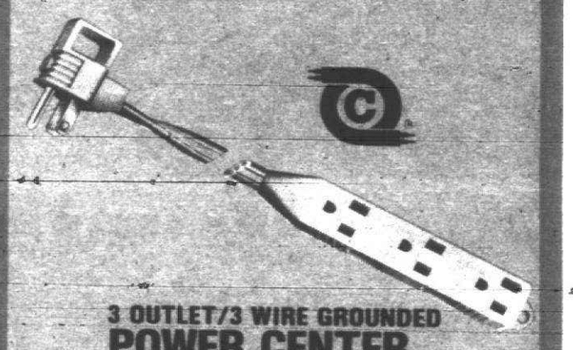

3 OUTLET/3 WIRE GROUNDED
POWER CENTER EXTENSION CORD
2.49 SAVE 50c

A heavy-duty, 3-ft. cord for use in workshop, kitchen, garage, etc. **Reg.** 2.99 (217)

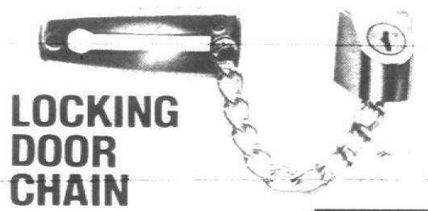

LOCKING DOOR CHAIN
4.99

STANLEY

Steel Chain. Operates from inside without key. From outside, doorchain allows door to open just enough to let you use key to release chain. **Reg.** 6.00 (218)



COIL CABLE &
COMBINATION LOCK
Master
5.69 SAVE 2.00

Flexible steel cable stretches to 6'. Retracts to 3" coil. For bicycle, motorcycle, outboard motor to boat, etc. **Reg.** 7.69 (221)

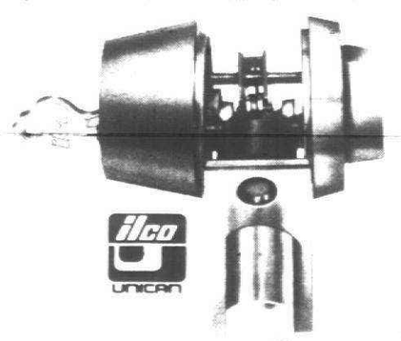

TUBULAR DEADLOCK
7.99 SAVE 2.46

Single cylinder lock with lacquered brass finish. For added security. Reg. 10.45 (220)

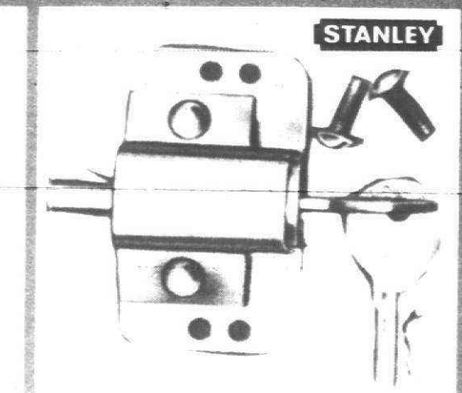

LOCKING
PATIO DOOR BOLT
4.99 SAVE 1.71

Deadlocks aluminum or wood doors with inside or outside sliding panels. **Reg.** 6.70 (219)

COUPON

DRAIN PIPE CLEANER (214)
99¢

Reg. 1.09
SAVE 10c



PRO HOME CENTER HARDWARE STORES

SAVE! AROUND-THE-HOUSE VALUES!

PLUMBING



Stanadyne

19.99 SAVE 13.96

KITCHEN FAUCET

Sculptured spout rises in a graceful arc, topped with a decorative medallion. Full 180° temperature range. Washerless and with water-saving aerator. **Reg. 33.95** (66)

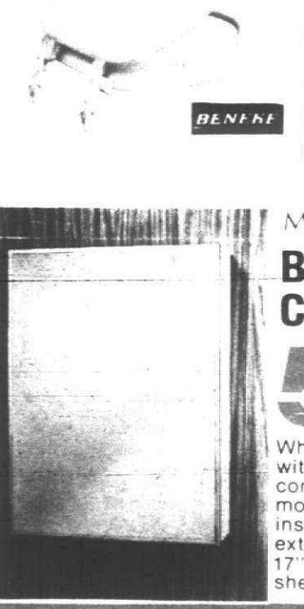

BENEKE

TOILET SEAT

3.99 SAVE 2.81

Dur-Enamel molded seat in a choice of colors. **Reg. 6.80** (63)

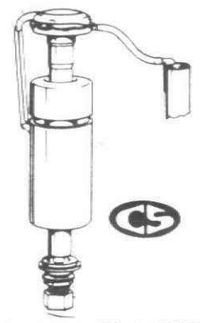

Miami-Carey

BATHROOM CABINET

5.99 SAVE 4.00

White enamel cabinet with all-steel construction. Surface mounted for easy installation. Great for extra storage, too. 12" x 17" x 4" with 2 metal shelves. **Reg. 9.99** (67)

STOP NOISY-RUNNING TOILET ANTI-SYPHON REPLACEMENT

BALLCOCK

4.99 SAVE 1.89

Conserves water. Plastic, with smooth, noise-free dependable operation. Easy to install. Instructions included. **Reg. 6.88** (64)

CLEAN DRAINS EASY AND FAST



TRADESMAN AUGER

3.49 SAVE 1.48

Plated wire with sturdy wood handle, vinyl bowl guard. **Reg. 4.97** (65)

ELECTRIC

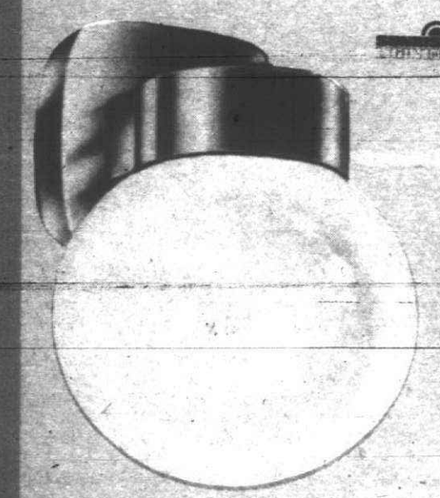

PATIO LIGHT

9.99

Satin-finished die-cast aluminum wall fixture with shatter-resistant glass will add decorative light to your home. 6" x 9½" x 7". (71)



PATIO LIGHT

14.95

Add light to your home with this handsome black cast aluminum wall torch. 6" x 15½" x 6¾". (70)



50' EXTENSION

CORD

4.99

General purpose indoor-outdoor extension cord for power tools, electric lawn and garden tools. Flat, heavy-duty, 3 wire grounded. U.L.-listed. (68)

ALSO AVAILABLE

100' EXTENSION CORD (69)

8.99

HOME SECURITY

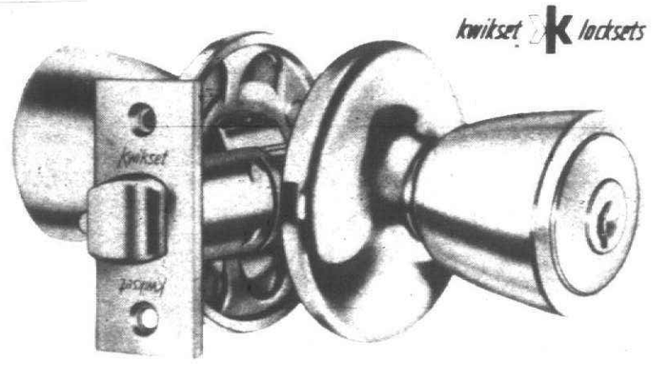

kwikset locksets

POLISHED BRASS

ENTRY LOCK SET

Entry lock set for keyed exterior doors. Key from exterior and turn button from interior will lock or unlock both knobs. Easy to install instructions included. **Reg. 11.80** (72)

7.88 SAVE 3.92

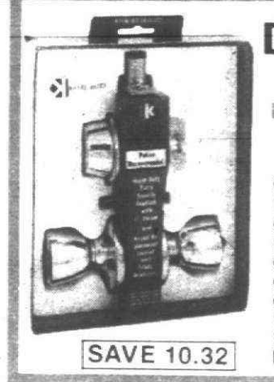

kwikset locksets

SAVE 10.32

DUO-LOCK SET

15.88

Combination entry lock set and deadbolt. Police recommended for extra security. Heavy duty security deadbolt with 1 inch throw. One key fits both locks. **Reg. Reg. 26.20** (73)



REPLACEMENT CYLINDER FOR

NIGHT LATCH

1.99 SAVE 1.36

Extra night time security for entry door. Attractive gold finish. Easy to install. **Reg. 3.35** (74)

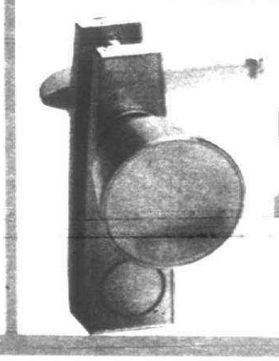

KNOB LATCH

4.99 SAVE 51c

For screen and storm door. Decorative tulip design. **Reg. 5.50** (75)



HYDRAULIC

DOOR CLOSER

4.99 SAVE 1.76

Easily adjustable, for storm, screen, jalousie or light interior doors up to 1 3/4" thick. Keeps doors from slamming and keeps doors closed. **Reg. 6.75** (76)

PRO HOME CENTER HARDWARE STORES

GREAT SAVINGS ON POWER TOOLS



7130

POWERFUL DOUBLE INSULATED

3/8" DRILL

Powerful drill for homeowner and workshop use for drilling wood, metals and masonry. Double reduction gear assures constant speed and power. U.L. listed. (77)

B-D

YOUR CHOICE **15.99**



7530

2-SPEED JIG SAW

Cuts straight or fancy on wood, metal or plastic. (78)

B-D

Both these valuable power tools are fully guaranteed by Black & Decker with a 90 day replacement on parts.

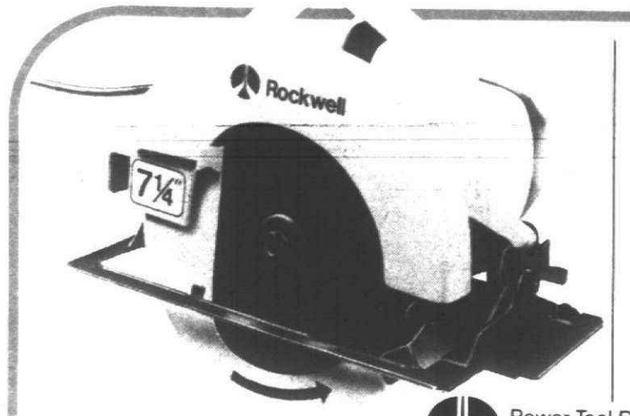

Rockwell

7¼

Power Tool Division
Rockwell International

7 1/4 INCH CIRCULAR

SAW

Double insulated and telescoping blade guard for extra safety. Accurate depth and angle adjustments for precision cutting. (81)

The One-year Buyer Protection Plan means that any Rockwell Home-use double insulated power tool which fails to function to your complete satisfaction due to defect in material or workmanship, within one year of purchase may be returned to place of purchase for a similar new Rockwell power tool.

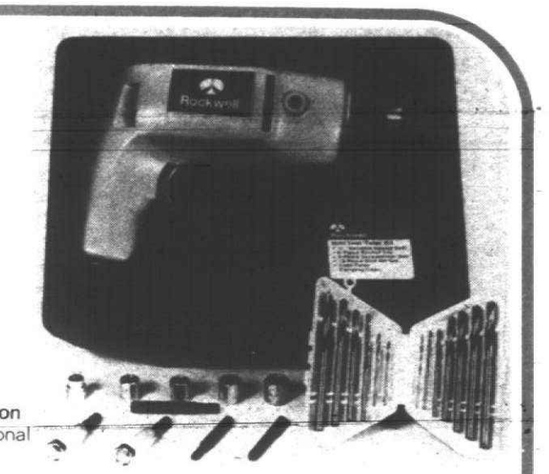

Rockwell

"COMPLETE DRILL KIT" TOOL BITS, TOTER CASE AND

3/8" VARIABLE SPEED DRILL

Drill is double insulated for safety, drills wood, metals, masonry and glass. Drives and removes screws. Also included are carrying case and 6-piece socket set, 4-piece screwdriver bit set and 13-piece twist drill set. (82)

YOUR CHOICE **24.99**

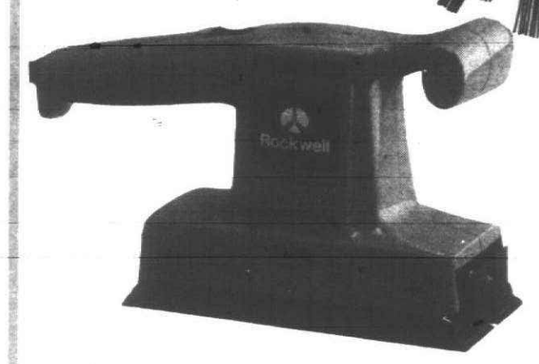

Rockwell

DELUXE

FINISHING SANDER

Hi-speed orbital sander with 12,000 RPM. Sands flush on three sides. Double insulated. (80)

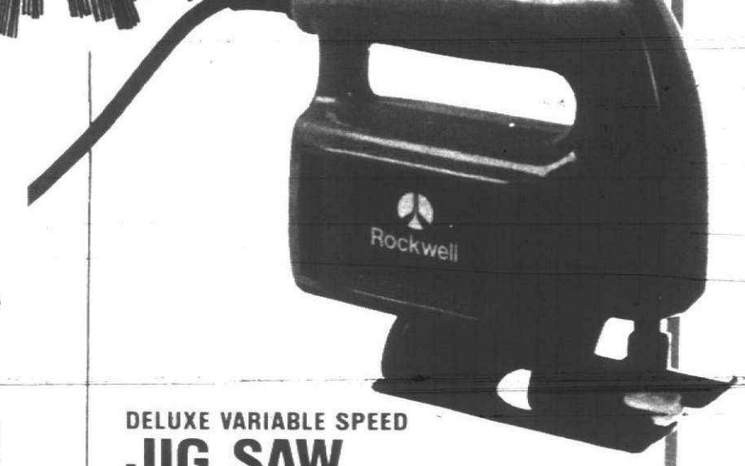

Rockwell

DELUXE VARIABLE SPEED

JIG SAW

Cuts wood, metals, plastics. Double insulated for extra safety. A tool any craftsman would be proud to own. (79)

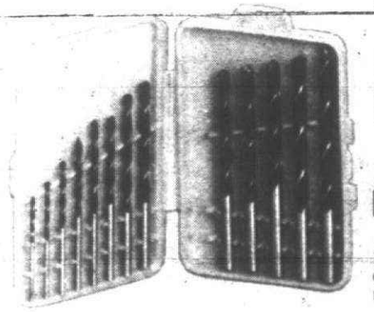

VERMONT AMERICAN

13-PIECE "AM-CUT"

DRILL SET

4.99 SAVE 1.51

1/16" to 1/4" high speed drills. Every size you need. **Reg. 6.50** (85)



7¼

2 BLADES

PLYWOOD and PANELING — ALL-PURPOSE COMBINATION

IDEAL PORTABLE SAW COMPANION

VERMONT AMERICAN HARDWARE TOOL DIVISION

VERMONT AMERICAN

"AM-CUT"

SAW BLADES

One combination rip and one plywood 7¼" circular saw blades for the price of one. **Reg. 5.99** (83)

3.99 SAVE 2.00

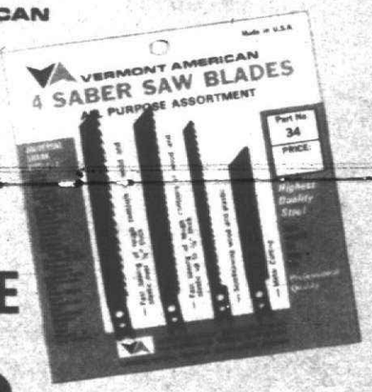

VERMONT AMERICAN

4 SABER SAW BLADES
ALL PURPOSE ASSORTMENT

Part No. 34
PRICE

FOUR PIECE SABER SAW

BLADE KIT

1.19 SAVE 30c

Four-piece blade set for saber saws. Fits 1/4" saw. A different saw blade for sawing wood and plastic over 3/4" thick, up to 3/4" thick, scroll sawing or metal cutting. **Reg. Reg. 1.49** (84)

SUMMER SAVINGS

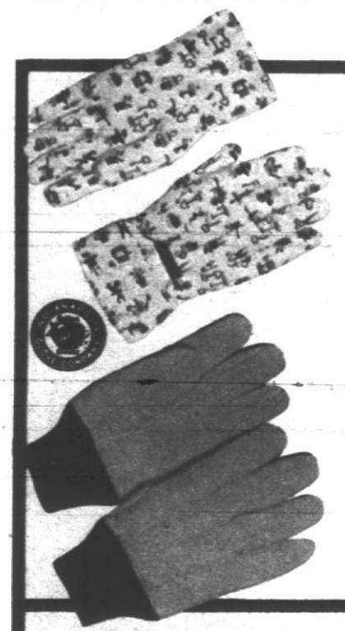

LADIES HOUSE GARDEN GLOVES

1.29 SAVE 30c

All purpose gloves to protect your hands during garden and cleaning projects. Attractive pattern design. **Reg. 1.59** (48)

MEN'S COTTON GARDEN GLOVES

89¢ SAVE 30c

With knit wrist. **Reg. 1.19** (49)



LAWN MOWER BLADES

3.99 SAVE 1.00

Do-it-yourself replacement rotary mower blades. Quality double edge blades. Sizes 18" to 25". When blade gets dull, just reverse blade for a new cutting edge. Fully austempered for strength and durability. Special order in some stores. **Reg. 4.99** (35)

PRO HARDWARE STORES

PROMART HOME CENTER

YOUR CHOICE 4.99 EACH

TRUE TEMPER



LONG HANDLE DIRT SHOVEL

Digs deeper with less effort. Built for service—ideal for all-around garden and yard work. Round Point. **Reg. 6.19** (37)

STEEL HANDLE DIRT SHOVEL 9.99

Rounded point and rolled shoulders. **Reg. 13.49** (36)

LONG HANDLE STEEL RAKE

Welded bow, 14 teeth. **Reg. 5.99** (38)

LONG HANDLE CULTIVATOR

With heavy steel tines. **Reg. 5.19** (39)

LONG HANDLE GARDEN HOE

3.99

Sturdy all purpose long handle hoe with welded shank and wide 6 1/4" x 4 1/2" blade. (40)



PULL AND GO

22" DELUXE MOWER

119.88

Features big 3½ h.p. Briggs and Stratton engine, dependable vertical pull starter, and wheel height adjustments, all steel safety deck, chrome folding handle for easy storage. Special order in some stores. (33)

Special Order in Some Stores.



Folding handle for easy storage.

Includes grass catcher

5 position wheel height adjusters

Pull and go vertical starter

3½ h.p. Briggs & Stratton engine

20 INCH DELUXE SELF PROPELLED

MOWER (34)

199.88

Special Order in Some Stores.



FULL FLOW 5/8 INCH x 50 FOOT

REINFORCED GARDEN HOSE

8.99 SAVE 3.00

Vinyl reinforced with nylon gives extra strength and years of service. Fully guaranteed. **Reg. 11.99** (45)

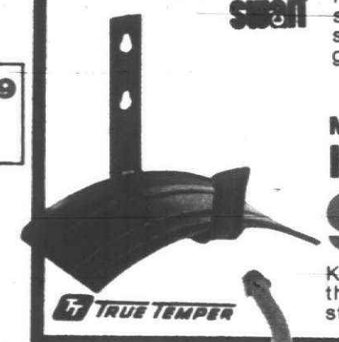

METAL

HOSE HANGER

99¢ SAVE 40c

Keep your hose neat on this easy-to-mount and store hanger. **Reg. 1.39** (92)

TRUE TEMPER



NELSON

COMPLETELY RUST PROOF

WHIRLING SPRINKLER

6.99 SAVE 1.96

Sprinkles in a square pattern while swirling. Adjusts from square pattern 5 ft. to 45 ft. square. **Reg. 8.95** (47)

DELUXE LONG LIFE

OSCILLATING SPRINKLER

7.99 SAVE 2.00

Select four watering positions with easy dial control. Never rust brass jet nozzles cover up to 2500 sq. ft. **Reg. 9.99** (46)



BIG 3 GALLON COMPRESSED AIR

GARDEN SPRAYER

16.99 SAVE 9.51

Nozzle adjusts from fine mist to long range. This quality sprayer is the easy way to protect your yard, garden and trees from pests. **Reg. 26.50** (41)

HUDSON

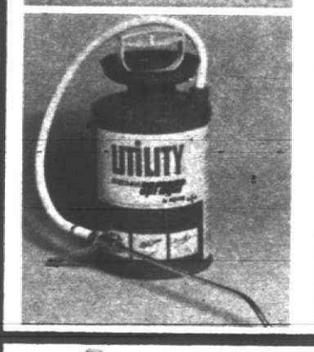

1½ GAL. UTILITY

COMPRESSED AIR SPRAYER

13.99 SAVE 4.00

Galvanized steel tank with rotatable spray control valve for easy all direction spraying. **Reg. 17.99** (42)



"KEEPS ROSES BEAUTIFUL"

ROSE & FLOWER DUST

1.99 SAVE 40¢

Science

"Keep bugs off," The sure and simple way to protect and keep your flowers beautiful. **Reg. 2.39** (43)

"FOR HEALTHIER TOMATOES"

TOMATO & VEGETABLE DUST

1.79 SAVE 50c

"Keep insects off." Make sure your fresh vegetables are protected from crop insects. **Reg. 2.29** (44)

FOR THE DO-IT-YOURSELFER



WELDING TORCH KIT

YOUR CHOICE 28.99

Oxygen-cutting torch uses propane or Mapp gas. Lightweight and portable. Cuts 1/4" steel, 3/4" bolts, welds, brazes, solders. Includes welding goggles, burner head, oxygen cylinder, spark lighter, five brazing and welding rods and booklet. (229)

SAVE 10.96 BERNZOMATIC

B&D



7928

HAMMERING ACTION AND DRILLING ACTION

3/8" HAMMER DRILL

Combination hammer and drill converts quickly from percussion drilling to straight rotary drilling. Double insulated. (230)

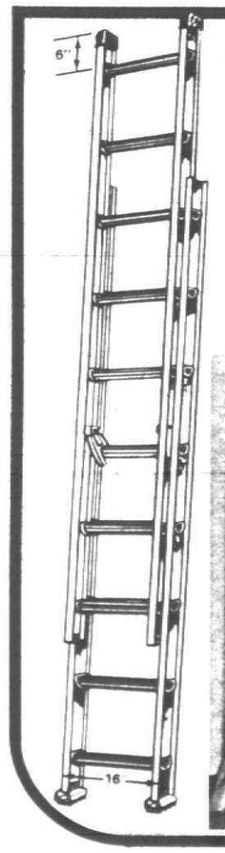

16' ALUMINUM

EXTENSION LADDER

31.99

Total lgth. of sections	Max. working length
16 ft.	13 ft.
20 ft.	17 ft.
24 ft.	21 ft.

Durable and lightweight. Sure-foot treads on flat steps. Thermoplastic molded rail closures, twist proof. (231)



WERNER

UL

5' STEP LADDER

18.99

Sturdy and lightweight aluminum model (232)

Other sizes available.

VALUE-PACKED SAVINGS!!!

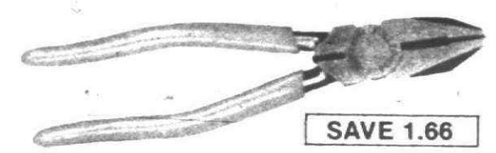

SAVE 1.66



SAVE 1.16

7" LINESMAN'S PLIERS

FULLER

Heat treated jaws ground and polished to satin finish. Bonded vinyl handle. Made to U.S. federal specifications. **Reg. 4.99** (222)

8" ADJUSTABLE WRENCH

Heavy duty alloy steel, fully-ground and chrome plated. **Reg. 4.49** (224)

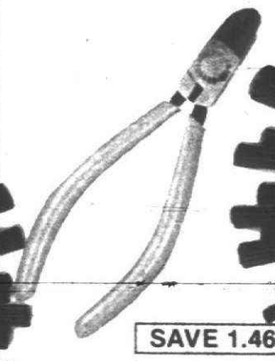

SAVE 1.46

YOUR CHOICE 3.33



SAVE 1.16

6" DIAGONAL CUTTING PLIERS

Heat treated jaws ground and polished to satin finish. Bonded vinyl handle. Made to U.S. federal specifications. **Reg. 4.79** (223)

8" PIPE WRENCH

Drop forged steel jaws. Precision-milled teeth. Rugged housing, perfect balance. **Reg. 4.49** (225)



SAVE 1.16

10" GROOVE JOINT PLIER

Drop forged steel. Hardened and tempered. Rust-proof finish with vinyl grip handles. **Reg. 4.49** (226)

GUARANTEE
ALL FULLER TOOLS SATISFACTION GUARANTEED OR FREE REPLACEMENT FROM YOUR DEALER



6½" LONG NOSE PLIER

Heat-treated jaws. Ground and polished to satin finish. Vinyl grip handles. Made to U.S. federal specifications. (227)

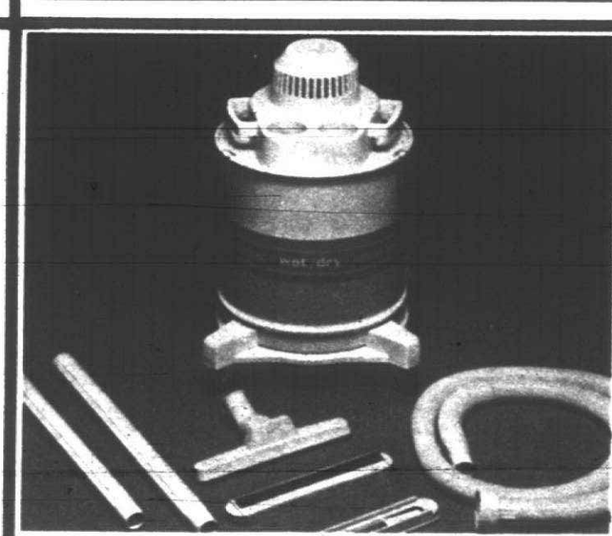

DELUXE 5 GALLON WET AND DRY

SHOP-VAC

36.88 SAVE 13.11

Cleans up liquid or dry debris, messes an ordinary vacuum would choke on! Complete set of attachments and 4-wheel dolly included. U.L. listed **Reg. 49.99** (233)

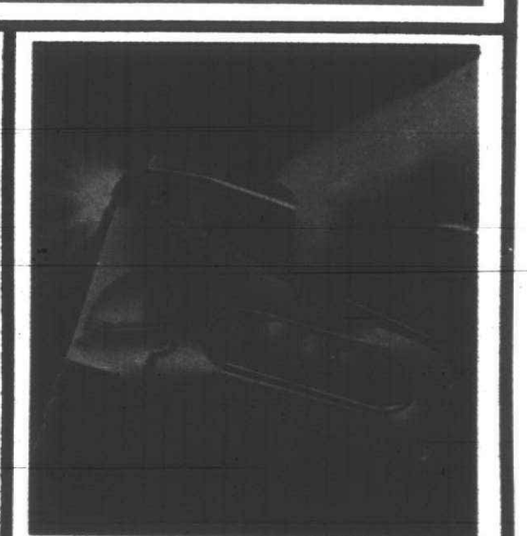

ARROW

STAPLE GUN

#T50

9.99 SAVE 7.00

Heavy-duty chrome model holds six staple sizes up to 9/16 inch. **Reg. 16.99** (228)